

2000 May 05

75 SW old Bellamy Rd N 1" = 40'

210'

1 of 70 acres

High Springs, 32643

20-0570

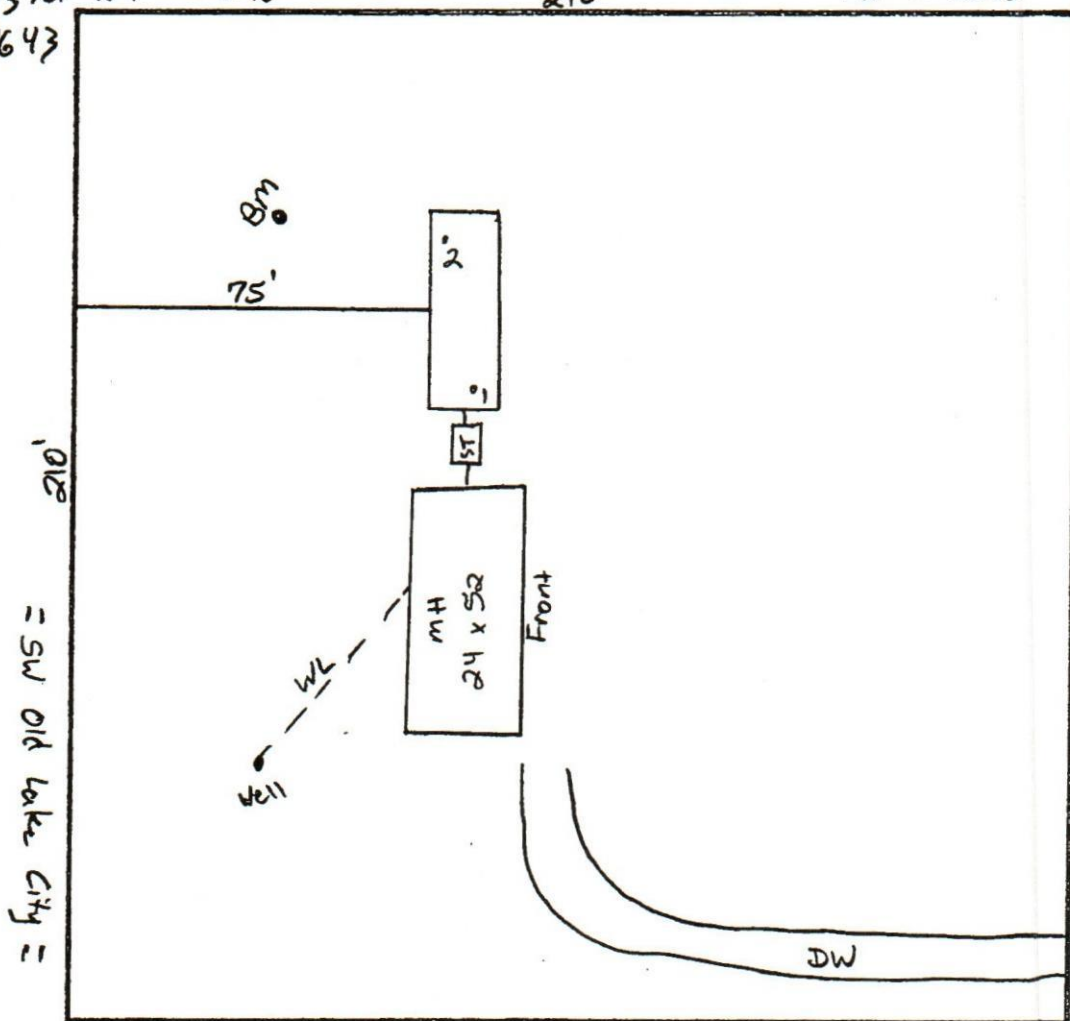

= SW Old Bellamy Rd =

Lamer  
19-2064  
7/20/20

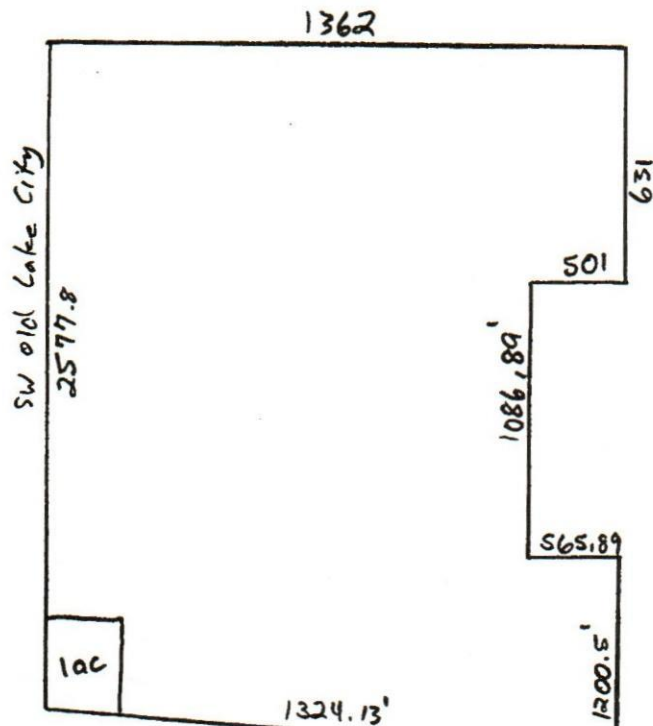

APPROVED Columbia CHD

02/16/20



STATE OF FLORIDA  
DEPARTMENT OF HEALTH  
ONSITE SEWAGE TREATMENT AND DISPOSAL  
SYSTEM

PERMIT #: **12-SC-2111599**  
APPLICATION #: **AP1527302**  
DATE PAID: **7/22/20**  
FEE PAID: **310.00**  
RECEIPT #:  
DOCUMENT #: **PR1379785**

CONSTRUCTION PERMIT FOR: OSTDS New

APPLICANT: DAVID\*\*20-0572 HAJOS

PROPERTY ADDRESS: 275 SW OLD BELLAMY Rd High Springs, FL 32643

LOT: \_\_\_\_\_ BLOCK: \_\_\_\_\_ SUBDIVISION: \_\_\_\_\_

PROPERTY ID #: 09886-001

[SECTION, TOWNSHIP, RANGE, PARCEL NUMBER]  
[OR TAX ID NUMBER]

SYSTEM MUST BE CONSTRUCTED IN ACCORDANCE WITH SPECIFICATIONS AND STANDARDS OF SECTION 381.0065, F.S., AND CHAPTER 64E-6, F.A.C. DEPARTMENT APPROVAL OF SYSTEM DOES NOT GUARANTEE SATISFACTORY PERFORMANCE FOR ANY SPECIFIC PERIOD OF TIME. ANY CHANGE IN MATERIAL FACTS, WHICH SERVED AS A BASIS FOR ISSUANCE OF THIS PERMIT, REQUIRE THE APPLICANT TO MODIFY THE PERMIT APPLICATION. SUCH MODIFICATIONS MAY RESULT IN THIS PERMIT BEING MADE NULL AND VOID. ISSUANCE OF THIS PERMIT DOES NOT EXEMPT THE APPLICANT FROM COMPLIANCE WITH OTHER FEDERAL, STATE, OR LOCAL PERMITTING REQUIRED FOR DEVELOPMENT OF THIS PROPERTY.

SYSTEM DESIGN AND SPECIFICATIONS

T [ 900 ] GALLONS / GPD Septic Tank CAPACITY  
A [ ] GALLONS / GPD N/A CAPACITY  
N [ ] GALLONS GREASE INTERCEPTOR CAPACITY [MAXIMUM CAPACITY SINGLE TANK:1250 GALLONS]  
K [ ] GALLONS DOSING TANK CAPACITY [ ] GALLONS @ [ ] DOSES PER 24 HRS #Pumps [ ]

D [ 375 ] SQUARE FEET Drainfield SYSTEM  
R [ ] SQUARE FEET N/A SYSTEM

A TYPE SYSTEM: [X] STANDARD [ ] FILLED [ ] MOUND [ ]

I CONFIGURATION: [X] TRENCH [ ] BED [ ]

N

F LOCATION OF BENCHMARK: Nail with pink ribbon in tree W of system site.

I ELEVATION OF PROPOSED SYSTEM SITE [ 16.00 ] [ INCHES / FT ] [ ABOVE / BELOW ] BENCHMARK/REFERENCE POINT

E BOTTOM OF DRAINFIELD TO BE [ 34.00 ] [ INCHES / FT ] [ ABOVE / BELOW ] BENCHMARK/REFERENCE POINT

L

D FILL REQUIRED: [ 0.00 ] INCHES EXCAVATION REQUIRED: [ 0.00 ] INCHES

O The system is sized for 3 bedrooms with a maximum occupancy of 6 persons (2 per bedroom), for a total estimated flow of 300 gpd.

T

H

E

R

SPECIFICATIONS BY: Kameron Keen

TITLE: CEHP

APPROVED BY: Dustin W Jones

TITLE: Environmental Specialist II

Columbia CHD

DATE ISSUED: 07/27/2020

EXPIRATION DATE: 01/27/2022

OH 4016, 08/09 (Obsoletes all previous editions which may not be used)

Incorporated: 64E-6.003, FAC

Page 1 of 3





STATE OF FLORIDA  
DEPARTMENT OF HEALTH  
ONSITE SEWAGE TREATMENT AND DISPOSAL  
SYSTEM  
APPLICATION FOR CONSTRUCTION PERMIT

PERMIT NO: 20-0572  
DATE PAID: 7/22/20  
FEE PAID: 370.20  
RECEIPT #: 1527302

APPLICATION FOR:

☒ New System ☐ Existing System ☐ Holding Tank ☐ Innovative  
☐ Repair ☐ Abandonment ☐ Temporary ☐

APPLICANT: David Hajos

AGENT: Tommy Jones

MAILING ADDRESS: 1490 NE 130th St. Trenton, FL 32693 TELEPHONE: 352-221-4473

TO BE COMPLETED BY APPLICANT OR APPLICANT'S AUTHORIZED AGENT. SYSTEMS MUST BE CONSTRUCTED BY A PERSON LICENSED PURSUANT TO 489.105(3)(m) OR 489.552, FLORIDA STATUTES. IT IS THE APPLICANT'S RESPONSIBILITY TO PROVIDE DOCUMENTATION OF THE DATE THE LOT WAS CREATED OR PLATTED (MM/DD/YY) IF REQUESTING CONSIDERATION OF STATUTORY GRANDFATHER PROVISIONS.

PROPERTY INFORMATION

LOT: \_\_\_\_\_ BLOCK: \_\_\_\_\_ SUBDIVISION: \_\_\_\_\_ PLATTED: \_\_\_\_\_

PROPERTY ID #: 04-75-17-09886-001 ZONING: \_\_\_\_\_ I/M OR EQUIVALENT: ☒ Y ☒ N

PROPERTY SIZE: 70.09 ACRES WATER SUPPLY: ☒ PRIVATE PUBLIC ☐  $\leq 2000$  GPD ☐  $> 2000$  GPD  
IS SEWER AVAILABLE AS PER 381.0065, FS? ☒ Y ☒ N

PROPERTY ADDRESS: 275 SW Old Bellamy Rd. High Springs, 32643 DISTANCE TO SEWER: \_\_\_\_\_ FT

DIRECTIONS TO PROPERTY: 41 South - TR on Old Bellamy Rd, property on corner of Old Bellamy Rd & Old Lake City Terrace

BUILDING INFORMATION

☒ RESIDENTIAL ☐ COMMERCIAL

Unit No	Type of Establishment	No. of Bedrooms	Building Area Sqft	Commercial/Institutional System Design Table 1, Chapter 64E-6, FAC
---------	-----------------------	-----------------	--------------------	--

1	MH	3	1248	
2				
3				
4				

☐ Floor/Equipment Drains ☐ Other (Specify) \_\_\_\_\_

SIGNATURE: [Signature]

DATE: 7-20-20

DE 4015, 08/09 (Obsoletes previous editions which may not be used)  
Incorporated 64E-6.001, FAC