

Mobile Home Permit Worksheet

Installer: Robert Sheppard License # TH/1025386
 Address of home being installed: TBD NW King Ct
Lake City, FL, 32024
 Manufacturer: Champion Length x width: 24 x 50

NOTE: if home is a single wide fill out one half of the blocking plan
 if home is a triple or quad wide sketch in remainder of home
 I understand Lateral Arm Systems cannot be used on any home (new or used)
 where the sidewall ties exceed 5 ft 4 in.

Installer's initials RS

Typical pier spacing

2' 5

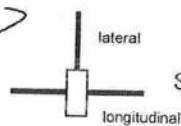

Show locations of Longitudinal and Lateral Systems
 (use dark lines to show these locations)

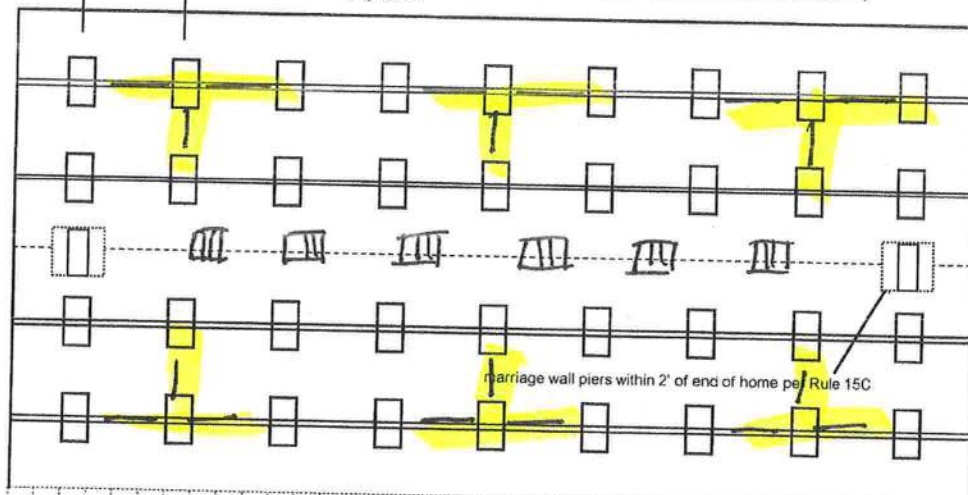

Application Number: 47325 Date: _____
 New Home ☒ Used Home ☐
 Home installed to the Manufacturer's Installation Manual ☒
 Home is installed in accordance with Rule 15-C ☐
 Single wide ☐ Wind Zone II ☒ Wind Zone III ☐
 Double wide ☒ Installation Decal # 92056
 Triple/Quad ☐ Serial # F1261-00P-H B202306 A/B

PIER SPACING TABLE FOR USED HOMES

Load bearing capacity	Footer size (sq in)	16" x 16" (256)	18 1/2" x 18 1/2" (342)	20" x 20" (400)	22" x 22" (484)*	24" x 24" (576)*	26" x 26" (676)
1000 psf		3'	4'	5'	6'	7'	8'
1500 psf		4' 6"	6'	7'	8'	8'	8'
2000 psf		6'	8'	8'	8'	8'	8'
2500 psf		7' 6"	8'	8'	8'	8'	8'
3000 psf		8'	8'	8'	8'	8'	8'
3500 psf		8'	8'	8'	8'	8'	8'

* interpolated from Rule 15C-1 pier spacing table.

PIER PAD SIZES

I-beam pier pad size 17x25
 Perimeter pier pad size 16x16
 Other pier pad sizes (required by the mfg.) 17x25

Draw the approximate locations of marriage wall openings 4 foot or greater. Use this symbol to show the piers.

List all marriage wall openings greater than 4 foot and their pier pad sizes below.

Opening Pier pad size

TIEDOWN COMPONENTS

Longitudinal Stabilizing Device (LSD)
 Manufacturer _____
 Longitudinal Stabilizing Device w/ Lateral Arms
 Manufacturer over 1101 V

POPULAR PAD SIZES

Pad Size	Sq In
16 x 16	256
16 x 18	288
18.5 x 18.5	342
16 x 22.5	360
17 x 22	374
13 1/4 x 26 1/4	348
20 x 20	400
17 3/16 x 25 3/16	441
17 1/2 x 25 1/2	446
24 x 24	576
26 x 26	676

ANCHORS

4 ft 5 ft

FRAME TIES

within 2' of end of home
 spaced at 5' 4" oc

OTHER TIES

Number
 Sidewall 26
 Longitudinal 6
 Marriage wall 8
 Shearwall 4

Mobile Home Permit Worksheet

Application Number: _____ Date: _____

POCKET PENETROMETER TEST

The pocket penetrometer tests are rounded down to _____ psf or check here to declare 1000 lb. soil _____ without testing.

X _____ X _____ X _____

POCKET PENETROMETER TESTING METHOD

1. Test the perimeter of the home at 6 locations.
2. Take the reading at the depth of the footer.
3. Using 500 lb. increments, take the lowest reading and round down to that increment.

X _____ X _____ X _____

TORQUE PROBE TEST

The results of the torque probe test is 290 inch pounds or check here if you are declaring 5' anchors without testing _____. A test showing 275 inch pounds or less will require 5 foot anchors.

Note: A state approved lateral arm system is being used and 4 ft. anchors are allowed at the sidewall locations. I understand 5' anchors are required at all centerline tie points where the torque test reading is 275 or less and where the mobile home manufacturer may require anchors with 4000 lb. holding capacity.

25 Installer's initials

ALL TESTS MUST BE PERFORMED BY A LICENSED INSTALLER

Installer Name

Robert Sheppard

Date Tested

09/10/20

Electrical

Connect electrical conductors between multi-wide units, but not to the main power source. This includes the bonding wire between multi-wide units. Pg. 29

Plumbing

Connect all sewer drains to an existing sewer tap or septic tank. Pg. 28

Connect all potable water supply piping to an existing water meter, water tap, or other independent water supply systems. Pg. 28

Site Preparation

Debris and organic material removed ☒
Water drainage: Natural ☐ Swale ☐ Pad ☒ Other ☐

Fastening multi wide units

Floor: Type Fastener: Lags Length: 5 Spacing: 16"
Walls: Type Fastener: screws Length: 4 Spacing: 16"
Roof: Type Fastener: Lags Length: 6 Spacing: 16"
For used homes a min. 30 gauge, 8" wide, galvanized metal strip will be centered over the peak of the roof and fastened with galv. roofing nails at 2" on center on both sides of the centerline.

Gasket (weatherproofing requirement)

I understand a properly installed gasket is a requirement of all new and used homes and that condensation, mold, mildew and buckled marriage walls are a result of a poorly installed or no gasket being installed. I understand a strip of tape will not serve as a gasket.

Installer's initials RS

Type gasket Foam
Pg. 22

Installed:
Between Floors Yes ☒
Between Walls Yes ☒
Bottom of ridgebeam Yes ☒

Weatherproofing

The bottomboard will be repaired and/or taped. Yes ☒ Pg. _____
Siding on units is installed to manufacturer's specifications. Yes ☒
Replace chimney installed so as not to allow intrusion of rain water. Yes ☒

Miscellaneous

Skirting to be installed. Yes ☒ No ☐
Dryer vent installed outside of skirting. Yes ☒ N/A ☐
Range downflow vent installed outside of skirting. Yes ☒ N/A ☐
Drain lines supported at 4 foot intervals. Yes ☒
Electrical crossovers protected. Yes ☒
Other: _____

Installer verifies all information given with this permit worksheet is accurate and true based on the manufacturer's installation instructions and or Rule 15C-1 & 2

Installer Signature

Robert Sheppard

Date

09/10/20

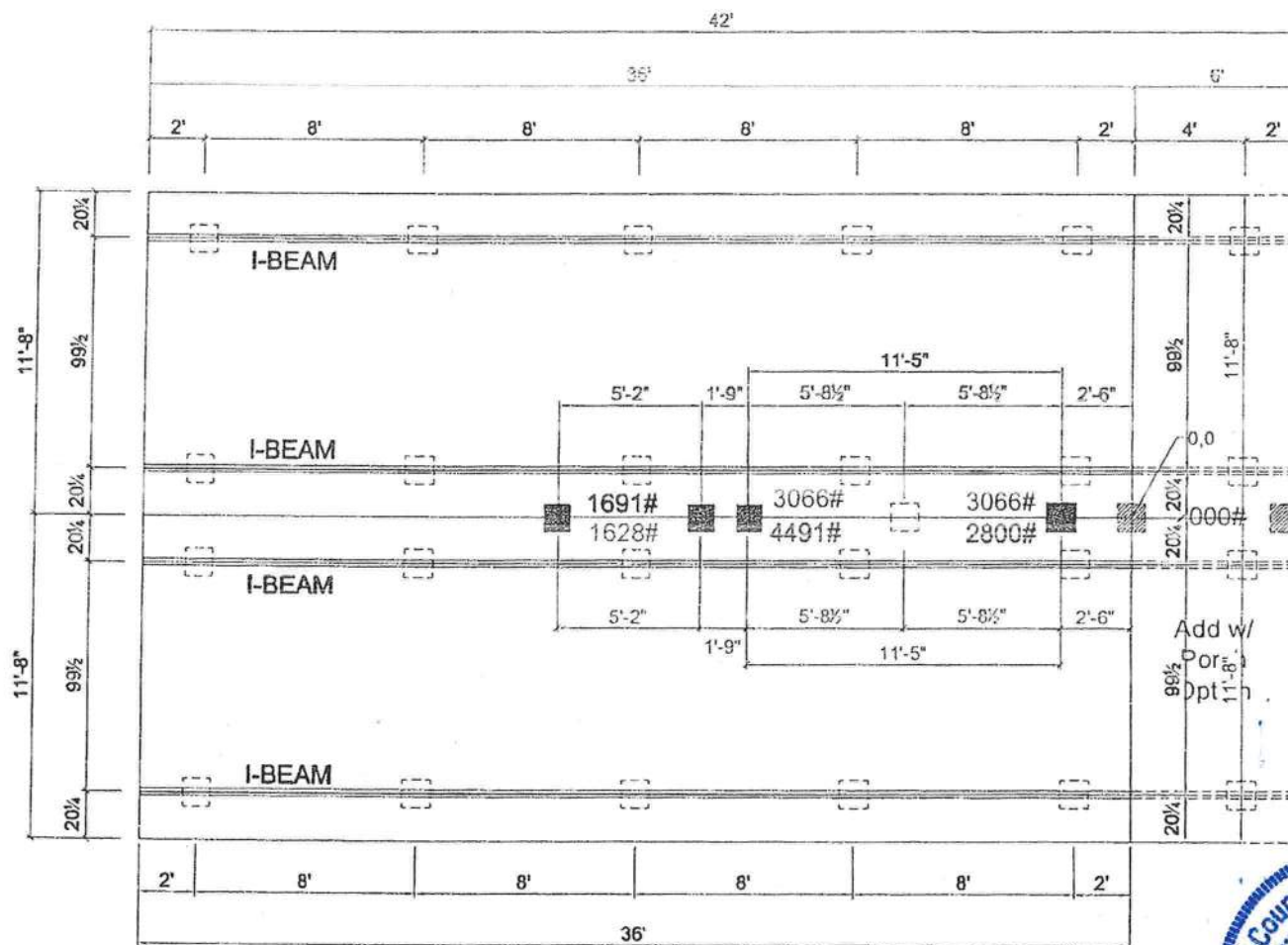

COLUMN BLOCKING
 SEE SOIL BEARING CAPACITY CHARTS FOR PAD SIZE
 BLOCKING

- 1) ALL EXTERIOR DOORS, BAY WINDOWS, RECESSED SIDEWALLS AND EXTERIOR WALL OPENINGS 48" OR GREATER, WILL REQUIRE BLOCKING ON EACH SIDE.



CHAMPION

P.O. BOX 2097 HWY 100 EAST LAKE CITY, FL 32056

MODIFICATIONS

MODEL 261-RH3362B

SHEET

TITLE PIER FOUNDATION

S-20

PROPRIETARY AND CONFIDENTIAL
 THESE DRAWINGS AND SPECIFICATIONS ARE ORIGINAL
 PROPERTY AND CONFIDENTIAL MATERIALS OF CHAMPION
 CORPORATION. TO BE KEPT IN STRICTLY CONFIDENTIAL.

DRAWN BY BOB

DATE: 06-19-15

MODEL 261-RH3362B

2 BEDROOM, 2 BATH

ACTUAL SIZE: 23'-4" x 36'-0"

TOTAL AREA: 840 SQ. FT.

NO FURNACE / OVERHEAD DUCTS ONLY

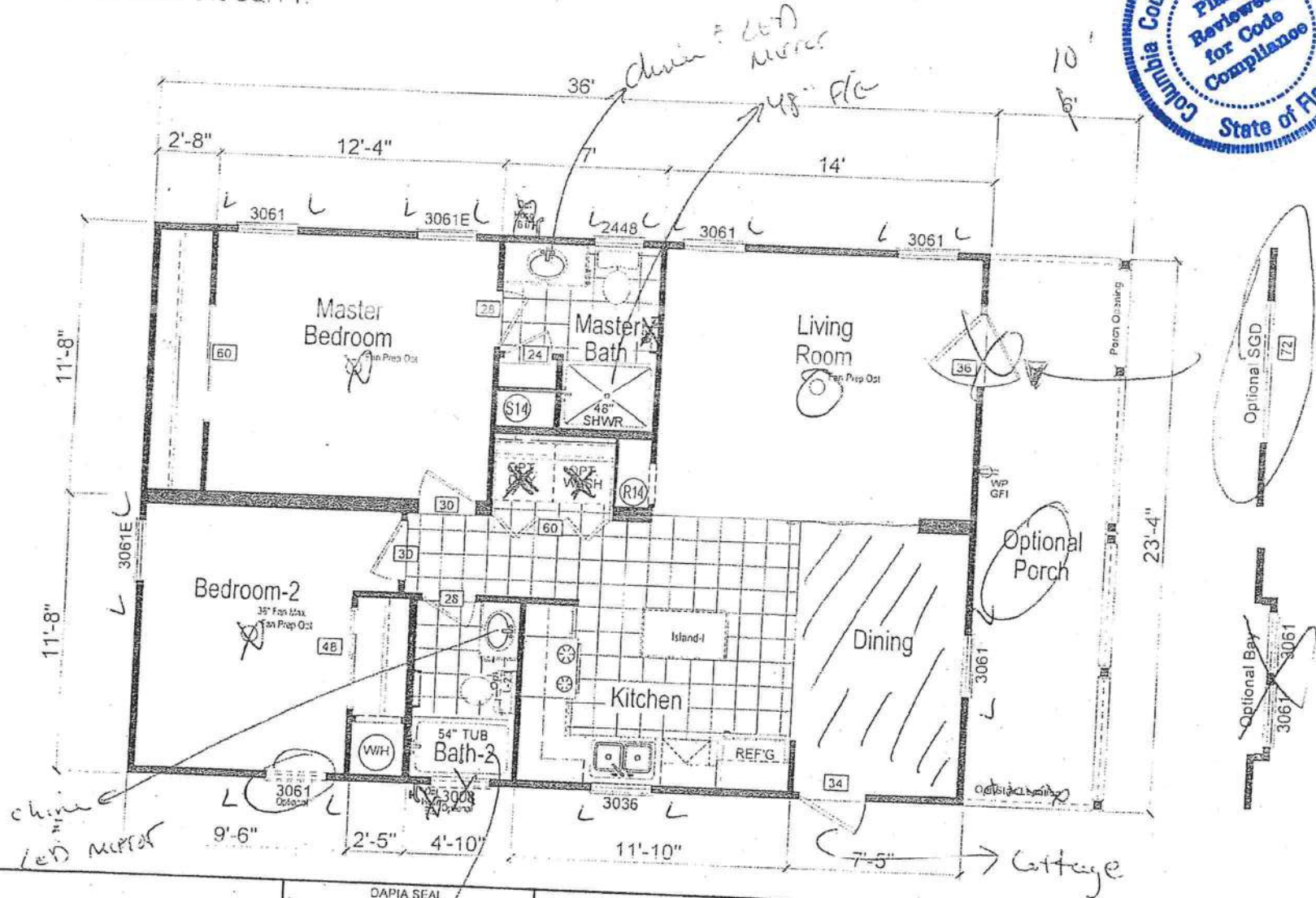

CHAMPION

P.O. BOX 2097 HWY 100 EAST LAKE CITY, FL 32056

CAPIA SEAL

MODIFICATIONS

1. Add post and Opt stair location
2. Change Island
3. Updated Bathroom Windows

ROD 06-18-16
RAB 03-27-18
JLG 02-05-19

PROPRIETARY AND CONFIDENTIAL
THREE DRAWINGS AND SPECIFICATIONS ARE ON THIS
PROJECT AND SUPPLEMENTAL DATE 04/01/2019
COPYRIGHT © 2019 BY CHAMPION

MODEL 261-RH3362B

TITLE: LITERATURE PLAN

DRAWN BY: BCB

DATE: 06-19-15

SHEET:

L-101

REV. C

AKUMUUD LC

007/013