

- SectionTownshipAndRange
- 2018 Flood Zones
- 0.2 PCT ANNUAL CHANCE
- A
- AE
- AH

Parcels

LidarElevations



RailRoads



Addresses

Roads

Roads

others

Dist

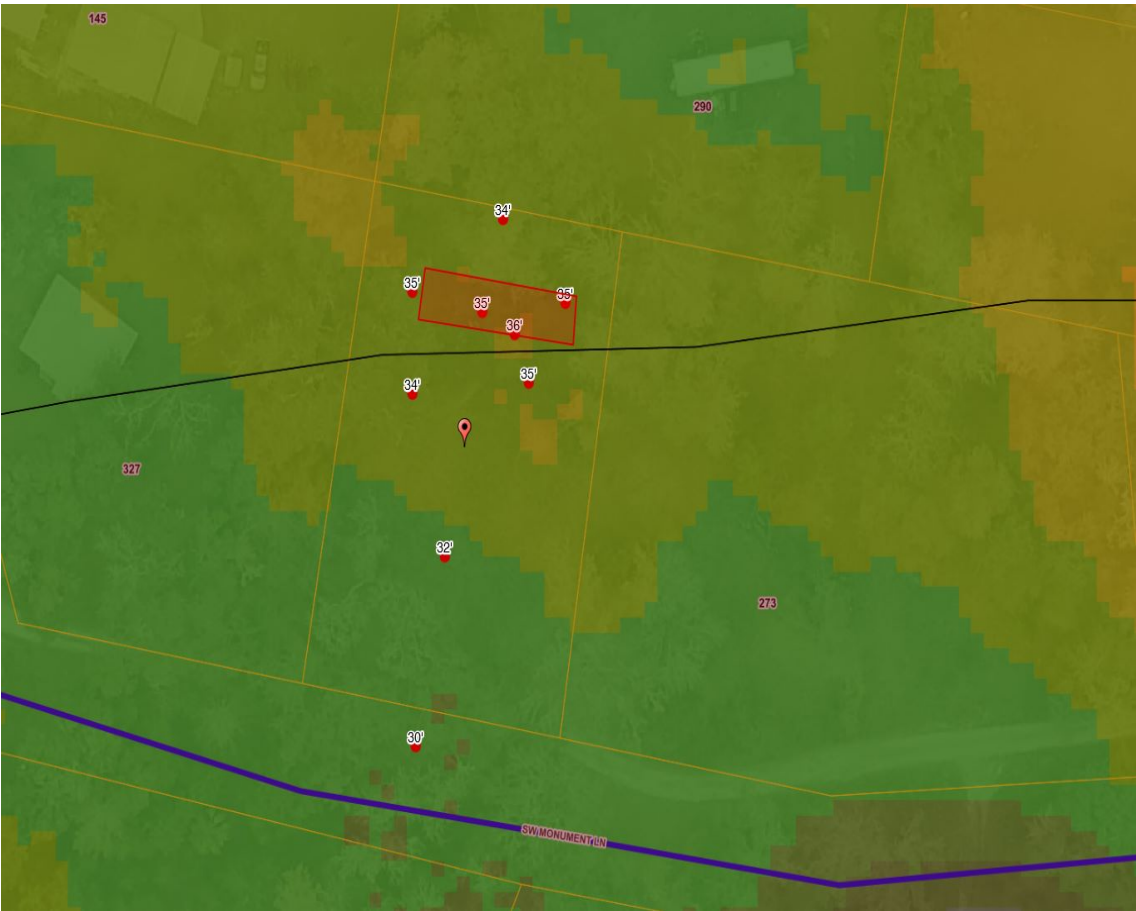

Parcel Information

Parcel No: 01-7S-15-04149-414
Owner: HART JAN
Subdivision: WILSON SPRINGS COMMUNITY PHASE 1-B
Lot: 14
Acres: 0.392888874
Deed Acres:
District: District 2 Rocky Ford
Future Land Uses: Environmentally Sensitive Areas -1
Flood Zones: AE
Official Zoning Atlas: ESA-2

All data, information, and maps are provided"as is" without warranty or any representation of accuracy, timeliness of completeness. Columbia County, FL makes no warranties, express or implied, as to the use of the information obtained here. There are no implies warranties of merchantability or fitness for a particular purpose. The requester acknowledges and accepts all limitations, including the fact that the data, information, and maps are dynamic and in a constant state of maintenance, and update.