



42601 73
Lumber design values are in accordance with ANSI/TPI 1 section 6.3
These truss designs rely on lumber values established by others.

RE: 2820730 - JOHN NORRIS - KEENE ADDITION

MiTek USA, Inc.
6904 Parke East Blvd.
Tampa, FL 33610-4115

Site Information:

Customer Info: John Norris Const. Project Name: Keene Addition Model: Custom
Lot/Block: N/A Subdivision: N/A
Address: 1638 SW King Street, NA
City: Columbia Cty State: FL

Name Address and License # of Structural Engineer of Record, If there is one, for the building.

Name: License #:
Address:
City: State:

General Truss Engineering Criteria & Design Loads (Individual Truss Design Drawings Show Special Loading Conditions):

Design Code: FBC2020/TPI2014 Design Program: MiTek 20/20 8.4
Wind Code: ASCE 7-16 Wind Speed: 130 mph
Roof Load: 37.0 psf Floor Load: N/A psf

This package includes 11 individual, Truss Design Drawings and 0 Additional Drawings.
With my seal affixed to this sheet, I hereby certify that I am the Truss Design Engineer and this index sheet conforms to 61G15-31.003, section 5 of the Florida Board of Professional Engineers Rules.

| No. | Seal# | Truss Name | Date |
|-----|-----------|------------|---------|
| 1 | T24414772 | CJ01 | 6/22/21 |
| 2 | T24414773 | CJ03 | 6/22/21 |
| 3 | T24414774 | CJ05 | 6/22/21 |
| 4 | T24414775 | EJ01 | 6/22/21 |
| 5 | T24414776 | HJ10 | 6/22/21 |
| 6 | T24414777 | T01 | 6/22/21 |
| 7 | T24414778 | T02 | 6/22/21 |
| 8 | T24414779 | T03 | 6/22/21 |
| 9 | T24414780 | T04 | 6/22/21 |
| 10 | T24414781 | T05 | 6/22/21 |
| 11 | T24414782 | T06 | 6/22/21 |

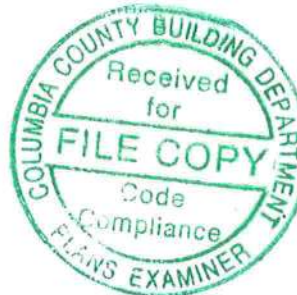

The truss drawing(s) referenced above have been prepared by MiTek USA, Inc. under my direct supervision based on the parameters provided by Builders FirstSource-Lake City, FL.

Truss Design Engineer's Name: O'Regan, Philip

My license renewal date for the state of Florida is February 28, 2023.

IMPORTANT NOTE: The seal on these truss component designs is a certification that the engineer named is licensed in the jurisdiction(s) identified and that the designs comply with ANSI/TPI 1. These designs are based upon parameters shown (e.g., loads, supports, dimensions, shapes and design codes), which were given to MiTek or TRENCO. Any project specific information included is for MiTek's or TRENCO's customers file reference purpose only, and was not taken into account in the preparation of these designs. MiTek or TRENCO has not independently verified the applicability of the design parameters or the designs for any particular building. Before use, the building designer should verify applicability of design parameters and properly incorporate these designs into the overall building design per ANSI/TPI 1, Chapter 2.



Philip J. O'Regan PE No. 68126
MiTek USA, Inc. FL Cert 6634
6904 Parke East Blvd. Tampa FL 33610
Date:

June 22, 2021

O'Regan, Philip

1 of 1

73

| | | | | | | |
|----------------|---------------|-------------------------|----------|----------|--|-----------|
| Job 2820730 | Truss CJ01 | Truss Type Jack-Open | Qty 4 | Ply 1 | JOHN NORRIS - KEENE ADDITION Job Reference (optional) | T24414772 |
|----------------|---------------|-------------------------|----------|----------|--|-----------|

Builders FirstSource (Lake City,FL), Lake City, FL - 32055,

8.430 s Jun 2 2021 MiTek Industries, Inc. Mon Jun 21 08:13:16 2021 Page 1
ID:2eRY39KFhR2benj7cX?4RUzckGi-vJg0J9ykQ4Feu2gsbSpHCkEWyoV6Avy12oGnZZz46yH

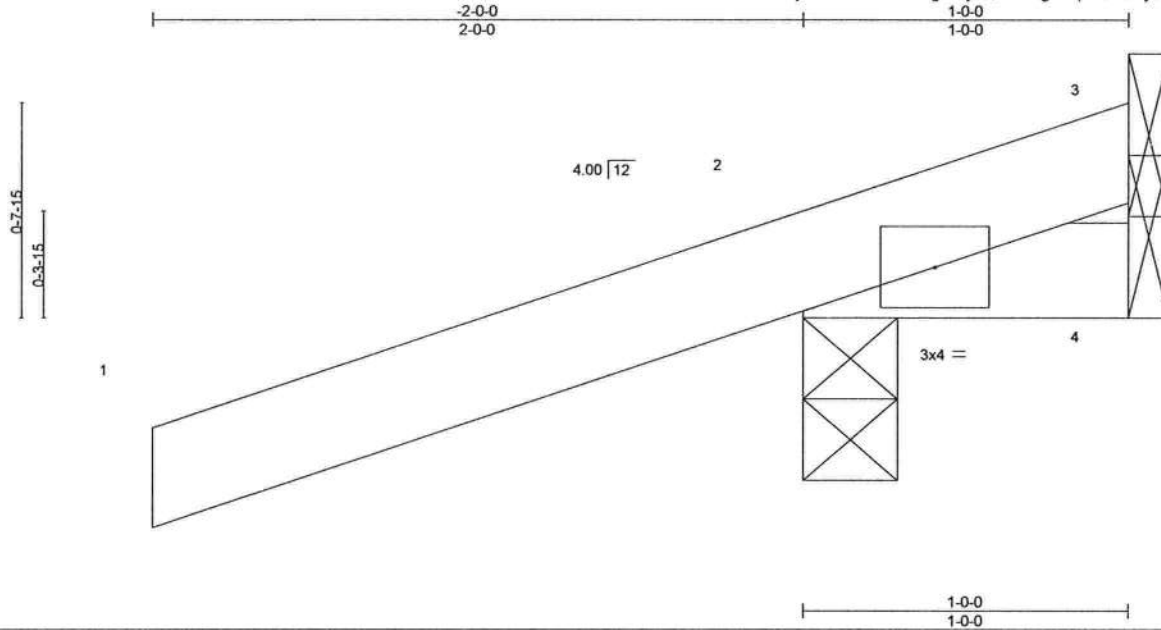

Scale = 1:6.8

| LOADING (psf) | SPACING- | 2-0-0 | CSI. | DEFL. | in | (loc) | l/defl | L/d | PLATES | GRIP |
|---------------|----------------------|-------|-----------|----------|-------|-------|--------|-----|--------------|----------|
| TCLL 20.0 | Plate Grip DOL | 1.25 | TC 0.23 | Vert(LL) | 0.00 | 5 | >999 | 240 | MT20 | 244/190 |
| TCDL 7.0 | Lumber DOL | 1.25 | BC 0.03 | Vert(CT) | 0.00 | 5 | >999 | 180 | | |
| BCLL 0.0 * | Rep Stress Incr | YES | WB 0.00 | Horz(CT) | -0.00 | 4 | n/a | n/a | | |
| BCDL 10.0 | Code FBC2020/TP12014 | | Matrix-MP | | | | | | Weight: 6 lb | FT = 20% |

LUMBER-
TOP CHORD 2x4 SP No.2
BOT CHORD 2x4 SP No.2

BRACING-
TOP CHORD Structural wood sheathing directly applied or 1-0-0 oc purlins.
BOT CHORD Rigid ceiling directly applied or 10-0-0 oc bracing.

REACTIONS. (size) 3=Mechanical, 2=0-3-8, 4=Mechanical
Max Horz 2=42(LC 8)
Max Uplift 3=17(LC 1), 2=168(LC 8), 4=55(LC 1)
Max Grav 3=21(LC 8), 2=254(LC 1), 4=52(LC 8)

FORCES. (lb) - Max. Comp./Max. Ten. - All forces 250 (lb) or less except when shown.

NOTES-

- 1) Wind: ASCE 7-16; Vult=130mph (3-second gust) Vasd=101mph; TCDL=4.2psf; BCDL=3.0psf; h=20ft; Cat. II; Exp B; Encl., GCpi=0.18; MWFRS (envelope) gable end zone and C-C Exterior(2E) zone; C-C for members and forces & MWFRS for reactions shown; Lumber DOL=1.60 plate grip DOL=1.60
- 2) Building Designer / Project engineer responsible for verifying applied roof live load shown covers rain loading requirements specific to the use of this truss component.
- 3) This truss has been designed for a 10.0 psf bottom chord live load nonconcurrent with any other live loads.
- 4) * This truss has been designed for a live load of 20.0psf on the bottom chord in all areas where a rectangle 3-6-0 tall by 2-0-0 wide will fit between the bottom chord and any other members.
- 5) Refer to girder(s) for truss to truss connections.
- 6) Provide mechanical connection (by others) of truss to bearing plate capable of withstanding 17 lb uplift at joint 3, 168 lb uplift at joint 2 and 55 lb uplift at joint 4.



Philip J. O'Regan PE No.58126
MiTek USA, Inc. FL Cert 6634
6904 Parke East Blvd. Tampa FL 33610
Date:

June 22,2021

WARNING - Verify design parameters and READ NOTES ON THIS AND INCLUDED MITEK REFERENCE PAGE MII-7473 rev. 5/19/2020 BEFORE USE.
Design valid for use only with MiTek® connectors. This design is based only upon parameters shown, and is for an individual building component, not a truss system. Before use, the building designer must verify the applicability of design parameters and properly incorporate this design into the overall building design. Bracing indicated is to prevent buckling of individual truss web and/or chord members only. Additional temporary and permanent bracing is always required for stability and to prevent collapse with possible personal injury and property damage. For general guidance regarding the fabrication, storage, delivery, erection and bracing of trusses and truss systems, see **ANSI/TPI1 Quality Criteria, DSB-89 and BCSI Building Component Safety Information** available from Truss Plate Institute, 2670 Crain Highway, Suite 203 Waldorf, MD 20601

MiTek

6904 Parke East Blvd.
Tampa, FL 33610

8.430 s Jun 2 2021 MiTek Industries, Inc. Mon Jun 21 08:13:17 2021 Page 1
ID:2eRY39KFhR2benj7cX?4RUzckGi-NVEOWVzNBNNVWCF399KWxmxhZCqlvMCAGS0K50z46yG

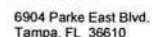
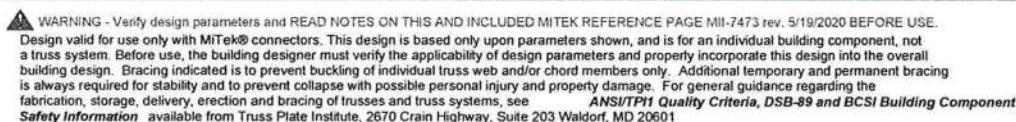

| | | | | | | |
|----------------|---------------|-------------------------|----------|----------|--|-----------|
| Job 2820730 | Truss CJ05 | Truss Type Jack-Open | Qty 4 | Ply 1 | JOHN NORRIS - KEENE ADDITION Job Reference (optional) | T24414774 |
|----------------|---------------|-------------------------|----------|----------|--|-----------|

Builders FirstSource (Lake City, FL), Lake City, FL - 32055,

8,430 s Jun 2 2021 MiTek Industries, Inc. Mon Jun 21 08:13:18 2021 Page 1
ID:2eRY39KFhR2benj7cX?4RUzckGi-riomkr_?xhVM7MqFjsrIH9JsDb7depRKV6ludSz46yF

2-0-0 2-0-0 5-0-0 5-0-0

Scale = 1:13.6

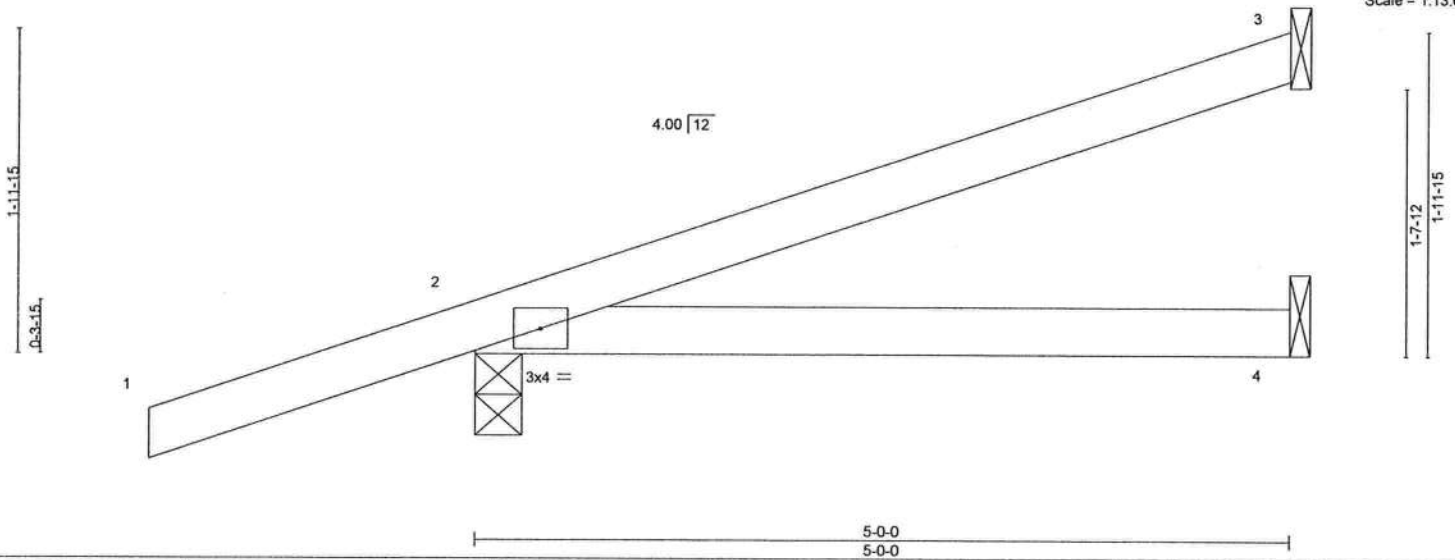

| LOADING (psf) | SPACING- | | CSI. | DEFL. | in (loc) | I/defl | L/d | PLATES | GRIP |
|---------------|----------------------|------|-----------|----------|----------|--------|------|---------------|----------|
| TCLL 20.0 | Plate Grip DOL | 1.25 | TC 0.24 | Vert(LL) | 0.03 | 4-7 | >999 | MT20 | 244/190 |
| TCDL 7.0 | Lumber DOL | 1.25 | BC 0.22 | Vert(CT) | -0.05 | 4-7 | >999 | | |
| BCLL 0.0 * | Rep Stress Incr | YES | WB 0.00 | Horz(CT) | -0.00 | 3 | n/a | | |
| BCDL 10.0 | Code FBC2020/TPI2014 | | Matrix-MP | | | | | Weight: 19 lb | FT = 20% |

LUMBER-

TOP CHORD 2x4 SP No.2
BOT CHORD 2x4 SP No.2

BRACING-

TOP CHORD Structural wood sheathing directly applied or 5-0-0 oc purlins.
BOT CHORD Rigid ceiling directly applied or 10-0-0 oc bracing.

REACTIONS.

(size) 3=Mechanical, 2=0-3-8, 4=Mechanical
Max Horz 2=87(LC 8)
Max Uplift 3=53(LC 12), 2=132(LC 8)
Max Grav 3=107(LC 1), 2=313(LC 1), 4=85(LC 3)

FORCES. (lb) - Max. Comp./Max. Ten. - All forces 250 (lb) or less except when shown.

NOTES-

- 1) Wind: ASCE 7-16; Vult=130mph (3-second gust) Vasd=101mph; TCDL=4.2psf; BCDL=3.0psf; h=20ft; Cat. II; Exp B; Encl., GCpi=0.18; MWFRS (envelope) gable end zone and C-C Exterior(2E) -2-0-0 to 0-9-12, Interior(1) 0-9-12 to 4-11-4 zone; C-C for members and forces & MWFRS for reactions shown; Lumber DOL=1.60 plate grip DOL=1.60
- 2) Building Designer / Project engineer responsible for verifying applied roof live load shown covers rain loading requirements specific to the use of this truss component.
- 3) This truss has been designed for a 10.0 psf bottom chord live load nonconcurrent with any other live loads.
- 4) * This truss has been designed for a live load of 20.0psf on the bottom chord in all areas where a rectangle 3-6-0 tall by 2-0-0 wide will fit between the bottom chord and any other members.
- 5) Refer to girder(s) for truss to truss connections.
- 6) Provide mechanical connection (by others) of truss to bearing plate capable of withstanding 53 lb uplift at joint 3 and 132 lb uplift at joint 2.



Philip J. O'Regan PE No.58126
MiTek USA, Inc. FL Cert 6634
6904 Parke East Blvd. Tampa FL 33610
Date:

June 22, 2021

WARNING - Verify design parameters and READ NOTES ON THIS AND INCLUDED MITEK REFERENCE PAGE MII-7473 rev. 5/19/2020 BEFORE USE.

Design valid for use only with MiTek® connectors. This design is based only upon parameters shown, and is for an individual building component, not a truss system. Before use, the building designer must verify the applicability of design parameters and properly incorporate this design into the overall building design. Bracing indicated is to prevent buckling of individual truss web and/or chord members only. Additional temporary and permanent bracing is always required for stability and to prevent collapse with possible personal injury and property damage. For general guidance regarding the fabrication, storage, delivery, erection and bracing of trusses and truss systems, see **ANSI/TPI1 Quality Criteria, DSB-89 and BCSI Building Component Safety Information** available from Truss Plate Institute, 2670 Crain Highway, Suite 203 Waldorf, MD 20601

MiTek

6904 Parke East Blvd.
Tampa, FL 36610

| | | | | | | |
|----------------|---------------|----------------------------|-----------|----------|--|-----------|
| Job 2820730 | Truss EJ01 | Truss Type Jack-Partial | Qty 10 | Ply 1 | JOHN NORRIS - KEENE ADDITION Job Reference (optional) | T24414775 |
|----------------|---------------|----------------------------|-----------|----------|--|-----------|

Builders FirstSource (Lake City,FL), Lake City, FL - 32055,

8.430 s Jun 2 2021 MiTek Industries, Inc. Mon Jun 21 08:13:18 2021 Page 1
ID:2eRY39KFhR2benj7cX74RUzckGi-riomkr_?xhWM7MqFjsrIH9Jmwb3SepRKV6ludSz46yF

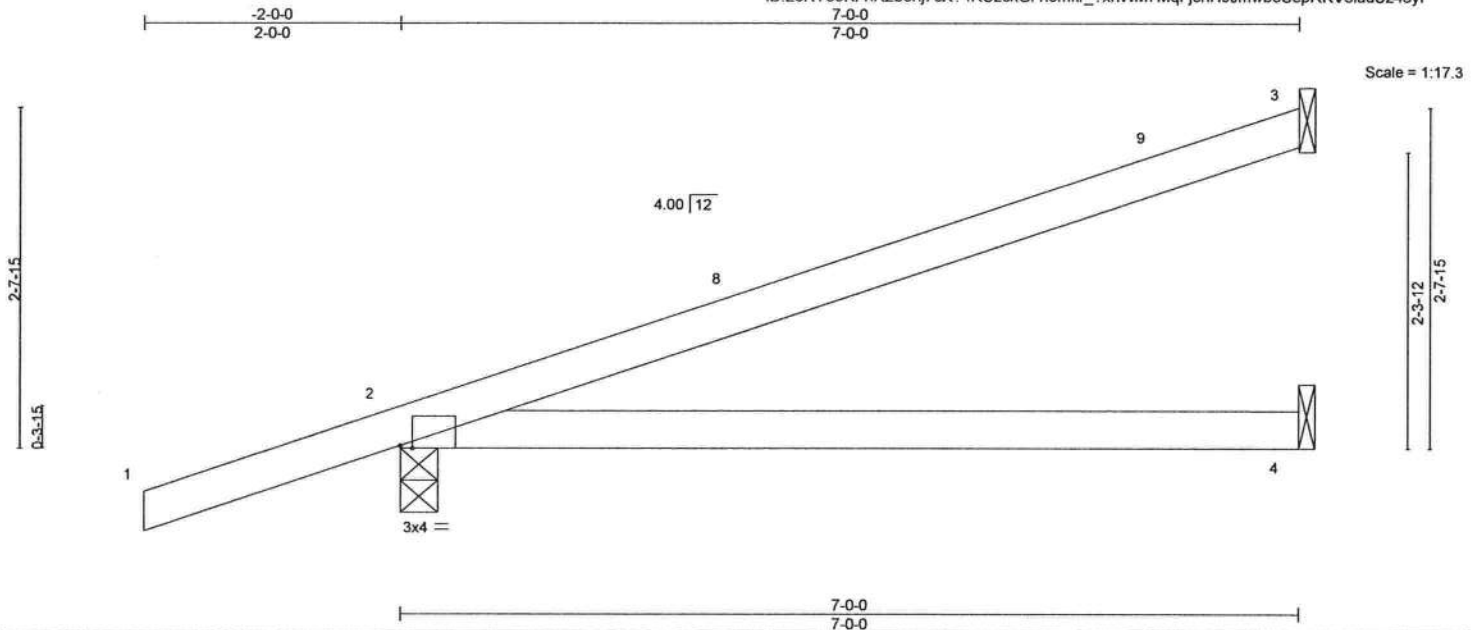

| Plate Offsets (X,Y)- | | [2:0-1-2,Edge] | | | | | | | | | |
|----------------------|--|-----------------|-----------------|-----------|--|----------|-----------|--------|-----|---------------|----------|
| LOADING (psf) | | SPACING- | 2-0-0 | CSI. | | DEFL. | in (loc) | l/defl | L/d | PLATES | GRIP |
| TCLL 20.0 | | Plate Grip DOL | 1.25 | TC 0.58 | | Vert(LL) | 0.10 4-7 | >807 | 240 | MT20 | 244/190 |
| TCDL 7.0 | | Lumber DOL | 1.25 | BC 0.48 | | Vert(CT) | -0.20 4-7 | >412 | 180 | | |
| BCLL 0.0 * | | Rep Stress Incr | YES | WB 0.00 | | Horz(CT) | 0.00 2 | n/a | n/a | | |
| BCDL 10.0 | | Code | FBC2020/TPI2014 | Matrix-MS | | | | | | Weight: 25 lb | FT = 20% |

LUMBER-
TOP CHORD 2x4 SP No.2
BOT CHORD 2x4 SP No.2

BRACING-
TOP CHORD Structural wood sheathing directly applied or 6-0-0 oc purlins.
BOT CHORD Rigid ceiling directly applied or 10-0-0 oc bracing.

REACTIONS. (size) 3=Mechanical, 2=0-3-8, 4=Mechanical
Max Horz 2=110(LC 8)
Max Uplift 3=77(LC 8), 2=143(LC 8)
Max Grav 3=159(LC 1), 2=380(LC 1), 4=123(LC 3)

FORCES. (lb) - Max. Comp./Max. Ten. - All forces 250 (lb) or less except when shown.

NOTES-

- 1) Wind: ASCE 7-16; Vult=130mph (3-second gust) Vasd=101mph; TCDL=4.2psf; BCDL=3.0psf; h=20ft; Cat. II; Exp B; Encl., GCpi=0.18; MWFRS (envelope) gable end zone and C-C Exterior(2E) -2-0-0 to 0-9-12, Interior(1) 0-9-12 to 6-11-4 zone;C-C for members and forces & MWFRS for reactions shown; Lumber DOL=1.60 plate grip DOL=1.60
- 2) Building Designer / Project engineer responsible for verifying applied roof live load shown covers rain loading requirements specific to the use of this truss component.
- 3) This truss has been designed for a 10.0 psf bottom chord live load nonconcurrent with any other live loads.
- 4) * This truss has been designed for a live load of 20.0psf on the bottom chord in all areas where a rectangle 3-6-0 tall by 2-0-0 wide will fit between the bottom chord and any other members.
- 5) Refer to girder(s) for truss to truss connections.
- 6) Provide mechanical connection (by others) of truss to bearing plate capable of withstanding 77 lb uplift at joint 3 and 143 lb uplift at joint 2.



Philip J. O'Regan PE No.58126
MiTek USA, Inc. FL Cert 6634
6904 Parke East Blvd. Tampa FL 33610
Date:

June 22,2021

WARNING - Verify design parameters and READ NOTES ON THIS AND INCLUDED MITEK REFERENCE PAGE MII-7473 rev. 5/19/2020 BEFORE USE.

Design valid for use only with MiTek® connectors. This design is based only upon parameters shown, and is for an individual building component, not a truss system. Before use, the building designer must verify the applicability of design parameters and properly incorporate this design into the overall building design. Bracing indicated is to prevent buckling of individual truss web and/or chord members only. Additional temporary and permanent bracing is always required for stability and to prevent collapse with possible personal injury and property damage. For general guidance regarding the fabrication, storage, delivery, erection and bracing of trusses and truss systems, see **ANSI/TPI1 Quality Criteria, DSB-89 and BCSI Building Component Safety Information** available from Truss Plate Institute, 2670 Crain Highway, Suite 203 Waldorf, MD 20601

MiTek

6904 Parke East Blvd.
Tampa, FL 33610

| | | | | | | |
|---------|-------|---------------------|-----|-----|------------------------------|-----------|
| Job | Truss | Truss Type | Qty | Ply | JOHN NORRIS - KEENE ADDITION | T24414776 |
| 2820730 | HJ10 | Diagonal Hip Girder | 2 | 1 | Job Reference (optional) | |

Builders FirstSource (Lake City, FL), Lake City, FL - 32055,

8.430 s Jun 2 2021 MiTek Industries, Inc. Mon Jun 21 08:13:19 2021 Page 1
ID: 2eRY39KFhR2benj7cX74RUzckGi-JuM8xB7di?eDiWPRHaM_pMxj?MpN8gTkIVRAuz46yE



Scale = 1:23.1

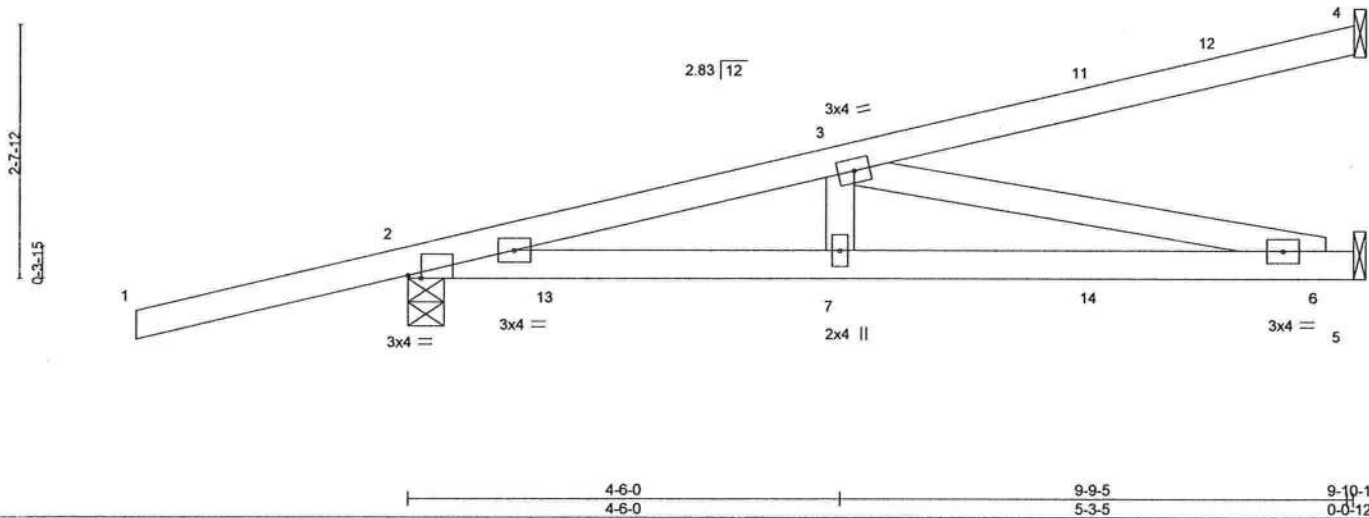

| Plate Offsets (X,Y) - [2-0-1-11, Edge] | | SPACING- | | CSI. | | DEFL. | | PLATES | | GRIP | |
|--|--|----------------------|------|-----------|------|----------|--------|---------------|--|----------|--|
| LOADING (psf) | | 2-0-0 | | TC | 0.58 | in (loc) | l/defl | MT20 | | 244/190 | |
| TCLL 20.0 | | Plate Grip DOL | 1.25 | BC | 0.67 | Vert(LL) | -0.06 | | | | |
| TCDL 7.0 | | Lumber DOL | 1.25 | WB | 0.51 | Vert(CT) | -0.14 | | | | |
| BCLL 0.0 * | | Rep Stress Incr | NO | Matrix-MS | | Horz(CT) | 0.01 | | | | |
| BCDL 10.0 | | Code FBC2020/TPI2014 | | | | | | | | | |
| | | | | | | | | Weight: 43 lb | | FT = 20% | |

LUMBER-
TOP CHORD 2x4 SP No.2
BOT CHORD 2x4 SP No.2
WEBS 2x4 SP No.3

BRACING-
TOP CHORD Structural wood sheathing directly applied or 5-9-1 oc purlins.
BOT CHORD Rigid ceiling directly applied or 10-0-0 oc bracing.

REACTIONS. (size) 4=Mechanical, 2=0-4-9, 5=Mechanical
Max Horz 2=107(LC 4)
Max Uplift 4=64(LC 4), 2=226(LC 4), 5=40(LC 8)
Max Grav 4=150(LC 1), 2=516(LC 1), 5=274(LC 3)

FORCES. (lb) - Max. Comp./Max. Ten. - All forces 250 (lb) or less except when shown.
TOP CHORD 2-3=-959/216
BOT CHORD 2-7=-265/916, 6-7=-265/916
WEBS 3-7=0/252, 3-6=-938/271

NOTES-

- 1) Wind: ASCE 7-16; Vult=130mph (3-second gust) Vasd=101mph; TCDL=4.2psf; BCDL=3.0psf; h=20ft; Cat. II; Exp B; Encl., GCpi=0.18; MWFRS (envelope) gable end zone; Lumber DOL=1.60 plate grip DOL=1.60
- 2) Building Designer / Project engineer responsible for verifying applied roof live load shown covers rain loading requirements specific to the use of this truss component.
- 3) This truss has been designed for a 10.0 psf bottom chord live load nonconcurrent with any other live loads.
- 4) * This truss has been designed for a live load of 20.0psf on the bottom chord in all areas where a rectangle 3-6-0 tall by 2-0-0 wide will fit between the bottom chord and any other members.
- 5) Refer to girder(s) for truss to truss connections.
- 6) Provide mechanical connection (by others) of truss to bearing plate capable of withstanding 64 lb uplift at joint 4, 226 lb uplift at joint 2 and 40 lb uplift at joint 5.
- 7) Hanger(s) or other connection device(s) shall be provided sufficient to support concentrated load(s) 19 lb down and 26 lb up at 4-4-0, 19 lb down and 26 lb up at 4-4-0, and 40 lb down and 63 lb up at 7-1-15, and 40 lb down and 63 lb up at 7-1-15 on top chord, and 16 lb down and 46 lb up at 1-6-1, 16 lb down and 46 lb up at 1-6-1, 23 lb down and 1 lb up at 4-4-0, 23 lb down and 1 lb up at 4-4-0, and 36 lb down at 7-1-15, and 36 lb down at 7-1-15 on bottom chord. The design/selection of such connection device(s) is the responsibility of others.
- 8) In the LOAD CASE(S) section, loads applied to the face of the truss are noted as front (F) or back (B).

LOAD CASE(S) Standard

- 1) Dead + Roof Live (balanced): Lumber Increase=1.25, Plate Increase=1.25
Uniform Loads (plf)
Vert: 1-4=-54, 5-8=-20
Concentrated Loads (lb)
Vert: 7=1(F=1, B=1) 11=-60(F=-30, B=-30) 13=59(F=30, B=30) 14=-52(F=-26, B=-26)



Philip J. O'Regan PE No. 58126
MiTek USA, Inc. FL Cert 6634
6904 Parke East Blvd. Tampa FL 33610
Date:

June 22, 2021

WARNING - Verify design parameters and READ NOTES ON THIS AND INCLUDED MITEK REFERENCE PAGE MII-7473 rev. 5/19/2020 BEFORE USE.

Design valid for use only with MiTek® connectors. This design is based only upon parameters shown, and is for an individual building component, not a truss system. Before use, the building designer must verify the applicability of design parameters and properly incorporate this design into the overall building design. Bracing indicated is to prevent buckling of individual truss web and/or chord members only. Additional temporary and permanent bracing is always required for stability and to prevent collapse with possible personal injury and property damage. For general guidance regarding the fabrication, storage, delivery, erection and bracing of trusses and truss systems, see **ANSI/TPI1 Quality Criteria, DSB-89 and BCSI Building Component Safety Information** available from Truss Plate Institute, 2670 Crain Highway, Suite 203 Waldorf, MD 20601

MiTek

6904 Parke East Blvd.
Tampa, FL 36610

| | | | | | | |
|----------------|--------------|--------------------------|----------|----------|------------------------------|-----------|
| Job 2820730 | Truss T01 | Truss Type Hip Girder | Qty 1 | Ply 2 | JOHN NORRIS - KEENE ADDITION | T24414777 |
|----------------|--------------|--------------------------|----------|----------|------------------------------|-----------|

Builders FirstSource (Lake City, FL), Lake City, FL - 32055,

8.430 s Jun 2 2021 MiTek Industries, Inc. Mon Jun 21 08:13:24 2021 Page 1

ID:2eRY39KFhR2benj7cX?4RUzckGi-gr91_u3mXXGWwHHP37y9WQZq0212TGC11CCr6z46y9

| | | | | | | | | | |
|-------|--------|--------|--------|--------|---------|--------|--------|--------|--------|
| 2-0-0 | 4-1-14 | 7-0-0 | 11-5-7 | 15-9-1 | 20-0-12 | 24-6-2 | 27-4-4 | 31-6-2 | 33-6-2 |
| 2-0-0 | 4-1-14 | 2-10-2 | 4-5-6 | 4-3-10 | 4-3-11 | 4-5-7 | 2-10-2 | 4-1-14 | 2-0-0 |

Scale = 1:57.8

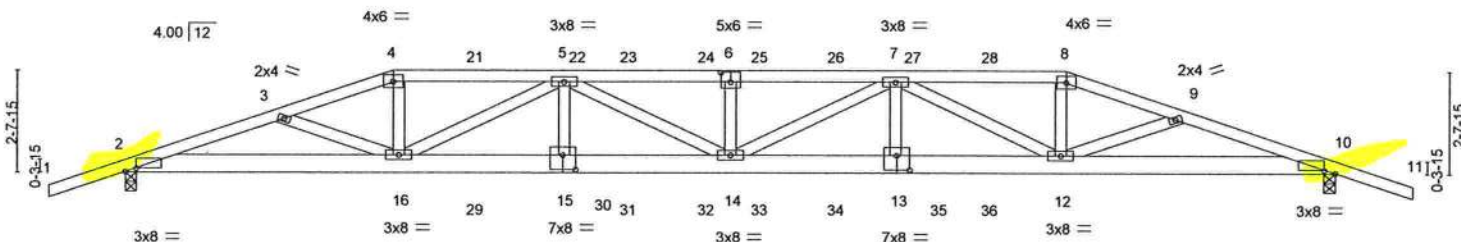

| | |
|------------------------|---|
| Plate Offsets (X, Y)-- | 2-0-3-6, 0-1-0, [6:0-3-0, 0-3-0], [10:0-3-6, 0-1-0], [13:0-4-0, 0-4-8], [15:0-4-0, 0-4-8] |
|------------------------|---|

| LOADING (psf) | SPACING- | CSI. | DEFL. | PLATES | GRIP |
|---------------|----------------------|-----------|----------------------------|----------------|----------|
| TCLL 20.0 | 2-0-0 | TC 0.44 | in (loc) l/defl L/d | MT20 | 244/190 |
| TCDL 7.0 | Plate Grip DOL 1.25 | BC 0.79 | Vert(LL) -0.35 14 >999 240 | | |
| BCLL 0.0 * | Lumber DOL 1.25 | WB 0.30 | Vert(CT) -0.66 14 >571 180 | | |
| BCDL 10.0 | Rep Stress Incr NO | Matrix-MS | Horz(CT) 0.11 10 n/a n/a | | |
| | Code FBC2020/TPI2014 | | | Weight: 357 lb | FT = 20% |

LUMBER-

TOP CHORD 2x4 SP No.2
BOT CHORD 2x6 SP No.2
WEBS 2x4 SP No.3

BRACING-

TOP CHORD Structural wood sheathing directly applied or 3-11-8 oc purlins.
BOT CHORD Rigid ceiling directly applied or 10-0-0 oc bracing.

REACTIONS.

(size) 2=0-3-8, 10=0-3-8
Max Horz 2=-45(LC 28)
Max Uplift 2=-634(LC 4), 10=-647(LC 5)
Max Grav 2=2357(LC 1), 10=2398(LC 1)

FORCES. (lb) - Max. Comp./Max. Ten. - All forces 250 (lb) or less except when shown.

TOP CHORD 2-3=-6321/1531, 3-4=-6219/1493, 4-5=-5992/1453, 5-6=-8656/2118, 6-7=-8656/2118,
7-8=-6111/1491, 8-9=-6346/1534, 9-10=-6447/1573
BOT CHORD 2-16=-1425/5955, 15-16=-1911/8040, 14-15=-1912/8037, 13-14=-1919/8097,
12-13=-1918/8101, 10-12=-1420/6074
WEBS 4-16=-286/1574, 5-16=-2369/614, 5-15=0/368, 5-14=-211/751, 6-14=-457/229,
7-14=-176/669, 7-13=0/369, 7-12=-2292/586, 8-12=-272/1540

NOTES-

- 2-ply truss to be connected together with 10d (0.131"x3") nails as follows:
Top chords connected as follows: 2x4 - 1 row at 0-9-0 oc.
Bottom chords connected as follows: 2x6 - 2 rows staggered at 0-9-0 oc.
Webs connected as follows: 2x4 - 1 row at 0-9-0 oc.
- All loads are considered equally applied to all plies, except if noted as front (F) or back (B) face in the LOAD CASE(S) section. Ply to ply connections have been provided to distribute only loads noted as (F) or (B), unless otherwise indicated.
- Unbalanced roof live loads have been considered for this design.
- Wind: ASCE 7-16; Vult=130mph (3-second gust) Vasd=101mph; TCDL=4.2psf; BCDL=3.0psf; h=20ft; Cat. II; Exp B; Encl., GCpi=0.18; MWFRS (envelope) gable end zone; Lumber DOL=1.60 plate grip DOL=1.60
- Building Designer / Project engineer responsible for verifying applied roof live load shown covers rain loading requirements specific to the use of this truss component.
- Provide adequate drainage to prevent water ponding.
- This truss has been designed for a 10.0 psf bottom chord live load nonconcurrent with any other live loads.
- * This truss has been designed for a live load of 20.0psf on the bottom chord in all areas where a rectangle 3-6-0 tall by 2-0-0 wide will fit between the bottom chord and any other members.
- Provide mechanical connection (by others) of truss to bearing plate capable of withstanding 634 lb uplift at joint 2 and 647 lb uplift at joint 10.



Philip J. O'Regan PE No.58126
MiTek USA, Inc. FL Cert 6634
6904 Parke East Blvd. Tampa FL 33610
Date:

June 22, 2021

Continued on page 2

WARNING - Verify design parameters and READ NOTES ON THIS AND INCLUDED MITEK REFERENCE PAGE MII-7473 rev. 5/19/2020 BEFORE USE.
Design valid for use only with MiTek® connectors. This design is based only upon parameters shown, and is for an individual building component, not a truss system. Before use, the building designer must verify the applicability of design parameters and properly incorporate this design into the overall building design. Bracing indicated is to prevent buckling of individual truss web and/or chord members only. Additional temporary and permanent bracing is always required for stability and to prevent collapse with possible personal injury and property damage. For general guidance regarding the fabrication, storage, delivery, erection and bracing of trusses and truss systems, see **ANSI/TPI1 Quality Criteria, DSB-89 and BCSI Building Component Safety Information** available from Truss Plate Institute, 2670 Crain Highway, Suite 203 Waldorf, MD 20601



6904 Parke East Blvd.
Tampa, FL 33610

| | | | | | |
|----------------|--------------|--------------------------|----------|-----------------|---|
| Job 2820730 | Truss T01 | Truss Type Hip Girder | Qty 1 | Ply 2 | JOHN NORRIS - KEENE ADDITION T24414777 Job Reference (optional) |
|----------------|--------------|--------------------------|----------|-----------------|---|

Builders FirstSource (Lake City, FL), Lake City, FL - 32055,

8.430 s Jun 2 2021 MiTek Industries, Inc. Mon Jun 21 08:13:24 2021 Page 2
ID:2eRY39KFhR2benj7cX74RUzckGi-gr91_u3mXXGWtHHP37y9WQZqi0212TGCI1CCr6z46y9

NOTES-

- 10) Hanger(s) or other connection device(s) shall be provided sufficient to support concentrated load(s) 124 lb down and 84 lb up at 7-0-0, 105 lb down and 84 lb up at 9-0-12, 105 lb down and 84 lb up at 11-0-12, 105 lb down and 84 lb up at 13-0-12, 105 lb down and 81 lb up at 15-0-12, 105 lb down and 81 lb up at 16-5-6, 105 lb down and 84 lb up at 18-5-6, 105 lb down and 84 lb up at 20-5-6, and 105 lb down and 84 lb up at 22-5-6, and 226 lb down and 154 lb up at 24-6-2 on top chord, and 300 lb down and 67 lb up at 7-0-0, 83 lb down at 9-0-12, 83 lb down at 11-0-12, 83 lb down at 13-0-12, 83 lb down at 15-0-12, 83 lb down at 16-5-6, 83 lb down at 18-5-6, 83 lb down at 20-5-6, and 83 lb down at 22-5-6, and 300 lb down and 67 lb up at 24-5-6 on bottom chord. The design/selection of such connection device(s) is the responsibility of others.

LOAD CASE(S) Standard

- 1) Dead + Roof Live (balanced): Lumber Increase=1.25, Plate Increase=1.25

Uniform Loads (plf)

Vert: 1-4=-54, 4-8=-54, 8-11=-54, 2-10=-20

Concentrated Loads (lb)

Vert: 4=-105(F) 8=-179(F) 16=-296(F) 12=-296(F) 21=-105(F) 22=-105(F) 23=-105(F) 24=-105(F) 25=-105(F) 26=-105(F) 27=-105(F) 28=-105(F) 29=-62(F) 30=-62(F) 31=-62(F) 32=-62(F) 33=-62(F) 34=-62(F) 35=-62(F) 36=-62(F)



WARNING - Verify design parameters and READ NOTES ON THIS AND INCLUDED MITEK REFERENCE PAGE MII-7473 rev. 5/19/2020 BEFORE USE.

Design valid for use only with MiTek® connectors. This design is based only upon parameters shown, and is for an individual building component, not a truss system. Before use, the building designer must verify the applicability of design parameters and properly incorporate this design into the overall building design. Bracing indicated is to prevent buckling of individual truss web and/or chord members only. Additional temporary and permanent bracing is always required for stability and to prevent collapse with possible personal injury and property damage. For general guidance regarding the fabrication, storage, delivery, erection and bracing of trusses and truss systems, see

Safety Information available from Truss Plate Institute, 2670 Crain Highway, Suite 203 Waldorf, MD 20601



6904 Parke East Blvd.
Tampa, FL 36610

| | | | | | |
|----------------|--------------|-------------------|----------|----------|---|
| Job 2820730 | Truss T02 | Truss Type Hip | Qty 1 | Ply 1 | JOHN NORRIS - KEENE ADDITION T24414778 |
|----------------|--------------|-------------------|----------|----------|---|

Builders FirstSource (Lake City, FL), Lake City, FL - 32055,

8.430 s Jun 2 2021 MiTek Industries, Inc. Mon Jun 21 08:13:25 2021 Page 1
ID:2eRY39KFhR2benj7cX?4RUzckGi-82jPCE30lrOMTRsbdqTO3d6yOQLSnpTM6hyINYz46y8

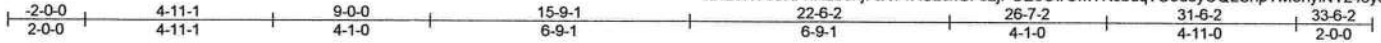

Scale = 1:57.8

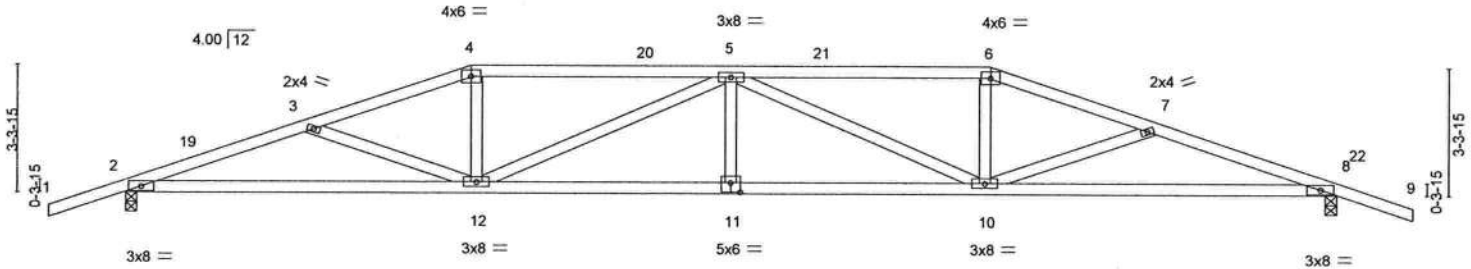

| | | | | |
|--|-------|--------|--------|--------|
| | 9-0-0 | 15-9-1 | 22-6-2 | 31-6-2 |
| | 9-0-0 | 6-9-1 | 6-9-1 | 9-0-0 |

Plate Offsets (X,Y)- [11:0-3-0,0-3-0]

| LOADING (psf) | SPACING- | | CSI. | DEFL. | in (loc) | l/defl | L/d | PLATES | GRIP |
|---------------|----------------------|-------|-----------|----------|----------|--------|------|----------------|----------|
| TCLL 20.0 | Plate Grip DOL | 2-0-0 | TC 0.63 | Vert(LL) | -0.28 | 11 | >999 | 240 | 244/190 |
| TCDL 7.0 | Lumber DOL | 1.25 | BC 0.91 | Vert(CT) | -0.52 | 10-11 | >727 | 180 | |
| BCLL 0.0 * | Rep Stress Incr | YES | WB 0.75 | Horz(CT) | 0.14 | 8 | n/a | n/a | |
| BCDL 10.0 | Code FBC2020/TPI2014 | | Matrix-MS | | | | | | |
| | | | | | | | | Weight: 148 lb | FT = 20% |

LUMBER-
TOP CHORD 2x4 SP No.2
BOT CHORD 2x4 SP No.2
WEBS 2x4 SP No.3

BRACING-
TOP CHORD Structural wood sheathing directly applied or 2-10-9 oc purlins.
BOT CHORD Rigid ceiling directly applied or 6-7-14 oc bracing.

REACTIONS. (size) 2=0-3-8, 8=0-3-8
Max Horz 2=55(LC 12)
Max Uplift 2=377(LC 8), 8=377(LC 9)
Max Grav 2=1274(LC 1), 8=1274(LC 1)

FORCES. (lb) - Max. Comp./Max. Ten. - All forces 250 (lb) or less except when shown.
TOP CHORD 2-3=-2996/884, 3-4=-2653/748, 4-5=-2509/738, 5-6=-2509/738, 6-7=-2653/748,
7-8=-2996/884
BOT CHORD 2-12=-773/2821, 11-12=-782/3078, 10-11=-782/3078, 8-10=-783/2821
WEBS 3-12=-363/188, 4-12=-94/556, 5-12=-750/232, 5-10=-750/231, 6-10=-94/556,
7-10=-363/188

NOTES-

- Unbalanced roof live loads have been considered for this design.
- Wind: ASCE 7-16; Vult=130mph (3-second gust) Vasd=101mph; TCCL=4.2psf; BCDL=3.0psf; h=20ft; Cat. II; Exp B; Encl., GCpi=0.18; MWFRS (envelope) gable end zone and C-C Exterior(2E) -2-0-0 to 1-1-13, Interior(1) 1-1-13 to 9-0-0, Exterior(2R) 9-0-0 to 13-5-8, Interior(1) 13-5-8 to 22-6-2, Exterior(2R) 22-6-2 to 26-9-14, Interior(1) 26-9-14 to 33-6-2 zone; C-C for members and forces & MWFRS for reactions shown; Lumber DOL=1.60 plate grip DOL=1.60
- Building Designer / Project engineer responsible for verifying applied roof live load shown covers rain loading requirements specific to the use of this truss component.
- Provide adequate drainage to prevent water ponding.
- This truss has been designed for a 10.0 psf bottom chord live load nonconcurrent with any other live loads.
- * This truss has been designed for a live load of 20.0psf on the bottom chord in all areas where a rectangle 3-6-0 tall by 2-0-0 wide will fit between the bottom chord and any other members.
- Provide mechanical connection (by others) of truss to bearing plate capable of withstanding 377 lb uplift at joint 2 and 377 lb uplift at joint 8.



Philip J. O'Regan PE No.58126
MiTek USA, Inc. FL Cert 6634
6904 Parke East Blvd. Tampa FL 33610
Date:

June 22,2021

WARNING - Verify design parameters and READ NOTES ON THIS AND INCLUDED MITEK REFERENCE PAGE MII-7473 Rev. 5/19/2020 BEFORE USE.
Design valid for use only with MiTek® connectors. This design is based only upon parameters shown, and is for an individual building component, not a truss system. Before use, the building designer must verify the applicability of design parameters and properly incorporate this design into the overall building design. Bracing indicated is to prevent buckling of individual truss web and/or chord members only. Additional temporary and permanent bracing is always required for stability and to prevent collapse with possible personal injury and property damage. For general guidance regarding the fabrication, storage, delivery, erection and bracing of trusses and truss systems, see **ANSI/TPI1 Quality Criteria, DSB-89 and BCSI Building Component Safety Information** available from Truss Plate Institute, 2670 Crain Highway, Suite 203 Waldorf, MD 20601

MiTek

6904 Parke East Blvd.
Tampa, FL 36610

| | | | | | |
|----------------|--------------|-------------------|----------|----------|---|
| Job 2820730 | Truss T03 | Truss Type Hip | Qty 1 | Ply 1 | JOHN NORRIS - KEENE ADDITION T24414779 |
|----------------|--------------|-------------------|----------|----------|---|

Builders FirstSource (Lake City, FL), Lake City, FL - 32055,

8.430 s Jun 2 2021 MiTek Industries, Inc. Mon Jun 21 08:13:26 2021 Page 1
ID:2eRY39KFhR2benj7cX74RUzckGi-cEHnPa4038WD5bRnBY_dbreAqghkWMxVLLhJv_z46y7

| | | | | | | | |
|--------|---------|--------|--------|--------|--------|---------|--------|
| -2-0-0 | 5-10-14 | 11-0-0 | 15-9-1 | 20-6-2 | 25-7-4 | 31-6-2 | 33-6-2 |
| 2-0-0 | 5-10-14 | 5-1-2 | 4-9-1 | 4-9-1 | 5-1-2 | 5-10-14 | 2-0-0 |

Scale = 1:57.8

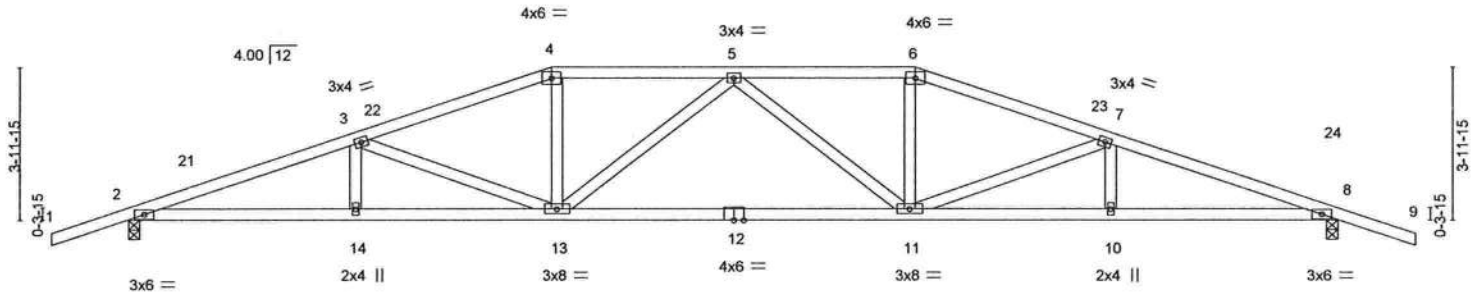

| | | | | |
|---------|--------|--------|--------|---------|
| 5-10-14 | 11-0-0 | 20-6-2 | 25-7-4 | 31-6-2 |
| 5-10-14 | 5-1-2 | 9-6-2 | 5-1-2 | 5-10-14 |

| LOADING (psf) | SPACING- | | CSI. | DEFL. | in (loc) | l/defl | L/d | PLATES | GRIP |
|---------------|----------------------|--|-----------|----------|-------------|--------|-----|----------------|----------|
| TCLL 20.0 | Plate Grip DOL 1.25 | | TC 0.40 | Vert(LL) | -0.26 11-13 | >999 | 240 | MT20 | 244/190 |
| TCDL 7.0 | Lumber DOL 1.25 | | BC 0.91 | Vert(CT) | -0.60 11-13 | >632 | 180 | | |
| BCLL 0.0 * | Rep Stress Incr YES | | WB 0.35 | Horz(CT) | 0.13 8 | n/a | n/a | | |
| BCDL 10.0 | Code FBC2020/TPI2014 | | Matrix-MS | | | | | | |
| | | | | | | | | Weight: 150 lb | FT = 20% |

LUMBER-

TOP CHORD 2x4 SP No.2
BOT CHORD 2x4 SP No.2
WEBS 2x4 SP No.3

BRACING-

TOP CHORD Structural wood sheathing directly applied or 3-0-8 oc purlins.
BOT CHORD Rigid ceiling directly applied or 6-9-4 oc bracing.

REACTIONS.

(size) 2=0-3-8, 8=0-3-8
Max Horz 2=-65(LC 17)
Max Uplift 2=-369(LC 8), 8=-369(LC 9)
Max Grav 2=1274(LC 1), 8=1274(LC 1)

FORCES. (lb) - Max. Comp./Max. Ten. - All forces 250 (lb) or less except when shown.

TOP CHORD 2-3=-2990/861, 3-4=-2430/714, 4-5=-2280/707, 5-6=-2280/707, 6-7=-2430/714, 7-8=-2990/861
BOT CHORD 2-14=-749/2799, 13-14=-749/2799, 11-13=-638/2452, 10-11=-758/2799, 8-10=-758/2799
WEBS 3-13=-583/219, 4-13=-97/510, 5-13=-350/148, 5-11=-350/148, 6-11=-97/510, 7-11=-583/219

NOTES-

- Unbalanced roof live loads have been considered for this design.
- Wind: ASCE 7-16; Vult=130mph (3-second gust) Vasd=101mph; TCCL=4.2psf; BCDL=3.0psf; h=20ft; Cat. II; Exp B; Encl., GCpi=0.18; MWFRS (envelope) gable end zone and C-C Exterior(2E) -2-0-0 to 1-1-13, Interior(1) 1-1-13 to 11-0-0, Exterior(2R) 11-0-0 to 15-9-1, Interior(1) 15-9-1 to 20-6-2, Exterior(2R) 20-6-2 to 24-11-10, Interior(1) 24-11-10 to 33-6-2 zone; C-C for members and forces & MWFRS for reactions shown; Lumber DOL=1.60 plate grip DOL=1.60
- Building Designer / Project engineer responsible for verifying applied roof live load shown covers rain loading requirements specific to the use of this truss component.
- Provide adequate drainage to prevent water ponding.
- This truss has been designed for a 10.0 psf bottom chord live load nonconcurrent with any other live loads.
- * This truss has been designed for a live load of 20.0psf on the bottom chord in all areas where a rectangle 3-6-0 tall by 2-0-0 wide will fit between the bottom chord and any other members.
- Provide mechanical connection (by others) of truss to bearing plate capable of withstanding 369 lb uplift at joint 2 and 369 lb uplift at joint 8.



Philip J. O'Regan PE No.58126
MiTek USA, Inc. FL Cert 6634
6904 Parke East Blvd. Tampa FL 33610
Date:

June 22, 2021

WARNING - Verify design parameters and READ NOTES ON THIS AND INCLUDED MITEK REFERENCE PAGE MII-7473 rev. 5/19/2020 BEFORE USE.

Design valid for use only with MiTek® connectors. This design is based only upon parameters shown, and is for an individual building component, not a truss system. Before use, the building designer must verify the applicability of design parameters and properly incorporate this design into the overall building design. Bracing indicated is to prevent buckling of individual truss web and/or chord members only. Additional temporary and permanent bracing is always required for stability and to prevent collapse with possible personal injury and property damage. For general guidance regarding the fabrication, storage, delivery, erection and bracing of trusses and truss systems, see ANSI/TPI1 Quality Criteria, DSB-89 and BCSI Building Component Safety Information available from Truss Plate Institute, 2670 Crain Highway, Suite 203 Waldorf, MD 20601



6904 Parke East Blvd.
Tampa, FL 36610

| | | | | | |
|----------------|--------------|-------------------|----------|----------|---|
| Job 2820730 | Truss T04 | Truss Type Hip | Qty 1 | Ply 1 | JOHN NORRIS - KEENE ADDITION T24414780 |
|----------------|--------------|-------------------|----------|----------|---|

Builders FirstSource (Lake City, FL), Lake City, FL - 32055,

8.430 s Jun 2 2021 MiTek Industries, Inc. Mon Jun 21 08:13:28 2021 Page 1

ID: 2eRY39KFhR2benj7cX74RUzckGi-ZdOYqG6GbmKubAlz15hGkV2dPr_BboofAP_tz46y5

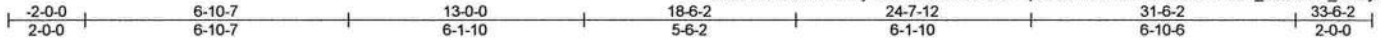

Scale = 1:57.8

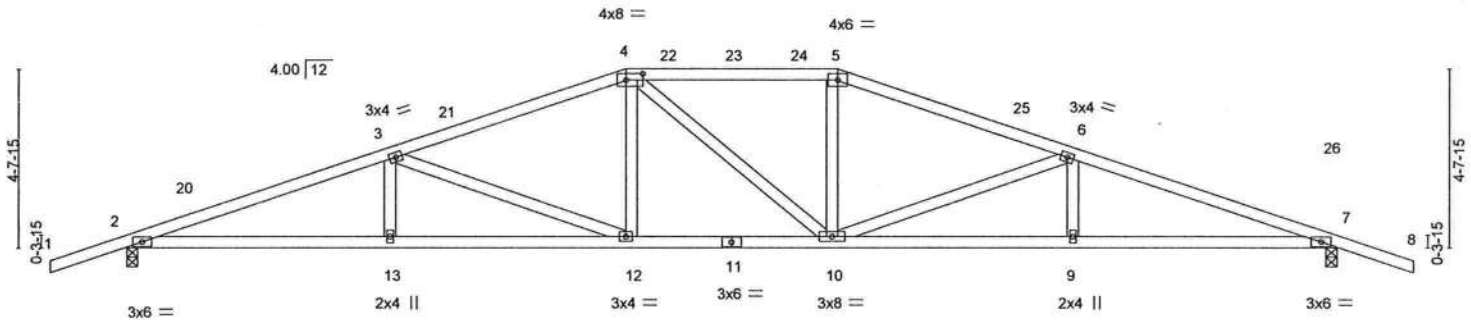

| | |
|-----------------------|------------------|
| Plate Offsets (X,Y) - | [4:0-5-4, 0-2-0] |
|-----------------------|------------------|

| | | | | | | | | | |
|---------------|-----------------|-----------------|-----------|----------|-------------|--------|-----|----------------|----------|
| LOADING (psf) | SPACING- | 2-0-0 | CSI. | DEFL. | in (loc) | l/defl | L/d | PLATES | GRIP |
| TCLL 20.0 | Plate Grip DOL | 1.25 | TC 0.48 | Vert(LL) | -0.21 12 | >999 | 240 | MT20 | 244/190 |
| TCDL 7.0 | Lumber DOL | 1.25 | BC 0.80 | Vert(CT) | -0.40 12-13 | >936 | 180 | | |
| BCLL 0.0 * | Rep Stress Incr | YES | WB 0.66 | Horz(CT) | 0.13 7 | n/a | n/a | | |
| BCDL 10.0 | Code | FBC2020/TPI2014 | Matrix-MS | | | | | Weight: 149 lb | FT = 20% |

LUMBER-

TOP CHORD 2x4 SP No.2
BOT CHORD 2x4 SP No.2
WEBS 2x4 SP No.3

BRACING-

TOP CHORD Structural wood sheathing directly applied or 2-11-5 oc purlins.
BOT CHORD Rigid ceiling directly applied or 6-10-9 oc bracing.

REACTIONS.

(size) 2=0-3-8, 7=0-3-8
Max Horz 2=74(LC 12)
Max Uplift 2=360(LC 8), 7=360(LC 9)
Max Grav 2=1274(LC 1), 7=1274(LC 1)

FORCES. (lb) - Max. Comp./Max. Ten. - All forces 250 (lb) or less except when shown.

TOP CHORD 2-3=2950/844, 3-4=2201/676, 4-5=2047/673, 5-6=2202/676, 6-7=2950/844
BOT CHORD 2-13=727/2756, 12-13=727/2756, 10-12=493/2046, 9-10=736/2756, 7-9=736/2756
WEBS 3-13=0/270, 3-12=775/256, 4-12=54/424, 5-10=53/424, 6-10=775/257, 6-9=0/270

NOTES-

- Unbalanced roof live loads have been considered for this design.
- Wind: ASCE 7-16; Vult=130mph (3-second gust) Vasd=101mph; TCDL=4.2psf; BCDL=3.0psf; h=20ft; Cat. II; Exp B; Encl., GCp=0.18; MWFRS (envelope) gable end zone and C-C Exterior(2E) -2-0-0 to 1-1-13, Interior(1) 1-1-13 to 13-0-0, Exterior(2R) 13-0-0 to 17-5-8, Interior(1) 17-5-8 to 18-6-2, Exterior(2R) 18-6-2 to 22-11-10, Interior(1) 22-11-10 to 33-6-2 zone; C-C for members and forces & MWFRS for reactions shown; Lumber DOL=1.60 plate grip DOL=1.60
- Building Designer / Project engineer responsible for verifying applied roof live load shown covers rain loading requirements specific to the use of this truss component.
- Provide adequate drainage to prevent water ponding.
- This truss has been designed for a 10.0 psf bottom chord live load nonconcurrent with any other live loads.
- * This truss has been designed for a live load of 20.0psf on the bottom chord in all areas where a rectangle 3-6-0 tall by 2-0-0 wide will fit between the bottom chord and any other members.
- Provide mechanical connection (by others) of truss to bearing plate capable of withstanding 360 lb uplift at joint 2 and 360 lb uplift at joint 7.



Philip J. O'Regan PE No.58126
MiTek USA, Inc. FL Cert 6634
6904 Parke East Blvd. Tampa FL 33610
Date:

June 22, 2021

WARNING - Verify design parameters and READ NOTES ON THIS AND INCLUDED MITEK REFERENCE PAGE MII-7473 rev. 5/19/2020 BEFORE USE.

Design valid for use only with MiTek® connectors. This design is based only upon parameters shown, and is for an individual building component, not a truss system. Before use, the building designer must verify the applicability of design parameters and properly incorporate this design into the overall building design. Bracing indicated is to prevent buckling of individual truss web and/or chord members only. Additional temporary and permanent bracing is always required for stability and to prevent collapse with possible personal injury and property damage. For general guidance regarding the fabrication, storage, delivery, erection and bracing of trusses and truss systems, see ANSI/TPI1 Quality Criteria, DSB-89 and BCSI Building Component Safety Information available from Truss Plate Institute, 2670 Crain Highway, Suite 203 Waldorf, MD 20601



6904 Parke East Blvd.
Tampa, FL 33610

| | | | | | | |
|----------------|--------------|-------------------|----------|----------|--|-----------|
| Job 2820730 | Truss T05 | Truss Type Hip | Qty 1 | Ply 1 | JOHN NORRIS - KEENE ADDITION Job Reference (optional) | T24414781 |
|----------------|--------------|-------------------|----------|----------|--|-----------|

Builders FirstSource (Lake City, FL), Lake City, FL - 32055,

8.430 s Jun 2 2021 MiTek Industries, Inc. Mon Jun 21 08:13:29 2021 Page 1

ID:2eRY39KFhR2benj7cX74RUzckGi-1pyw1c6uM3uoy2AMsgYKDTGcZ1lgijXx1JwzWJz46y4

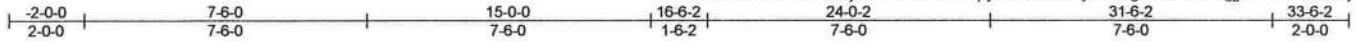

Scale = 1:58.8

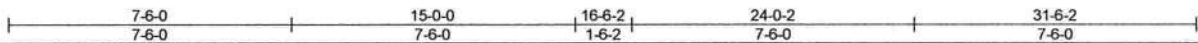
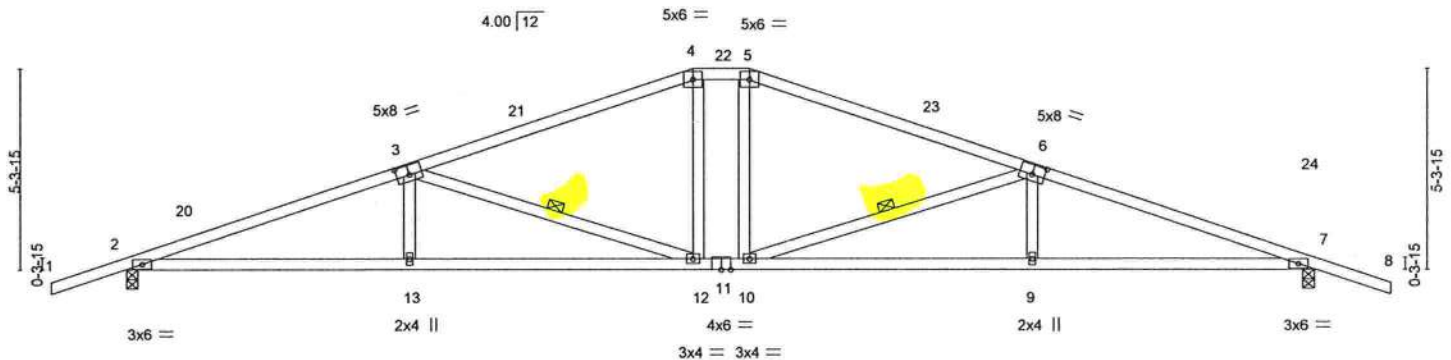

Plate Offsets (X,Y) - [3:0-4-0,0-3-0], [6:0-4-0,0-3-0]

| LOADING (psf) | SPACING- | | CSI. | DEFL. | in (loc) | l/defl | L/d | PLATES | GRIP |
|---------------|-----------------|-----------------|-----------|----------|----------|--------|------|----------------|----------|
| TCLL 20.0 | Plate Grip DOL | 1.25 | TC 0.75 | Vert(LL) | -0.21 | 10 | >999 | MT20 | 244/190 |
| TCDL 7.0 | Lumber DOL | 1.25 | BC 0.83 | Vert(CT) | -0.44 | 9-10 | >852 | | |
| BCLL 0.0 * | Rep Stress Incr | YES | WB 0.36 | Horz(CT) | 0.13 | 7 | n/a | | |
| BCDL 10.0 | Code | FBC2020/TPI2014 | Matrix-MS | | | | | Weight: 146 lb | FT = 20% |

LUMBER-

TOP CHORD 2x4 SP No.2
BOT CHORD 2x4 SP No.2
WEBS 2x4 SP No.3

BRACING-

TOP CHORD Structural wood sheathing directly applied or 2-2-0 oc purlins.
BOT CHORD Rigid ceiling directly applied or 7-1-9 oc bracing.
WEBS 1 Row at midpt 3-12, 6-10

REACTIONS.

(size) 2=0-3-8, 7=0-3-8
Max Horz 2=84(LC 13)
Max Uplift 2=349(LC 8), 7=349(LC 9)
Max Grav 2=1274(LC 1), 7=1274(LC 1)

FORCES. (lb) - Max. Comp./Max. Ten. - All forces 250 (lb) or less except when shown.

TOP CHORD 2-3=-2930/800, 3-4=-1996/583, 4-5=-1837/591, 5-6=-1996/590, 6-7=-2930/787
BOT CHORD 2-13=-683/2735, 12-13=-683/2738, 10-12=-389/1837, 9-10=-679/2738, 7-9=-680/2735
WEBS 3-13=0/316, 3-12=-1007/333, 4-12=-81/394, 5-10=-81/394, 6-10=-1007/333, 6-9=0/316

NOTES-

- 1) Unbalanced roof live loads have been considered for this design.
- 2) Wind: ASCE 7-16; Vult=130mph (3-second gust) Vasd=101mph; TCDL=4.2psf; BCDL=3.0psf; h=20ft; Cat. II; Exp B; Encl., GCpi=0.18; MWFRS (envelope) gable end zone and C-C Exterior(2E) -2-0-0 to 1-1-13, Interior(1) 1-1-13 to 15-0-0, Exterior(2E) 15-0-0 to 16-6-2, Exterior(2R) 16-6-2 to 20-11-10, Interior(1) 20-11-10 to 33-6-2 zone; C-C for members and forces & MWFRS for reactions shown; Lumber DOL=1.60 plate grip DOL=1.60
- 3) Building Designer / Project engineer responsible for verifying applied roof live load shown covers rain loading requirements specific to the use of this truss component.
- 4) Provide adequate drainage to prevent water ponding.
- 5) This truss has been designed for a 10.0 psf bottom chord live load nonconcurrent with any other live loads.
- 6) * This truss has been designed for a live load of 20.0psf on the bottom chord in all areas where a rectangle 3-6-0 tall by 2-0-0 wide will fit between the bottom chord and any other members.
- 7) Provide mechanical connection (by others) of truss to bearing plate capable of withstanding 349 lb uplift at joint 2 and 349 lb uplift at joint 7.



Philip J. O'Regan PE No.58126
MiTek USA, Inc. FL Cert 6634
6904 Parke East Blvd. Tampa FL 33610
Date:

June 22, 2021



WARNING - Verify design parameters and READ NOTES ON THIS AND INCLUDED MITTEK REFERENCE PAGE MII-7473 rev. 5/19/2020 BEFORE USE.

Design valid for use only with MiTek® connectors. This design is based only upon parameters shown, and is for an individual building component, not a truss system. Before use, the building designer must verify the applicability of design parameters and properly incorporate this design into the overall building design. Bracing indicated is to prevent buckling of individual truss web and/or chord members only. Additional temporary and permanent bracing is always required for stability and to prevent collapse with possible personal injury and property damage. For general guidance regarding the fabrication, storage, delivery, erection and bracing of trusses and truss systems, see

ANSI/TPI1 Quality Criteria, DSB-89 and BCSI Building Component

Safety Information available from Truss Plate Institute, 2670 Crain Highway, Suite 203 Waldorf, MD 20601



6904 Parke East Blvd.
Tampa, FL 33610

| | | | | | | |
|----------------|--------------|----------------------|----------|----------|--|-----------|
| Job 2820730 | Truss T06 | Truss Type Common | Qty 3 | Ply 1 | JOHN NORRIS - KEENE ADDITION Job Reference (optional) | T24414782 |
|----------------|--------------|----------------------|----------|----------|--|-----------|

Builders FirstSource (Lake City, FL), Lake City, FL - 32055,

8.430 s Jun 2 2021 MiTek Industries, Inc. Mon Jun 21 08:13:30 2021 Page 1
ID:2eRY39KFhR2benj7cX?4RUzckGi-V?WIFy7X7N0fZCIZQ03ZmhpnyR3ZS9w5GzfW2lz46y3

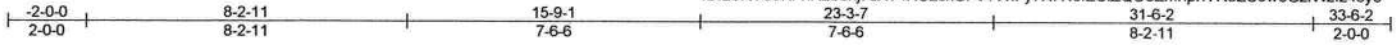

Scale = 1:56.9

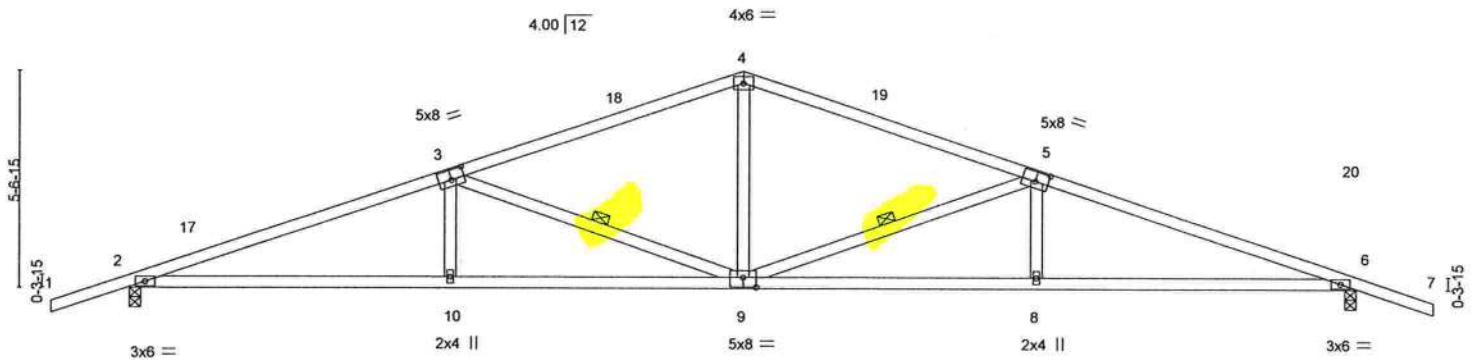

| | | | | | | | | | | | | | |
|---|--|---------------|--|----------------------|--|-----------|--|------------------------------|--|----------------|--|----------|--|
| Plate Offsets (X,Y) - [3:0-4-0,0-3-0], [5:0-4-0,0-3-0], [9:0-4-0,0-3-0] | | LOADING (psf) | | SPACING- | | CSI. | | DEFL. | | PLATES | | GRIP | |
| | | TCLL 20.0 | | 2-0-0 | | TC 0.73 | | in (loc) l/defl L/d | | MT20 | | 244/190 | |
| | | TCDL 7.0 | | Plate Grip DOL 1.25 | | BC 0.91 | | Vert(LL) -0.21 9 >999 240 | | | | | |
| | | BCLL 0.0 * | | Lumber DOL 1.25 | | WB 0.35 | | Vert(CT) -0.42 9-10 >911 180 | | | | | |
| | | BCDL 10.0 | | Rep Stress Incr YES | | Matrix-MS | | Horz(CT) 0.13 6 n/a n/a | | | | | |
| | | | | Code FBC2020/TPI2014 | | | | | | Weight: 140 lb | | FT = 20% | |

LUMBER-

TOP CHORD 2x4 SP No.2
BOT CHORD 2x4 SP No.2
WEBS 2x4 SP No.3

BRACING-

TOP CHORD Structural wood sheathing directly applied or 2-2-0 oc purlins.
BOT CHORD Rigid ceiling directly applied or 7-4-1 oc bracing.
WEBS 1 Row at midpt 5-9, 3-9

REACTIONS.

(size) 2=0-3-8, 6=0-3-8
Max Horz 2=-88(LC 13)
Max Uplift 2=-344(LC 8), 6=-344(LC 9)
Max Grav 2=1274(LC 1), 6=1274(LC 1)

FORCES. (lb) - Max. Comp./Max. Ten. - All forces 250 (lb) or less except when shown.

TOP CHORD 2-3=-2865/740, 3-4=-1926/544, 4-5=-1926/544, 5-6=-2865/740
BOT CHORD 2-10=-616/2668, 9-10=-616/2669, 8-9=-628/2669, 6-8=-629/2668
WEBS 4-9=-151/810, 5-9=-990/328, 5-8=0/327, 3-9=-990/327, 3-10=0/327

NOTES-

- Unbalanced roof live loads have been considered for this design.
- Wind: ASCE 7-16; Vult=130mph (3-second gust) Vasd=101mph; TCDL=4.2psf; BCDL=3.0psf; h=20ft; Cat. II; Exp B; Encl., GCp=0.18; MWFRS (envelope) gable end zone and C-C Exterior(2E) -2-0-0 to 1-1-13, Interior(1) 1-1-13 to 15-9-1, Exterior(2R) 15-9-1 to 18-10-14, Interior(1) 18-10-14 to 33-6-2 zone; C-C for members and forces & MWFRS for reactions shown; Lumber DOL=1.60 plate grip DOL=1.60
- Building Designer / Project engineer responsible for verifying applied roof live load shown covers rain loading requirements specific to the use of this truss component.
- This truss has been designed for a 10.0 psf bottom chord live load nonconcurrent with any other live loads.
- * This truss has been designed for a live load of 20.0psf on the bottom chord in all areas where a rectangle 3-6-0 tall by 2-0-0 wide will fit between the bottom chord and any other members.
- Provide mechanical connection (by others) of truss to bearing plate capable of withstanding 344 lb uplift at joint 2 and 344 lb uplift at joint 6.



Philip J. O'Regan PE No.58126
MiTek USA, Inc. FL Cert 6634
6904 Parke East Blvd. Tampa FL 33610
Date:

June 22,2021



WARNING - Verify design parameters and READ NOTES ON THIS AND INCLUDED MITTEK REFERENCE PAGE MII-7473 rev. 5/19/2020 BEFORE USE.

Design valid for use only with MiTek® connectors. This design is based only upon parameters shown, and is for an individual building component, not a truss system. Before use, the building designer must verify the applicability of design parameters and properly incorporate this design into the overall building design. Bracing indicated is to prevent buckling of individual truss web and/or chord members only. Additional temporary and permanent bracing is always required for stability and to prevent collapse with possible personal injury and property damage. For general guidance regarding the fabrication, storage, delivery, erection and bracing of trusses and truss systems, see **ANSI/TPI1 Quality Criteria, DSB-89 and BCSI Building Component Safety Information** available from Truss Plate Institute, 2670 Crain Highway, Suite 203 Waldorf, MD 20601



6904 Parke East Blvd.
Tampa, FL 33610

Symbols

PLATE LOCATION AND ORIENTATION

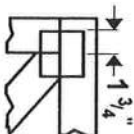

Center plate on joint unless x, y offsets are indicated. Dimensions are in ft-in-sixteenths. Apply plates to both sides of truss and fully embed teeth.

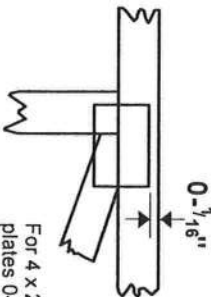

For 4 x 2 orientation, locate plates 0- 1/8" from outside edge of truss.



This symbol indicates the required direction of slots in connector plates.

* Plate location details available in MITek 20/20 software or upon request.

PLATE SIZE

4 X 4

The first dimension is the plate width measured perpendicular to slots. Second dimension is the length parallel to slots.

LATERAL BRACING LOCATION



Indicated by symbol shown and/or by text in the bracing section of the output. Use T or L bracing if indicated.

BEARING

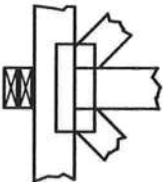

Indicates location where bearings (supports) occur. Icons vary but reaction section indicates joint number where bearings occur. Min size shown is for crushing only.

Industry Standards:

ANSI/TP11: National Design Specification for Metal

Plate Connected Wood Truss Construction.

DSB-89: Design Standard for Bracing.

BCSI: Building Component Safety Information,

Guide to Good Practice for Handling,

Installing & Bracing of Metal Plate

Connected Wood Trusses.

Numbering System

6-4-8 dimensions shown in ft-in-sixteenths (Drawings not to scale)

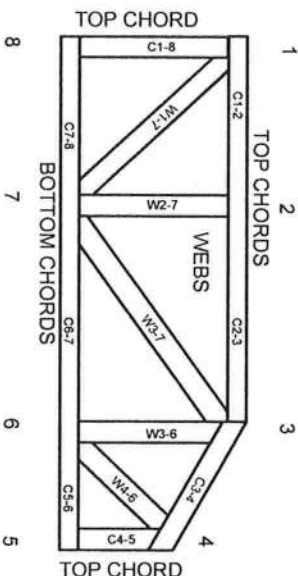

JOINTS ARE GENERALLY NUMBERED/CLOCKWISE AROUND THE TRUSS STARTING AT THE JOINT FARTHEST TO THE LEFT.

CHORDS AND WEBS ARE IDENTIFIED BY END JOINT NUMBERS/LETTERS.

PRODUCT CODE APPROVALS

ICC-ES Reports:

ESR-1311, ESR-1352, ESR1988

ER-3907, ESR-2362, ESR-1397, ESR-3282

Trusses are designed for wind loads in the plane of the truss unless otherwise shown.

Lumber design values are in accordance with ANSI/TP1 1 section 6.3 These truss designs rely on lumber values established by others.

© 2012 MITek® All Rights Reserved



MITek Engineering Reference Sheet: ML-7473 rev. 5/19/2020



General Safety Notes

Failure to Follow Could Cause Property Damage or Personal Injury

1. Additional stability bracing for truss system, e.g. diagonal or X-bracing, is always required. See BCSI.
2. Truss bracing must be designed by an engineer. For wide truss spacing, individual lateral braces themselves may require bracing, or alternative Tor I bracing should be considered.
3. Never exceed the design loading shown and never stack materials on inadequately braced trusses.
4. Provide copies of this truss design to the building designer, erection supervisor, property owner and all other interested parties.
5. Cut members to bear tightly against each other.
6. Place plates on each face of truss at each joint and embed fully. Knots and wane at joint locations are regulated by ANSI/TP1 1.
7. Design assumes trusses will be suitably protected from the environment in accord with ANSI/TP1 1.
8. Unless otherwise noted, moisture content of lumber shall not exceed 19% at time of fabrication.
9. Unless expressly noted, this design is not applicable for use with fire retardant, preservative treated, or green lumber.
10. Camber is a non-structural consideration and is the responsibility of truss fabricator. General practice is to camber for dead load deflection.
11. Plate type, size, orientation and location dimensions indicated are minimum plating requirements.
12. Lumber used shall be of the species and size, and in all respects, equal to or better than that specified.
13. Top chords must be sheathed or purlins provided at spacing indicated on design.
14. Bottom chords require lateral bracing at 10 ft. spacing, or less, if no ceiling is installed, unless otherwise noted.
15. Connections not shown are the responsibility of others.
16. Do not cut or alter truss member or plate without prior approval of an engineer.
17. Install and load vertically unless indicated otherwise.
18. Use of green or treated lumber may pose unacceptable environmental, health or performance risks. Consult with project engineer before use.
19. Review all portions of this design (front, back, words and pictures) before use. Reviewing pictures alone is not sufficient.
20. Design assumes manufacture in accordance with ANSI/TP1 1 Quality Criteria.
21. The design does not take into account any dynamic or other loads other than those expressly stated.

AUGUST 1, 2016

T-BRACE / I-BRACE DETAIL WITH 2X BRACE ONLY

MII-T-BRACE 2

MiTek USA, Inc. Page 1 of 1

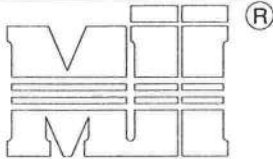

MiTek USA, Inc.

ENGINEERED BY
TRENCO
A MiTek Affiliate

Note: T-Bracing / I-Bracing to be used when continuous lateral bracing is impractical. T-Brace / I-Brace must cover 90% of web length.

Note: This detail NOT to be used to convert T-Brace / I-Brace webs to continuous lateral braced webs.

Nailing Pattern

| T-Brace size | Nail Size | Nail Spacing |
|--|-------------------|--------------|
| 2x4 or 2x6 or 2x8 | 10d (0.131" X 3") | 6" o.c. |
| Note: Nail along entire length of T-Brace / I-Brace (On Two-Ply's Nail to Both Plies) | | |

Brace Size
for One-Ply Truss

Specified Continuous
Rows of Lateral Bracing

| Web Size | 1 | 2 |
|------------|-------------|-------------|
| 2x3 or 2x4 | 2x4 T-Brace | 2x4 I-Brace |
| 2x6 | 2x6 T-Brace | 2x6 I-Brace |
| 2x8 | 2x8 T-Brace | 2x8 I-Brace |

Brace Size
for Two-Ply Truss

Specified Continuous
Rows of Lateral Bracing

| Web Size | 1 | 2 |
|------------|-------------|-------------|
| 2x3 or 2x4 | 2x4 T-Brace | 2x4 I-Brace |
| 2x6 | 2x6 T-Brace | 2x6 I-Brace |
| 2x8 | 2x8 T-Brace | 2x8 I-Brace |

T-Brace / I-Brace must be same species and grade (or better) as web member.

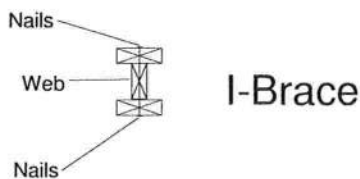
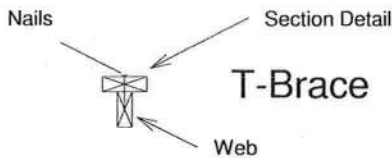
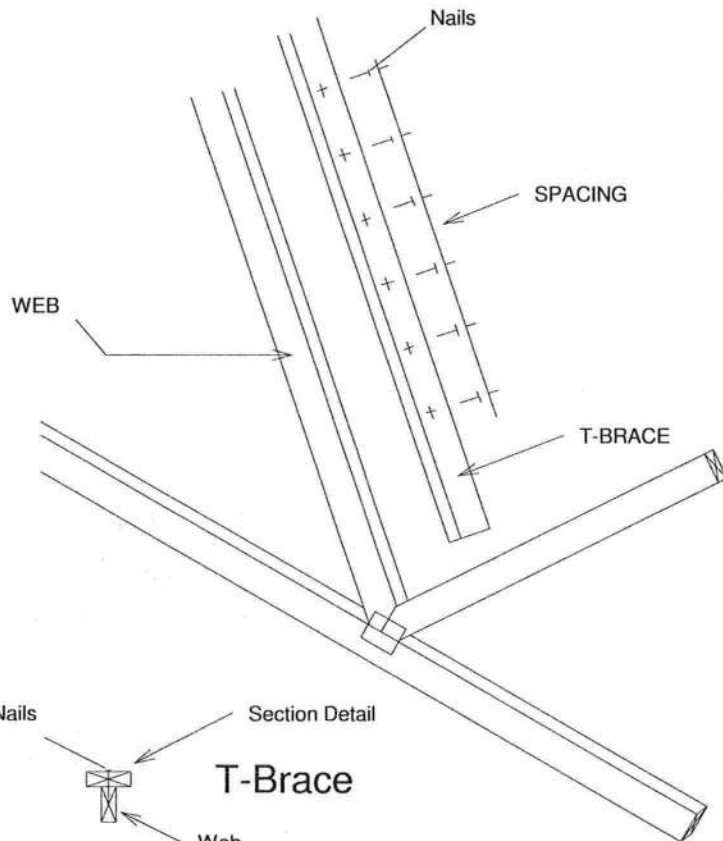

Thomas A. Albani PE No.39380
MiTek USA, Inc. FL Cert 6634
6904 Parke East Blvd. Tampa FL 33610
Date:

February 12, 2018

AUGUST 1, 2016

SCAB-BRACE DETAIL

MII-SCAB-BRACE

MiTek USA, Inc.

Page 1 of 1

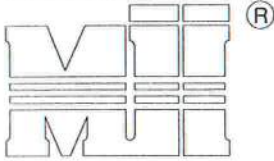

MiTek USA, Inc.

ENGINEERED BY
TRENCO
A MiTek Affiliate

Note: Scab-Bracing to be used when continuous lateral bracing at midpoint (or T-Brace) is impractical.
Scab must cover full length of web +/- 6".

*** THIS DETAIL IS NOT APPLICABLE WHEN BRACING IS REQUIRED AT 1/3 POINTS OR I-BRACE IS SPECIFIED.

APPLY 2x SCAB TO ONE FACE OF WEB WITH 2 ROWS OF 10d (0.131" X 3") NAILS SPACED 6" O.C. SCAB MUST BE THE SAME GRADE, SIZE AND SPECIES (OR BETTER) AS THE WEB.

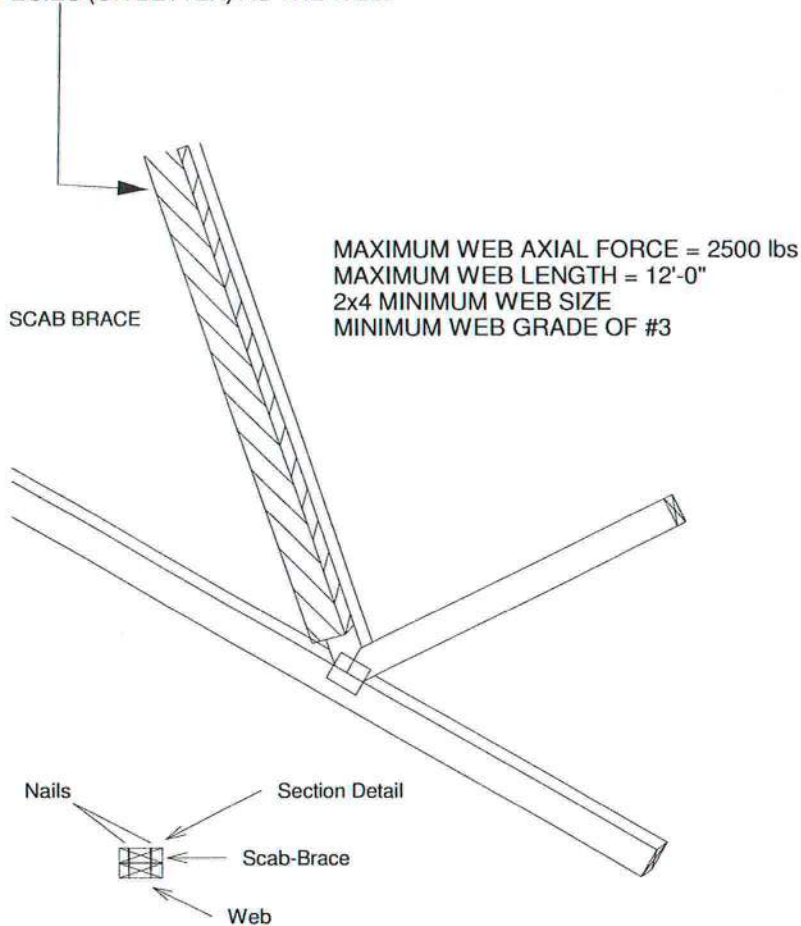

Scab-Brace must be same species grade (or better) as web member.

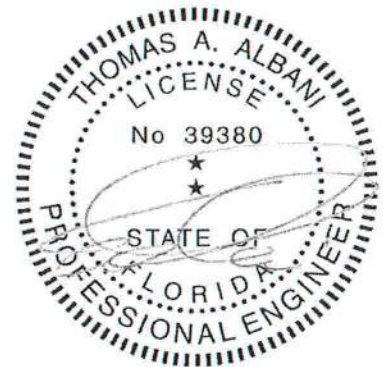

Thomas A. Albani PE No. 39380
MiTek USA, Inc. FL Cert 6634
6904 Parke East Blvd. Tampa FL 33610
Date:

February 12, 2018

AUGUST 1, 2016

STANDARD REPAIR TO REMOVE END VERTICAL (RIBBON NOTCH VERTICAL)

MII-REP05

MiTek USA, Inc. Page 1 of 1

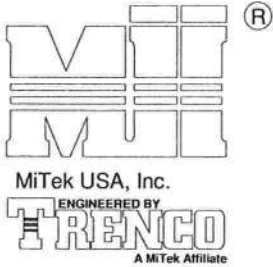

1. THIS IS A SPECIFIC REPAIR DETAIL TO BE USED ONLY FOR ITS ORIGINAL INTENTION. THIS REPAIR DOES NOT IMPLY THAT THE REMAINING PORTION OF THE TRUSS IS UNDAMAGED. THE ENTIRE TRUSS SHALL BE INSPECTED TO VERIFY THAT NO FURTHER REPAIRS ARE REQUIRED. WHEN THE REQUIRED REPAIRS ARE PROPERLY APPLIED, THE TRUSS WILL BE CAPABLE OF SUPPORTING THE LOADS INDICATED.
2. ALL MEMBERS MUST BE RETURNED TO THEIR ORIGINAL POSITIONS BEFORE APPLYING REPAIR AND HELD IN PLACE DURING APPLICATION OF REPAIR.
3. THE END DISTANCE, EDGE DISTANCE, AND SPACING OF NAILS SHALL BE SUCH AS TO AVOID SPLITTING OF THE WOOD.
4. LUMBER MUST BE CUT CLEANLY AND ACCURATELY AND THE REMAINING WOOD MUST BE UNDAMAGED.
5. THIS REPAIR IS TO BE USED FOR SINGLE PLY TRUSSES IN THE 4X ORIENTATION ONLY.
6. CONNECTOR PLATES MUST BE FULLY IMBEDDED AND UNDISTURBED.

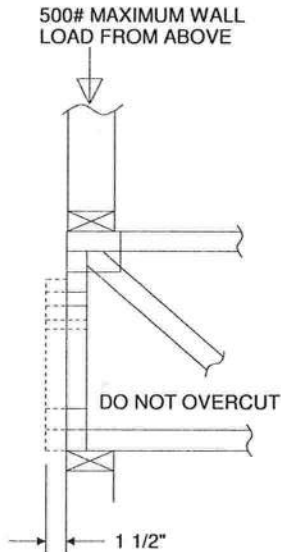

REFER TO INDIVIDUAL
TRUSS DESIGN FOR
PLATE SIZES AND
LUMBER GRADES

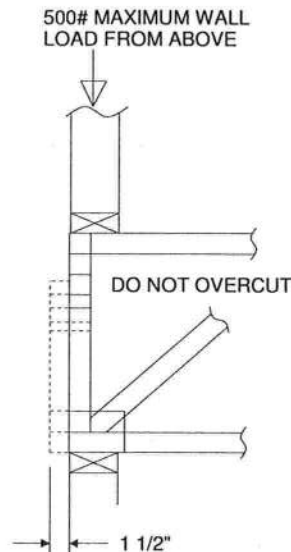

TRUSSES BUILT
WITH 4x2 MEMBERS

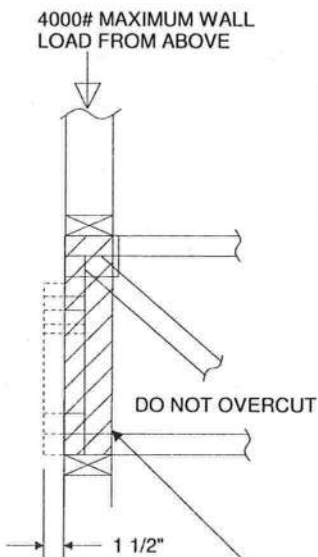

REFER TO INDIVIDUAL
TRUSS DESIGN FOR
PLATE SIZES AND
LUMBER GRADES



TRUSSES BUILT
WITH 4x2 MEMBERS

ATTACH 2x4 SQUASH BLOCK (CUT TO FIT TIGHTLY)
TO BOTH SIDES OF THE TRUSS AS SHOWN WITH
10d (0.131" X 3") NAILS SPACED 3" O.C.

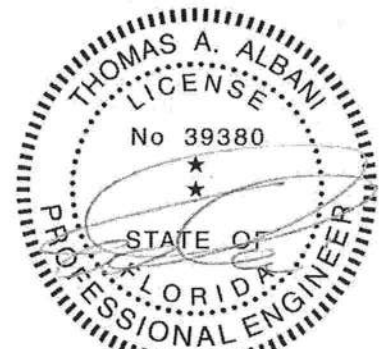

Thomas A. Albani PE No. 39380
MiTek USA, Inc. FL Cert 6634
6904 Parke East Blvd. Tampa FL 33610
Date:

February 12, 2018

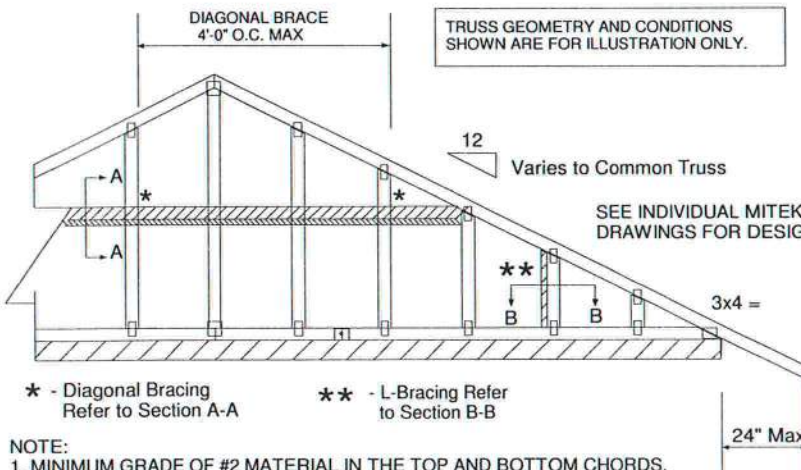
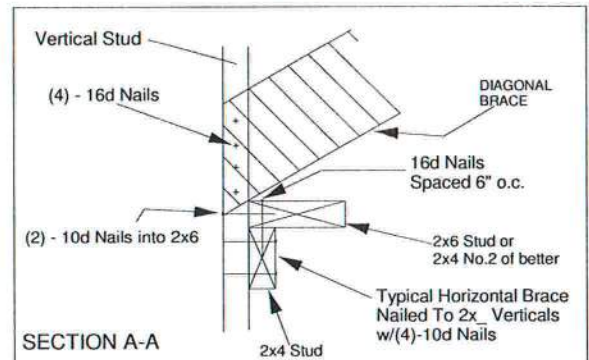
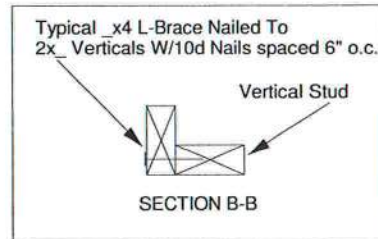
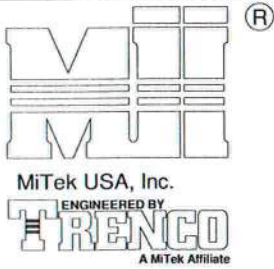

NOTE:

1. MINIMUM GRADE OF #2 MATERIAL IN THE TOP AND BOTTOM CHORDS.
2. CONNECTION BETWEEN BOTTOM CHORD OF GABLE END TRUSS AND WALL TO BE PROVIDED BY PROJECT ENGINEER OR ARCHITECT.
3. BRACING SHOWN IS FOR INDIVIDUAL TRUSS ONLY. CONSULT BLDG. ARCHITECT OR ENGINEER FOR TEMPORARY AND PERMANENT BRACING OF ROOF SYSTEM.
4. "L" BRACES SPECIFIED ARE TO BE FULL LENGTH. GRADES: 1x4 SRB OR 2x4 STUD OR BETTER WITH ONE ROW OF 10d NAILS SPACED 6" O.C.
5. DIAGONAL BRACE TO BE APPROXIMATELY 45 DEGREES TO ROOF DIAPHRAM AT 4'-0" O.C.
6. CONSTRUCT HORIZONTAL BRACE CONNECTING A 2x6 STUD AND A 2x4 STUD AS SHOWN WITH 16d NAILS SPACED 6" O.C. HORIZONTAL BRACE TO BE LOCATED AT THE MIDSPAN OF THE LONGEST STUD. ATTACH TO VERTICAL STUDS WITH (4) 10d NAILS THROUGH 2x4. (REFER TO SECTION A-A)
7. GABLE STUD DEFLECTION MEETS OR EXCEEDS L/240.
8. THIS DETAIL DOES NOT APPLY TO STRUCTURAL GABLES.
9. DO NOT USE FLAT BOTTOM CHORD GABLES NEXT TO SCISSOR TYPE TRUSSES.
10. SOUTHERN PINE LUMBER DESIGN VALUES ARE THOSE EFFECTIVE 06-01-13 BY SPIB/ALSC.
11. NAILS DESIGNATED 10d ARE (0.131" X 3") AND NAILS DESIGNATED 16d ARE (0.131" X 3.5")

PROVIDE 2x4 BLOCKING BETWEEN THE FIRST TWO TRUSSES AS NOTED. TOENAIL BLOCKING TO TRUSSES WITH (2) - 10d NAILS AT EACH END. ATTACH DIAGONAL BRACE TO BLOCKING WITH (5) - 10d NAILS.

(4) - 8d (0.131" X 2.5") NAILS MINIMUM, PLYWOOD SHEATHING TO 2x4 STD SPF BLOCK

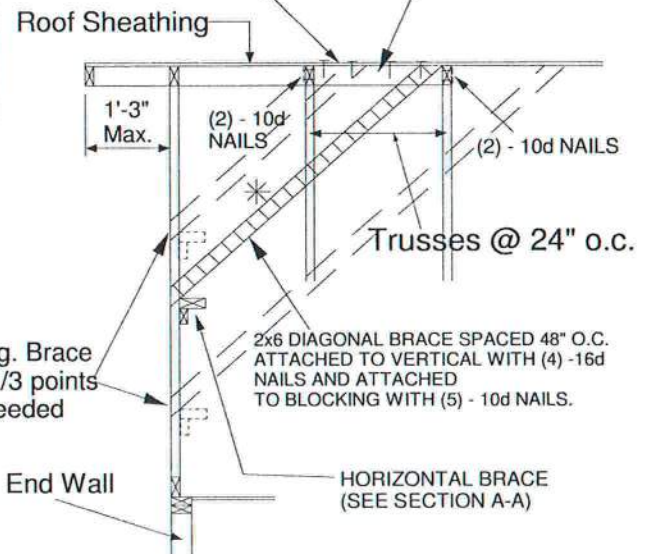

| Minimum Stud Size Species and Grade | Stud Spacing | Without Brace | 1x4 L-Brace | 2x4 L-Brace | DIAGONAL BRACE | 2 DIAGONAL BRACES AT 1/3 POINTS |
|-------------------------------------|--------------|---------------------|-------------|-------------|----------------|---------------------------------|
| | | Maximum Stud Length | | | | |
| 2x4 SP No. 3 / Stud | 12" O.C. | 3-9-13 | 4-1-1 | 5-9-6 | 7-1-3 | 11-5-7 |
| 2x4 SP No. 3 / Stud | 16" O.C. | 3-5-4 | 3-6-8 | 5-0-2 | 6-10-8 | 10-3-13 |
| 2x4 SP No. 3 / Stud | 24" O.C. | 2-9-11 | 2-10-11 | 4-1-1 | 5-7-6 | 8-5-1 |

- * Diagonal braces over 6'-3" require a 2x4 T-Brace attached to one edge. Diagonal braces over 12'-6" require 2x4 I-braces attached to both edges. Fasten T and I braces to narrow edge of diagonal brace with 10d nails 8" o.c., with 3" minimum end distance. Brace must cover 90% of diagonal length.

MAX MEAN ROOF HEIGHT = 30 FEET
CATEGORY II BUILDING
EXPOSURE D
ASCE 7-98, ASCE 7-02, ASCE 7-05 130 MPH
ASCE 7-10 160 MPH
DURATION OF LOAD INCREASE : 1.60

STUD DESIGN IS BASED ON COMPONENTS AND CLADDING.
CONNECTION OF BRACING IS BASED ON MWFRS.

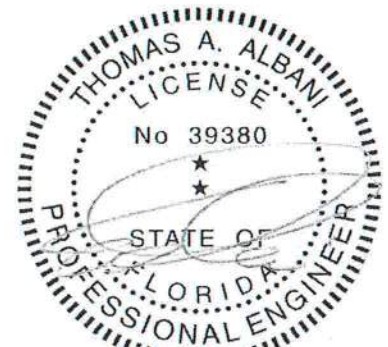

Thomas A. Albani PE No.39380
MiTek USA, Inc. FL Cert 6634
6904 Parke East Blvd. Tampa FL 33610
Date:

February 12, 2018

AUGUST 1, 2016

Standard Gable End Detail

MII-GE130-SP

MiTek USA, Inc.

Page 1 of 2

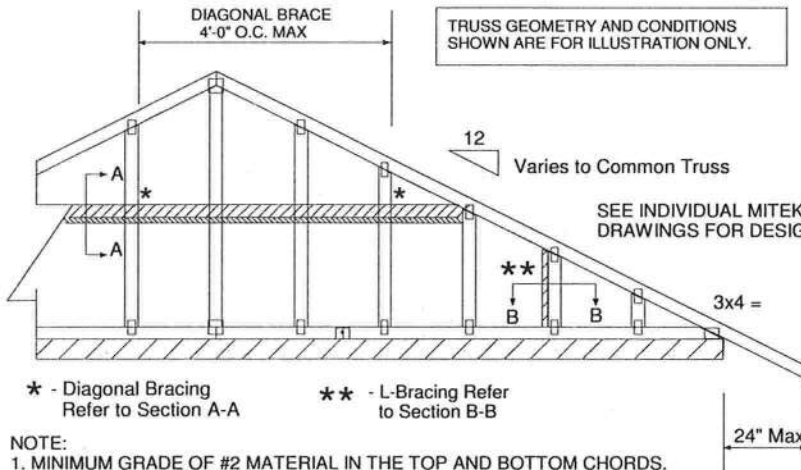
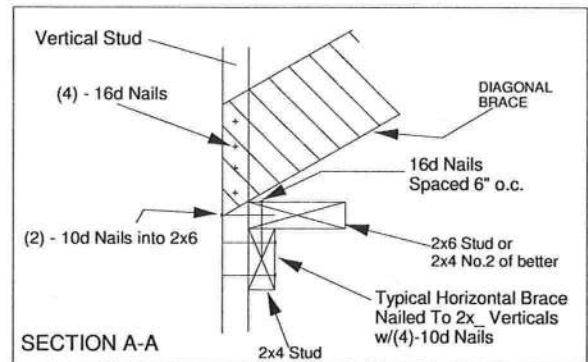
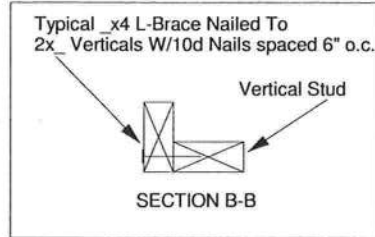

NOTE:

1. MINIMUM GRADE OF #2 MATERIAL IN THE TOP AND BOTTOM CHORDS.
2. CONNECTION BETWEEN BOTTOM CHORD OF GABLE END TRUSS AND WALL TO BE PROVIDED BY PROJECT ENGINEER OR ARCHITECT.
3. BRACING SHOWN IS FOR INDIVIDUAL TRUSS ONLY. CONSULT BLDG. ARCHITECT OR ENGINEER FOR TEMPORARY AND PERMANENT BRACING OF ROOF SYSTEM.
4. "L" BRACES SPECIFIED ARE TO BE FULL LENGTH. GRADES: 1x4 SRB OR 2x4 STUD OR BETTER WITH ONE ROW OF 10d NAILS SPACED 6" O.C.
5. DIAGONAL BRACE TO BE APPROXIMATELY 45 DEGREES TO ROOF DIAPHRAM AT 4'-0" O.C.
6. CONSTRUCT HORIZONTAL BRACE CONNECTING A 2x6 STUD AND A 2x4 STUD AS SHOWN WITH 16d NAILS SPACED 6" O.C. HORIZONTAL BRACE TO BE LOCATED AT THE MIDSPAN OF THE LONGEST STUD. ATTACH TO VERTICAL STUDS WITH (4) 10d NAILS THROUGH 2x4. (REFER TO SECTION A-A)
7. GABLE STUD DEFLECTION MEETS OR EXCEEDS L/240.
8. THIS DETAIL DOES NOT APPLY TO STRUCTURAL GABLES.
9. DO NOT USE FLAT BOTTOM CHORD GABLES NEXT TO SCISSOR TYPE TRUSSES.
10. SOUTHERN PINE LUMBER DESIGN VALUES ARE THOSE EFFECTIVE 06-01-13 BY SPIB/ALSC.
11. NAILS DESIGNATED 10d ARE (0.131" X 3") AND NAILS DESIGNATED 16d ARE (0.131" X 3.5")

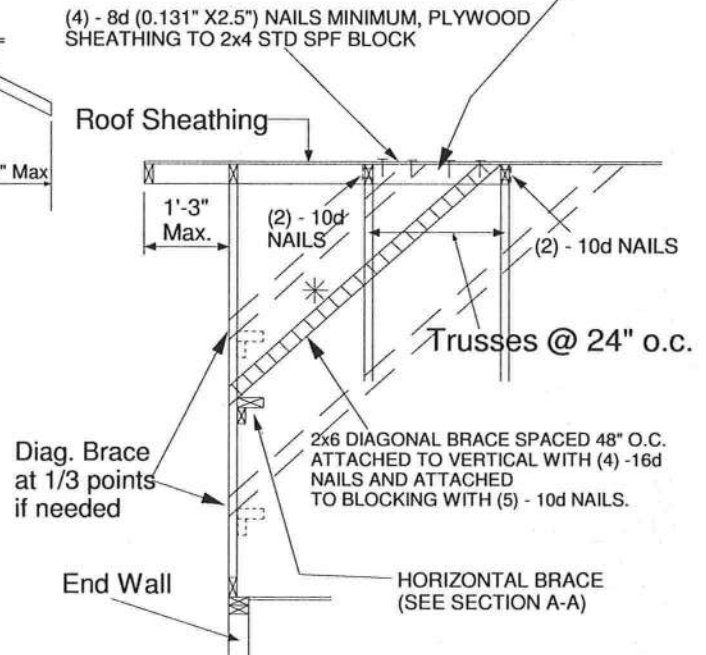

| Minimum Stud Size Species and Grade | Stud Spacing | Without Brace | 1x4 | 2x4 | DIAGONAL BRACE | 2 DIAGONAL BRACES AT 1/3 POINTS |
|-------------------------------------|--------------|---------------|---------|---------|----------------|---------------------------------|
| | | | L-Brace | L-Brace | | |
| Maximum Stud Length | | | | | | |
| 2x4 SP No. 3 / Stud | 12" O.C. | 4-0-7 | 4-5-6 | 6-3-8 | 8-0-15 | 12-1-6 |
| 2x4 SP No. 3 / Stud | 16" O.C. | 3-8-0 | 3-10-4 | 5-5-6 | 7-4-1 | 11-0-1 |
| 2x4 SP No. 3 / Stud | 24" O.C. | 3-0-10 | 3-1-12 | 4-5-6 | 6-1-5 | 9-1-15 |

- * Diagonal braces over 6'-3" require a 2x4 T-Brace attached to one edge. Diagonal braces over 12'-6" require 2x4 I-braces attached to both edges. Fasten T and I braces to narrow edge of diagonal brace with 10d nails 8" o.c., with 3" minimum end distance. Brace must cover 90% of diagonal length.

MAX MEAN ROOF HEIGHT = 30 FEET
CATEGORY II BUILDING
EXPOSURE B or C
ASCE 7-98, ASCE 7-02, ASCE 7-05 130 MPH
ASCE 7-10 160 MPH
DURATION OF LOAD INCREASE : 1.60

STUD DESIGN IS BASED ON COMPONENTS AND CLADDING.
CONNECTION OF BRACING IS BASED ON MWFRS.



Thomas A. Albani PE No. 39380
MiTek USA, Inc. FL Cert 6634
6904 Parke East Blvd. Tampa FL 33610
Date:

February 12, 2018

JANUARY 6, 2017

Standard Gable End Detail

MII-GE140-001

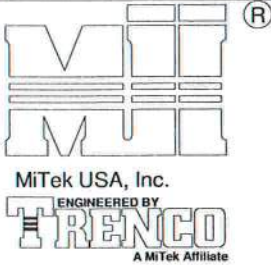

MiTek USA, Inc. Page 1 of 2

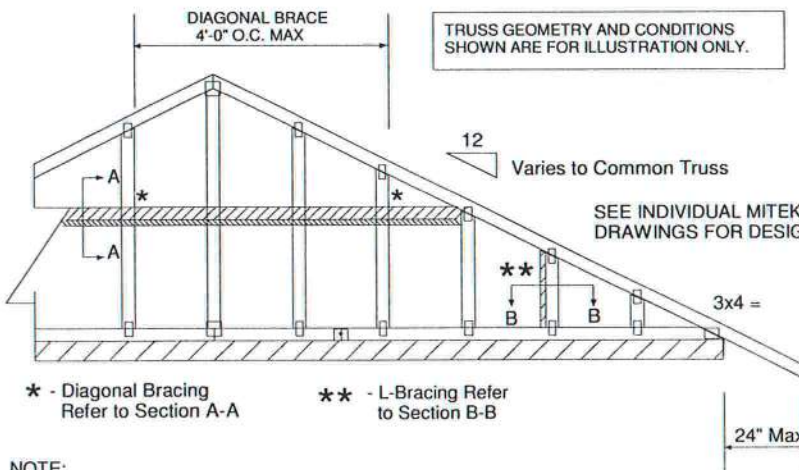
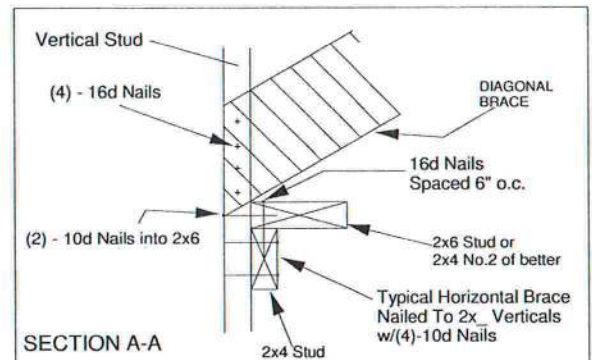
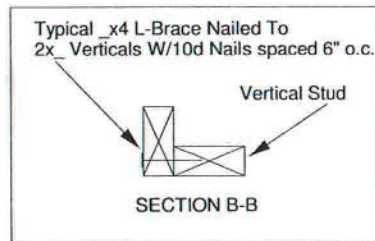

NOTE:

1. MINIMUM GRADE OF #2 MATERIAL IN THE TOP AND BOTTOM CHORDS.
2. CONNECTION BETWEEN BOTTOM CHORD OF GABLE END TRUSS AND WALL TO BE PROVIDED BY PROJECT ENGINEER OR ARCHITECT.
3. BRACING SHOWN IS FOR INDIVIDUAL TRUSS ONLY. CONSULT BLDG. ARCHITECT OR ENGINEER FOR TEMPORARY AND PERMANENT BRACING OF ROOF SYSTEM.
4. "L" BRACES SPECIFIED ARE TO BE FULL LENGTH. GRADES: 1x4 SRB OR 2x4 STUD OR BETTER WITH ONE ROW OF 10d NAILS SPACED 6" O.C.
5. DIAGONAL BRACE TO BE APPROXIMATELY 45 DEGREES TO ROOF DIAPHRAM AT 4'-0" O.C.
6. CONSTRUCT HORIZONTAL BRACE CONNECTING A 2x6 STUD AND A 2x4 STUD AS SHOWN WITH 16d NAILS SPACED 6" O.C. HORIZONTAL BRACE TO BE LOCATED AT THE MIDSPAN OF THE LONGEST STUD. ATTACH TO VERTICAL STUDS WITH (4) 10d NAILS THROUGH 2x4. (REFER TO SECTION A-A)
7. GABLE STUD DEFLECTION MEETS OR EXCEEDS L/240.
8. THIS DETAIL DOES NOT APPLY TO STRUCTURAL GABLES.
9. DO NOT USE FLAT BOTTOM CHORD GABLES NEXT TO SCISSOR TYPE TRUSSES.
10. NAILS DESIGNATED 10d ARE (0.131" X 3") AND NAILS DESIGNATED 16d ARE (0.131" X 3.5")

PROVIDE 2x4 BLOCKING BETWEEN THE FIRST TWO TRUSSES AS NOTED. TOENAIL BLOCKING TO TRUSSES WITH (2) - 10d NAILS AT EACH END. ATTACH DIAGONAL BRACE TO BLOCKING WITH (5) - 10d NAILS.

(4) - 8d (0.131" X 2.5") NAILS MINIMUM, PLYWOOD SHEATHING TO 2x4 STD DF/SPF BLOCK

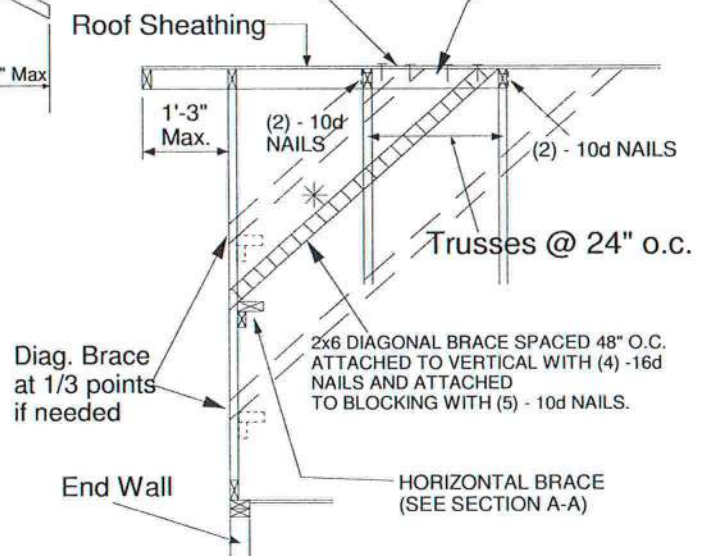

| Minimum Stud Size Species and Grade | Stud Spacing | Without Brace | 1x4 L-Brace | 2x4 L-Brace | DIAGONAL BRACE | 2 DIAGONAL BRACES AT 1/3 POINTS |
|-------------------------------------|--------------|---------------------|-------------|-------------|----------------|---------------------------------|
| | | Maximum Stud Length | | | | |
| 2x4 DF/SPF Std/Stud | 12" O.C. | 3-10-1 | 3-11-7 | 5-7-2 | 7-8-2 | 11-6-4 |
| 2x4 DF/SPF Std/Stud | 16" O.C. | 3-3-14 | 3-5-1 | 4-10-2 | 6-7-13 | 9-11-11 |
| 2x4 DF/SPF Std/Stud | 24" O.C. | 2-8-9 | 2-9-8 | 3-11-7 | 5-5-2 | 8-1-12 |

- * Diagonal braces over 6'-3" require a 2x4 T-Brace attached to one edge. Diagonal braces over 12'-6" require 2x4 I-braces attached to both edges. Fasten T and I braces to narrow edge of web with 10d nails 8" o.c., with 3" minimum end distance. Brace must cover 90% of diagonal length.

MAXIMUM WIND SPEED = 140 MPH
MAX MEAN ROOF HEIGHT = 30 FEET
CATEGORY II BUILDING
EXPOSURE B or C
ASCE 7-98, ASCE 7-02, ASCE 7-05
DURATION OF LOAD INCREASE : 1.60

STUD DESIGN IS BASED ON COMPONENTS AND CLADDING.
CONNECTION OF BRACING IS BASED ON MWFRS.

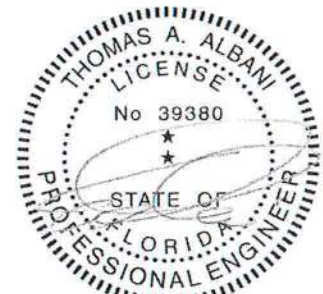

Thomas A. Albani PE No.39380
MiTek USA, Inc. FL Cert 6634
6904 Parke East Blvd. Tampa FL 33610
Date:

January 19, 2018

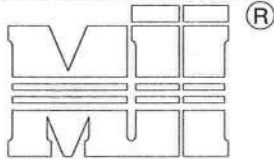

MiTek USA, Inc.
ENGINEERED BY
TRENCO
A MiTek Affiliate

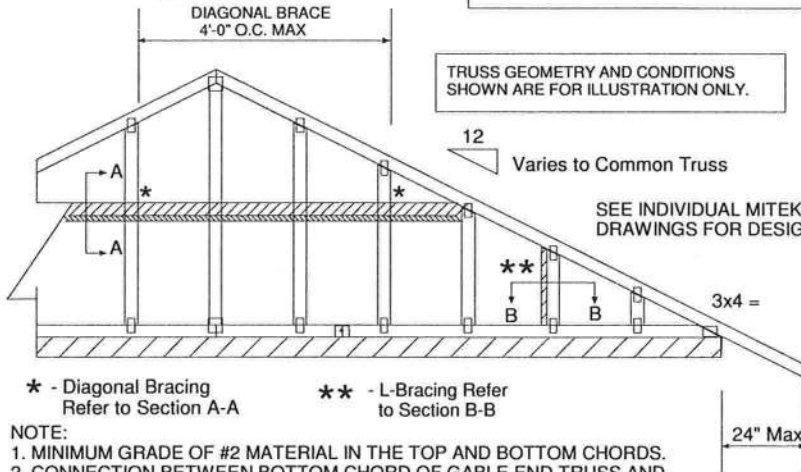
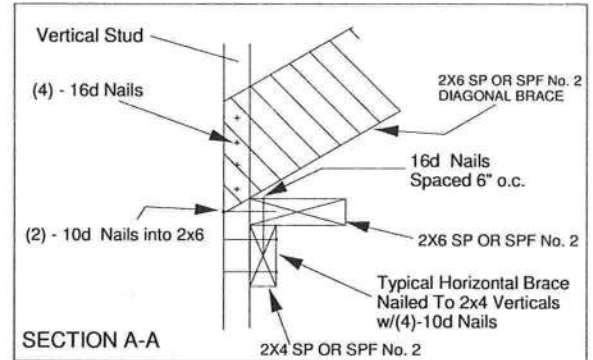
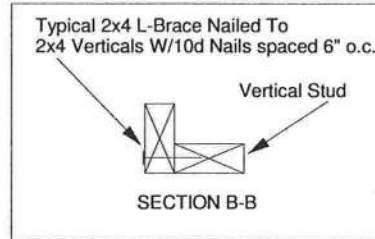

PROVIDE 2x4 BLOCKING BETWEEN THE FIRST TWO TRUSSES AS NOTED. TOENAIL BLOCKING TO TRUSSES WITH (2) - 10d NAILS AT EACH END. ATTACH DIAGONAL BRACE TO BLOCKING WITH (5) - 10d NAILS.

(4) - 8d (0.131" X 2.5") NAILS MINIMUM, PLYWOOD SHEATHING TO 2x4 STD SPF BLOCK

- NOTE:
1. MINIMUM GRADE OF #2 MATERIAL IN THE TOP AND BOTTOM CHORDS.
 2. CONNECTION BETWEEN BOTTOM CHORD OF GABLE END TRUSS AND WALL TO BE PROVIDED BY PROJECT ENGINEER OR ARCHITECT.
 3. BRACING SHOWN IS FOR INDIVIDUAL TRUSS ONLY. CONSULT BLDG. ARCHITECT OR ENGINEER FOR TEMPORARY AND PERMANENT BRACING OF ROOF SYSTEM.
 4. "L" BRACES SPECIFIED ARE TO BE FULL LENGTH, SPF or SP No.3 OR BETTER WITH ONE ROW OF 10d NAILS SPACED 6" O.C.
 5. DIAGONAL BRACE TO BE APPROXIMATELY 45 DEGREES TO ROOF DIAPHRAM AT 4'-0" O.C.
 6. CONSTRUCT HORIZONTAL BRACE CONNECTING A 2x6 AND A 2x4 AS SHOWN WITH 16d NAILS SPACED 6" O.C. HORIZONTAL BRACE TO BE LOCATED AT THE MIDSPAN OF THE LONGEST GABLE STUD. ATTACH TO VERTICAL GABLE STUDS WITH (4) 10d NAILS THROUGH 2x4. (REFER TO SECTION A-A)
 7. GABLE STUD DEFLECTION MEETS OR EXCEEDS L/240.
 8. THIS DETAIL DOES NOT APPLY TO STRUCTURAL GABLES.
 9. DO NOT USE FLAT BOTTOM CHORD GABLES NEXT TO SCISSOR TYPE TRUSSES.
 10. SOUTHERN PINE LUMBER DESIGN VALUES ARE THOSE EFFECTIVE 06-01-13 BY SPIB/ALSC.
 11. NAILS DESIGNATED 10d ARE (0.131" X 3") AND NAILS DESIGNATED 16d ARE (0.131" X 3.5")

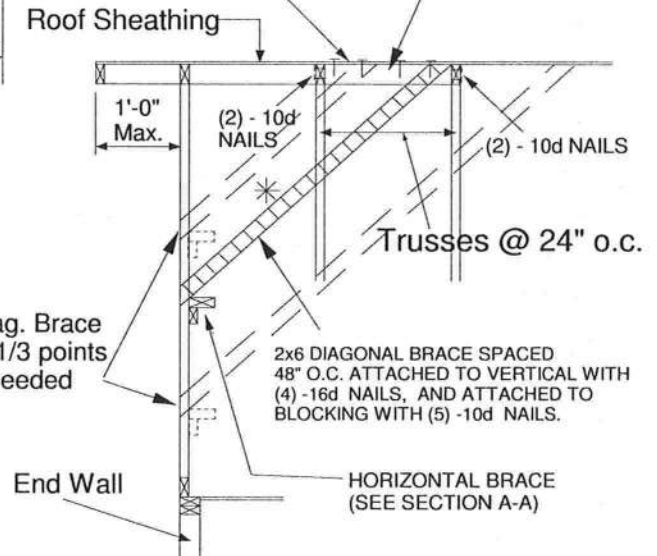

| Minimum Stud Size Species and Grade | Stud Spacing | Without Brace | 2x4 L-Brace | DIAGONAL BRACE | 2 DIAGONAL BRACES AT 1/3 POINTS |
|-------------------------------------|--------------|---------------------|-------------|----------------|---------------------------------|
| | | Maximum Stud Length | | | |
| 2x4 SP No. 3 / Stud | 12" O.C. | 3-9-7 | 5-8-8 | 6-11-1 | 11-4-4 |
| 2x4 SP No. 3 / Stud | 16" O.C. | 3-4-12 | 4-11-15 | 6-9-8 | 10-2-3 |
| 2x4 SP No. 3 / Stud | 24" O.C. | 2-9-4 | 4-0-7 | 5-6-8 | 8-3-13 |
| 2x4 SP No. 2 | 12" O.C. | 3-11-13 | 5-8-8 | 6-11-1 | 11-11-7 |
| 2x4 SP No. 2 | 16" O.C. | 3-7-7 | 4-11-5 | 6-11-1 | 10-10-5 |
| 2x4 SP No. 2 | 24" O.C. | 3-1-15 | 4-0-7 | 6-3-14 | 9-5-14 |

- * Diagonal braces over 6'-3" require a 2x4 T-Brace attached to one edge. Diagonal braces over 12'-6" require 2x4 I-braces attached to both edges. Fasten T and I braces to narrow edge of diagonal brace with 10d nails 6" o.c., with 3" minimum end distance. Brace must cover 90% of diagonal length. T or I braces must be 2x4 SPF No. 2 or SP No. 2.

MAX MEAN ROOF HEIGHT = 30 FEET
EXPOSURE D
ASCE 7-10 170 MPH
DURATION OF LOAD INCREASE : 1.60

STUD DESIGN IS BASED ON COMPONENTS AND CLADDING.
CONNECTION OF BRACING IS BASED ON MWFRS.



Thomas A. Albani PE No.39380
MiTek USA, Inc. FL Cert 6634
6904 Parke East Blvd. Tampa FL 33610
Date:

February 12, 2018

AUGUST 1, 2016

Standard Gable End Detail

MII-GE180-D-SP

MiTek USA, Inc. Page 1 of 2

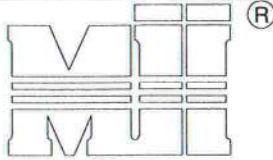

MiTek USA, Inc.

ENGINEERED BY
TRENCO

A MiTek Affiliate

DIAGONAL BRACE
4'-0" O.C. MAXTypical 2x4 L-Brace Nailed To
2x4 Verticals w/10d Nails spaced 6" o.c.

Vertical Stud

SECTION B-B

TRUSS GEOMETRY AND CONDITIONS
SHOWN ARE FOR ILLUSTRATION ONLY.12
Varies to Common TrussSEE INDIVIDUAL MITEK ENGINEERING
DRAWINGS FOR DESIGN CRITERIA

3x4 =

24" Max

* - Diagonal Bracing
Refer to Section A-A** - L-Bracing Refer
to Section B-B

NOTE:

1. MINIMUM GRADE OF #2 MATERIAL IN THE TOP AND BOTTOM CHORDS.
2. CONNECTION BETWEEN BOTTOM CHORD OF GABLE END TRUSS AND WALL TO BE PROVIDED BY PROJECT ENGINEER OR ARCHITECT.
3. BRACING SHOWN IS FOR INDIVIDUAL TRUSS ONLY. CONSULT BLDG. ARCHITECT OR ENGINEER FOR TEMPORARY AND PERMANENT BRACING OF ROOF SYSTEM.
4. "L" BRACES SPECIFIED ARE TO BE FULL LENGTH, SPF or SP No.3 OR BETTER WITH ONE ROW OF 10d NAILS SPACED 6" O.C.
5. DIAGONAL BRACE TO BE APPROXIMATELY 45 DEGREES TO ROOF DIAPHRAM AT 4'-0" O.C.
6. CONSTRUCT HORIZONTAL BRACE CONNECTING A 2x6 AND A 2x4 AS SHOWN WITH 16d NAILS SPACED 6" O.C. HORIZONTAL BRACE TO BE LOCATED AT THE MIDSPAN OF THE LONGEST GABLE STUD. ATTACH TO VERTICAL GABLE STUDS WITH (4) 10d NAILS THROUGH 2x4. (REFER TO SECTION A-A)
7. GABLE STUD DEFLECTION MEETS OR EXCEEDS L/240.
8. THIS DETAIL DOES NOT APPLY TO STRUCTURAL GABLES.
9. DO NOT USE FLAT BOTTOM CHORD GABLES NEXT TO SCISSOR TYPE TRUSSES.
10. SOUTHERN PINE LUMBER DESIGN VALUES ARE THOSE EFFECTIVE 06-01-13 BY SPIB/ALSC.
11. NAILS DESIGNATED 10d ARE (0.131" X 3") AND NAILS DESIGNATED 16d ARE (0.131" X 3.5")

| Minimum Stud Size Species and Grade | Stud Spacing | Without Brace | 2x4 L-Brace | DIAGONAL BRACE | 2 DIAGONAL BRACES AT 1/3 POINTS |
|-------------------------------------|--------------|---------------|-------------|----------------|---------------------------------|
| | | | | | |
| 2x4 SP No. 3 / Stud | 12" O.C. | 3-7-12 | 5-4-11 | 6-2-1 | 10-11-3 |
| 2x4 SP No. 3 / Stud | 16" O.C. | 3-2-8 | 4-8-1 | 6-2-1 | 9-7-7 |
| 2x4 SP No. 3 / Stud | 24" O.C. | 2-7-7 | 3-9-12 | 5-2-13 | 7-10-4 |
| 2x4 SP No. 2 | 12" O.C. | 3-10-0 | 5-4-11 | 6-2-1 | 11-6-1 |
| 2x4 SP No. 2 | 16" O.C. | 3-5-13 | 4-8-1 | 6-2-1 | 10-5-7 |
| 2x4 SP No. 2 | 24" O.C. | 3-0-8 | 3-9-12 | 6-1-1 | 9-1-9 |

- * Diagonal braces over 6'-3" require a 2x4 T-Brace attached to one edge. Diagonal braces over 12'-6" require 2x4 I-braces attached to both edges. Fasten T and I braces to narrow edge of diagonal brace with 10d nails 6in o.c., with 3in minimum end distance. Brace must cover 90% of diagonal length. T or I braces must be 2x4 SPF No. 2 or SP No. 2.

MAX MEAN ROOF HEIGHT = 30 FEET
EXPOSURE D
ASCE 7-10 180 MPH
DURATION OF LOAD INCREASE : 1.60

STUD DESIGN IS BASED ON COMPONENTS AND CLADDING.
CONNECTION OF BRACING IS BASED ON MWFRS.

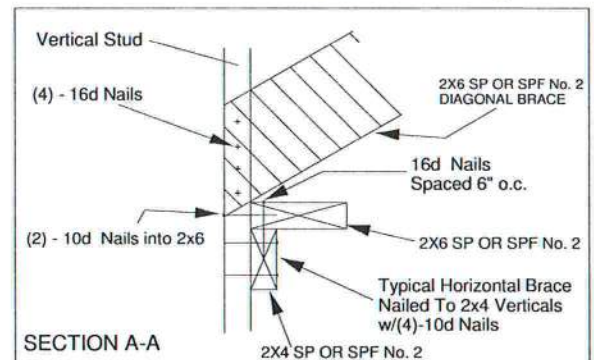

PROVIDE 2x4 BLOCKING BETWEEN THE FIRST TWO TRUSSES AS NOTED. TOENAIL BLOCKING TO TRUSSES WITH (2) - 10d NAILS AT EACH END. ATTACH DIAGONAL BRACE TO BLOCKING WITH (5) - 10d NAILS.

(4) - 8d (0.131" X 2.5") NAILS MINIMUM, PLYWOOD SHEATHING TO 2x4 STD SPF BLOCK

Roof Sheathing

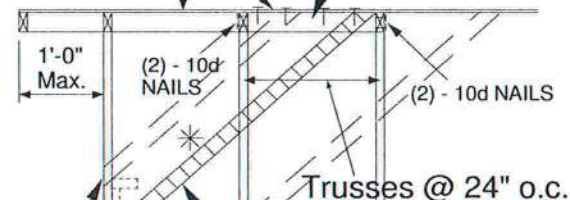

Diag. Brace at 1/3 points if needed

2x6 DIAGONAL BRACE SPACED 48" O.C. ATTACHED TO VERTICAL WITH (4) - 16d NAILS, AND ATTACHED TO BLOCKING WITH (5) - 10d NAILS.

End Wall

HORIZONTAL BRACE
(SEE SECTION A-A)

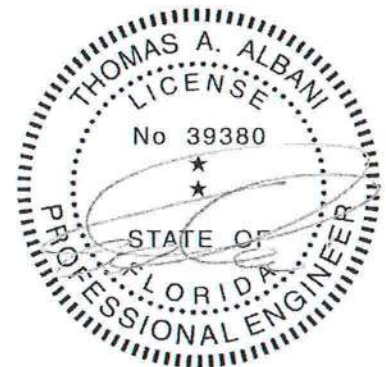

Thomas A. Albani PE No.39380
MiTek USA, Inc. FL Cert 6634
6904 Parke East Blvd. Tampa FL 33610
Date:

February 12, 2018

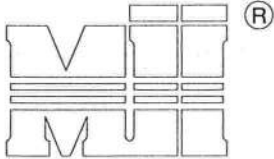

MiTek USA, Inc.

ENGINEERED BY
TRENCO
 A MiTek Affiliate

MAXIMUM WIND SPEED = REFER TO NOTES D AND OR E
 MAX MEAN ROOF HEIGHT = 30 FEET
 MAX TRUSS SPACING = 24" O.C.
 CATEGORY II BUILDING
 EXPOSURE B or C
 ASCE 7-10
 DURATION OF LOAD INCREASE : 1.60

DETAIL IS NOT APPLICABLE FOR TRUSSES
 TRANSFERRING DRAG LOADS (SHEAR TRUSSES).
 ADDITIONAL CONSIDERATIONS BY BUILDING
 ENGINEER/DESIGNER ARE REQUIRED.

- A - PIGGYBACK TRUSS, REFER TO MITEK TRUSS DESIGN DRAWING. SHALL BE CONNECTED TO EACH PURLIN WITH (2) (0.131" X 3.5") TOE-NAILED.
- B - BASE TRUSS, REFER TO MITEK TRUSS DESIGN DRAWING.
- C - PURLINS AT EACH BASE TRUSS JOINT AND A MAXIMUM 24" O.C. UNLESS SPECIFIED CLOSER ON MITEK TRUSS DESIGN DRAWING. CONNECT TO BASE TRUSS WITH (2) (0.131" X 3.5") NAILS EACH.
- D - 2 X $\frac{1}{2}$ " X 4'-0" SCAB, SIZE TO MATCH TOP CHORD OF PIGGYBACK TRUSS, MIN GRADE #2, ATTACHED TO ONE FACE, CENTERED ON INTERSECTION, WITH (2) ROWS OF (0.131" X 3") NAILS @ 4" O.C. SCAB MAY BE OMITTED PROVIDED THE TOP CHORD SHEATHING IS CONTINUOUS OVER INTERSECTION AT LEAST 1 FT. IN BOTH DIRECTIONS AND:
1. WIND SPEED OF 115 MPH OR LESS FOR ANY PIGGYBACK SPAN, OR
 2. WIND SPEED OF 116 MPH TO 160 MPH WITH A MAXIMUM PIGGYBACK SPAN OF 12 ft.
- E - FOR WIND SPEEDS BETWEEN 126 AND 160 MPH, ATTACH MITEK 3X8 20 GA Nail-On PLATES TO EACH FACE OF TRUSSES AT 72" O.C. W/ (4) (0.131" X 1.5") NAILS PER MEMBER. STAGGER NAILS FROM OPPOSING FACES. ENSURE 0.5" EDGE DISTANCE. (MIN. 2 PAIRS OF PLATES REQ. REGARDLESS OF SPAN)

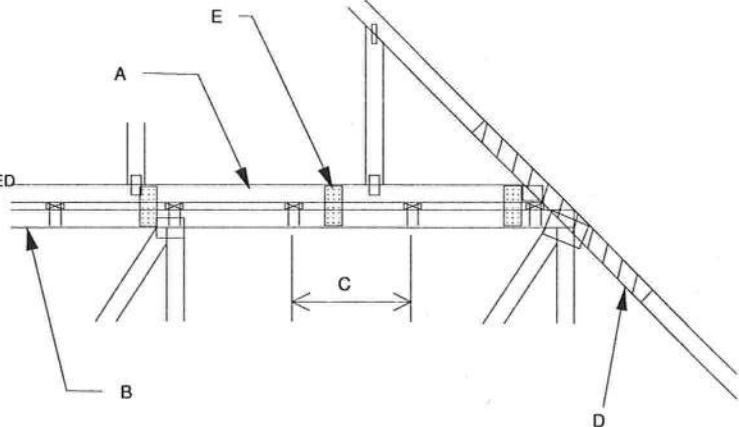

WHEN NO GAP BETWEEN PIGGYBACK AND BASE TRUSS EXISTS:

REPLACE TOE NAILING OF PIGGYBACK TRUSS TO PURLINS WITH Nail-On PLATES AS SHOWN, AND INSTALL PURLINS TO BOTTOM EDGE OF BASE TRUSS TOP CHORD AT SPECIFIED SPACING SHOWN ON BASE TRUSS MITEK DESIGN DRAWING.

SCAB CONNECTION PER
NOTE D ABOVE

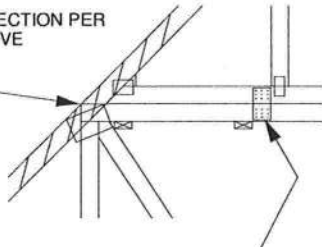

FOR ALL WIND SPEEDS, ATTACH MITEK 3X6 20 GA Nail-On PLATES TO EACH FACE OF TRUSSES AT 48" O.C. W/ (4) (0.131" X 1.5") PER MEMBER. STAGGER NAILS FROM OPPOSING FACES ENSURE 0.5" EDGE DISTANCE.

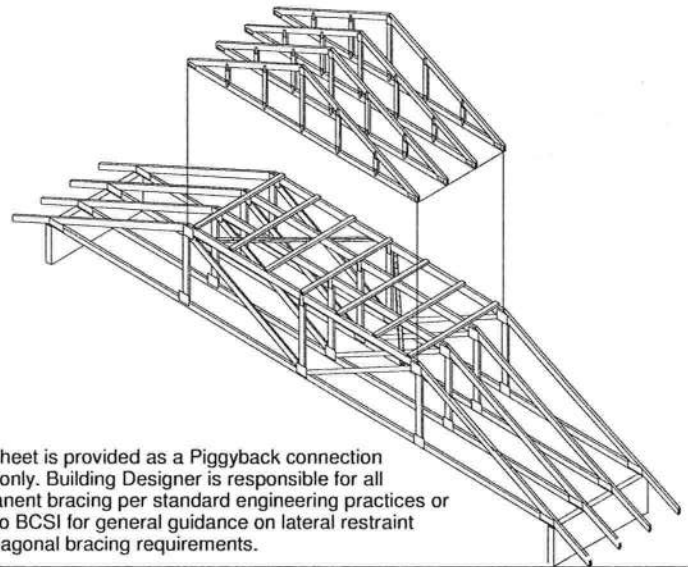

This sheet is provided as a Piggyback connection detail only. Building Designer is responsible for all permanent bracing per standard engineering practices or refer to BCSI for general guidance on lateral restraint and diagonal bracing requirements.

VERTICAL WEB TO
EXTEND THROUGH
BOTTOM CHORD
OF PIGGYBACK

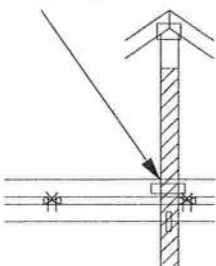

FOR LARGE CONCENTRATED LOADS APPLIED TO CAP TRUSS REQUIRING A VERTICAL WEB:

- 1) VERTICAL WEBS OF PIGGYBACK AND BASE TRUSS MUST MATCH IN SIZE, GRADE, AND MUST LINE UP AS SHOWN IN DETAIL.
- 2) ATTACH 2 x $\frac{1}{2}$ " x 4'-0" SCAB TO EACH FACE OF TRUSS ASSEMBLY WITH 2 ROWS OF 10d (0.131" X 3") NAILS SPACED 4" O.C. FROM EACH FACE. (SIZE AND GRADE TO MATCH VERTICAL WEBS OF PIGGYBACK AND BASE TRUSS.) (MINIMUM 2X4)
- 3) THIS CONNECTION IS ONLY VALID FOR A MAXIMUM CONCENTRATED LOAD OF 4000 LBS (@1.15). REVIEW BY A QUALIFIED ENGINEER IS REQUIRED FOR LOADS GREATER THAN 4000 LBS.
- 4) FOR PIGGYBACK TRUSSES CARRYING GIRDER LOADS, NUMBER OF PLYS OF PIGGYBACK TRUSS TO MATCH BASE TRUSS.
- 5) CONCENTRATED LOAD MUST BE APPLIED TO BOTH THE PIGGYBACK AND THE BASE TRUSS DESIGN.



Thomas A. Albani PE No.39380
 MiTek USA, Inc. FL Cert 6634
 6904 Parke East Blvd. Tampa FL 33610
 Date:

February 12, 2018

AUGUST 1, 2016

STANDARD PIGGYBACK TRUSS CONNECTION DETAIL

MII-PIGGY-ALT
7-10

MiTek USA, Inc. Page 1 of 1

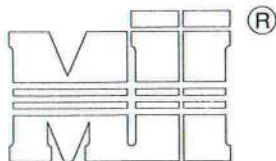

MiTek USA, Inc.



MAXIMUM WIND SPEED = REFER TO NOTES D AND OR E
MAX MEAN ROOF HEIGHT = 30 FEET
MAX TRUSS SPACING = 24" O.C.
CATEGORY II BUILDING
EXPOSURE B or C
ASCE 7-10
DURATION OF LOAD INCREASE : 1.60

DETAIL IS NOT APPLICABLE FOR TRUSSES
TRANSFERING DRAG LOADS (SHEAR TRUSSES).
ADDITIONAL CONSIDERATIONS BY BUILDING
ENGINEER/DESIGNER ARE REQUIRED.

- A - PIGGYBACK TRUSS, REFER TO MITEK TRUSS DESIGN DRAWING.
SHALL BE CONNECTED TO EACH PURLIN
WITH (2) 0(0.131" X 3.5") TOE-NAILED.
- B - BASE TRUSS, REFER TO MITEK TRUSS DESIGN DRAWING.
- C - PURLINS AT EACH BASE TRUSS JOINT AND A MAXIMUM 24" O.C.
UNLESS SPECIFIED CLOSER ON MITEK TRUSS DESIGN DRAWING.
CONNECT TO BASE TRUSS WITH (2) (0.131" X 3.5") NAILS EACH.
- D - 2 X ____ X 4'-0" SCAB, SIZE TO MATCH TOP CHORD OF
PIGGYBACK TRUSS, MIN GRADE #2, ATTACHED TO ONE FACE, CENTERED ON
INTERSECTION, WITH (2) ROWS OF (0.131" X 3") NAILS @ 4" O.C.
SCAB MAY BE OMITTED PROVIDED THE TOP CHORD SHEATHING
IS CONTINUOUS OVER INTERSECTION AT LEAST 1 FT. IN BOTH
DIRECTIONS AND:
1. WIND SPEED OF 115 MPH OR LESS FOR ANY PIGGYBACK SPAN, OR
2. WIND SPEED OF 116 MPH TO 160 MPH WITH A MAXIMUM
PIGGYBACK SPAN OF 12 ft.
- E - FOR WIND SPEED IN THE RANGE 126 MPH - 160 MPH
ADD 9" x 9" x 1/2" PLYWOOD (or 7/16" OSB) GUSSET
EACH SIDE AT 48" O.C. OR LESS. ATTACH WITH
3 - 6d (0.113" X 2") NAILS INTO EACH CHORD FROM
EACH SIDE (TOTAL - 12 NAILS)

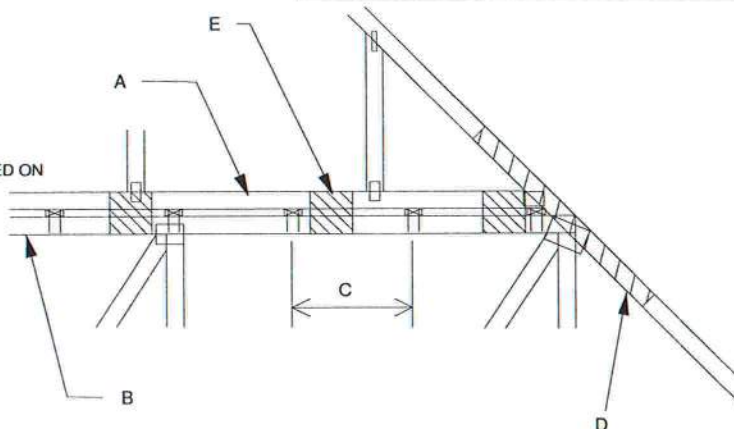

WHEN NO GAP BETWEEN PIGGYBACK AND BASE TRUSS EXISTS:

REPLACE TOE NAILING OF PIGGYBACK TRUSS TO PURLINS WITH PLYWOOD
GUSSETS AS SHOWN, AND INSTALL PURLINS TO BOTTOM EDGE OF BASE
TRUSS TOP CHORD AT SPECIFIED SPACING SHOWN ON BASE
TRUSS MITEK DESIGN DRAWING.

SCAB CONNECTION PER
NOTE D ABOVE

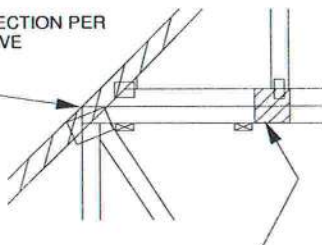

7" x 7" x 1/2" PLYWOOD (or 7/16" OSB) GUSSET EACH SIDE AT 24" O.C.
ATTACH WITH 3 - 6d (0.113" X 2") NAILS INTO EACH CHORD
FROM EACH SIDE (TOTAL - 12 NAILS)

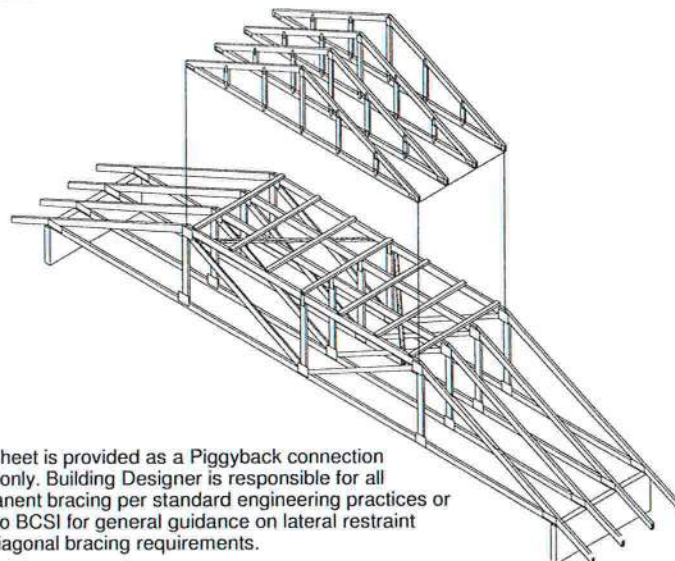

This sheet is provided as a Piggyback connection
detail only. Building Designer is responsible for all
permanent bracing per standard engineering practices or
refer to BCSI for general guidance on lateral restraint
and diagonal bracing requirements.

VERTICAL WEB TO
EXTEND THROUGH
BOTTOM CHORD
OF PIGGYBACK

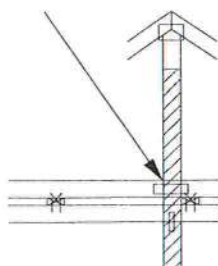

FOR LARGE CONCENTRATED LOADS APPLIED
TO CAP TRUSS REQUIRING A VERTICAL WEB:

- 1) VERTICAL WEBS OF PIGGYBACK AND BASE TRUSS
MUST MATCH IN SIZE, GRADE, AND MUST LINE UP
AS SHOWN IN DETAIL.
- 2) ATTACH 2 x ____ x 4'-0" SCAB TO EACH FACE OF
TRUSS ASSEMBLY WITH 2 ROWS OF 10d (0.131" X 3") NAILS
SPACED 4" O.C. FROM EACH FACE. (SIZE AND GRADE TO MATCH
VERTICAL WEBS OF PIGGYBACK AND BASE TRUSS.)
(MINIMUM 2X4)
- 3) THIS CONNECTION IS ONLY VALID FOR A MAXIMUM
CONCENTRATED LOAD OF 4000 LBS (@1.15). REVIEW
BY A QUALIFIED ENGINEER IS REQUIRED FOR LOADS
GREATER THAN 4000 LBS.
- 4) FOR PIGGYBACK TRUSSES CARRYING GIRDER LOADS,
NUMBER OF PLYS OF PIGGYBACK TRUSS TO MATCH BASE TRUSS.
- 5) CONCENTRATED LOAD MUST BE APPLIED TO BOTH
THE PIGGYBACK AND THE BASE TRUSS DESIGN.

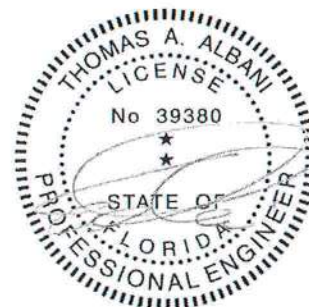

Thomas A. Albani PE No.39380
MiTek USA, Inc. FL Cert 6634
6904 Parke East Blvd. Tampa FL 33610
Date:

January 19, 2018

AUGUST 1, 2016

STANDARD REPAIR DETAIL FOR BROKEN CHORDS, WEBS
AND DAMAGED OR MISSING CHORD SPLICE PLATES

MII-REP01A1

MiTek USA, Inc. Page 1 of 1

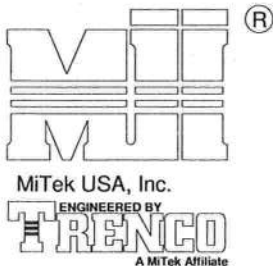

| TOTAL NUMBER OF NAILS EACH SIDE OF BREAK * | | X INCHES | MAXIMUM FORCE (lbs) 15% LOAD DURATION | | | | | | | |
|--|-----|-------------|---------------------------------------|------|------|------|------|------|------|------|
| | | | SP | | DF | | SPF | | HF | |
| 2x4 | 2x6 | | 2x4 | 2x6 | 2x4 | 2x6 | 2x4 | 2x6 | 2x4 | 2x6 |
| 20 | 30 | 24" | 1706 | 2559 | 1561 | 2342 | 1320 | 1980 | 1352 | 2028 |
| 26 | 39 | 30" | 2194 | 3291 | 2007 | 3011 | 1697 | 2546 | 1738 | 2608 |
| 32 | 48 | 36" | 2681 | 4022 | 2454 | 3681 | 2074 | 3111 | 2125 | 3187 |
| 38 | 57 | 42" | 3169 | 4754 | 2900 | 4350 | 2451 | 3677 | 2511 | 3767 |
| 44 | 66 | 48" | 3657 | 5485 | 3346 | 5019 | 2829 | 4243 | 2898 | 4347 |

* DIVIDE EQUALLY FRONT AND BACK

ATTACH 2x SCAB OF THE SAME SIZE AND GRADE AS THE BROKEN MEMBER TO EACH FACE OF THE TRUSS (CENTER ON BREAK OR SPLICE) WITH 10d (0.131" X 3") NAILS (TWO ROWS FOR 2x4, THREE ROWS FOR 2x6) SPACED 4" O.C. AS SHOWN. STAGGER NAIL SPACING FROM FRONT FACE AND BACK FACE FOR A NET 0-2-0 O.C. SPACING IN THE MAIN MEMBER. USE A MIN. 0-3-0 MEMBER END DISTANCE.

THE LENGTH OF THE BREAK (C) SHALL NOT EXCEED 12". (C=PLATE LENGTH FOR SPLICE REPAIRS)
THE MINIMUM OVERALL SCAB LENGTH REQUIRED (L) IS CALCULATED AS FOLLOWS:

$$L = (2) X + C$$

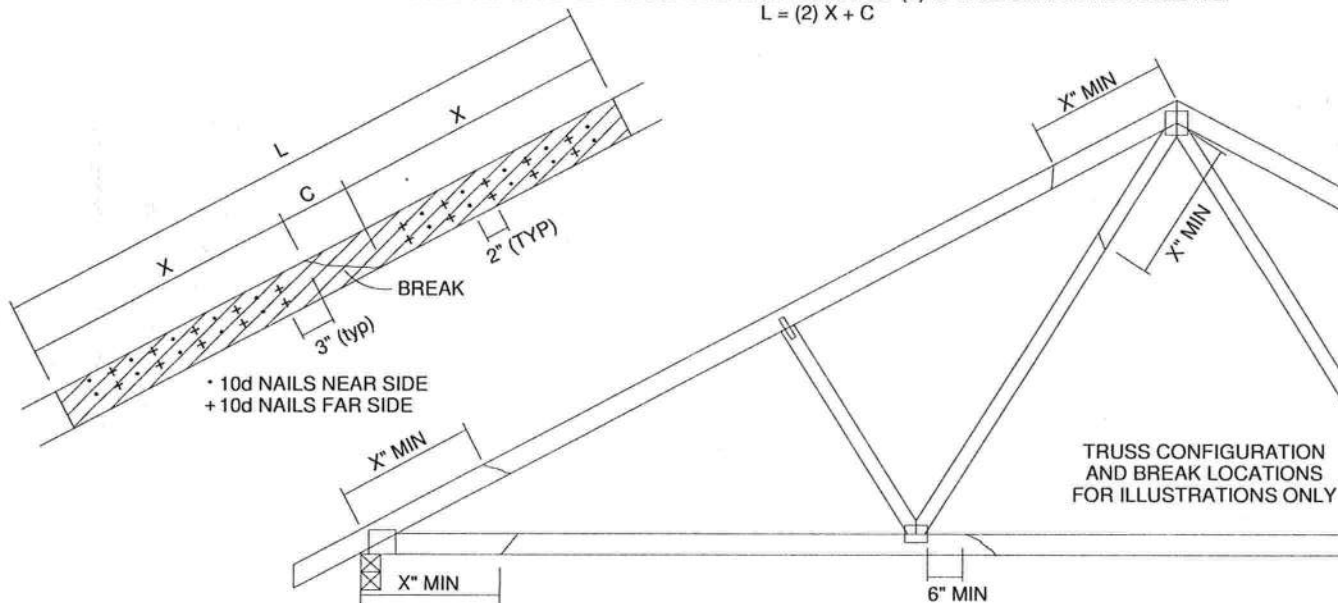

THE LOCATION OF THE BREAK MUST BE GREATER THAN OR EQUAL TO THE REQUIRED X DIMENSION FROM ANY PERIMETER BREAK OR HEEL JOINT AND A MINIMUM OF 6" FROM ANY INTERIOR JOINT (SEE SKETCH ABOVE)

DO NOT USE REPAIR FOR JOINT SPLICES

NOTES:

1. THIS REPAIR DETAIL IS TO BE USED ONLY FOR THE APPLICATION SHOWN. THIS REPAIR DOES NOT IMPLY THAT THE REMAINING PORTION OF THE TRUSS IS UNDAMAGED. THE ENTIRE TRUSS SHALL BE INSPECTED TO VERIFY THAT NO FURTHER REPAIRS ARE REQUIRED. WHEN THE REQUIRED REPAIRS ARE PROPERLY APPLIED, THE TRUSS WILL BE CAPABLE OF SUPPORTING THE LOADS INDICATED.
2. ALL MEMBERS MUST BE RETURNED TO THEIR ORIGINAL POSITIONS BEFORE APPLYING REPAIR AND HELD IN PLACE DURING APPLICATION OF REPAIR.
3. THE END DISTANCE, EDGE DISTANCE AND SPACING OF NAILS SHALL BE SUCH AS TO AVOID UNUSUAL SPLITTING OF THE WOOD.
4. WHEN NAILING THE SCABS, THE USE OF A BACKUP WEIGHT IS RECOMMENDED TO AVOID LOOSENING OF THE CONNECTOR PLATES AT THE JOINTS OR SPLICES.
5. THIS REPAIR IS TO BE USED FOR SINGLE PLY TRUSSES IN THE 2x ORIENTATION ONLY.
6. THIS REPAIR IS LIMITED TO TRUSSES WITH NO MORE THAN THREE BROKEN MEMBERS.

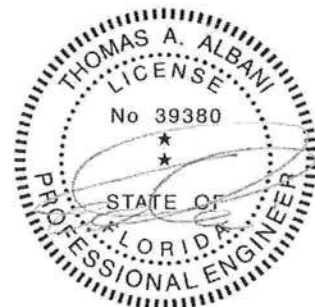

Thomas A. Albani PE No. 39380
MiTek USA, Inc. FL Cert 6634
6904 Parke East Blvd. Tampa FL 33610
Date:

January 19, 2018

AUGUST 1, 2016

LATERAL TOE-NAIL DETAIL

MII-TOENAIL_SP

MiTek USA, Inc.

Page 1 of 1

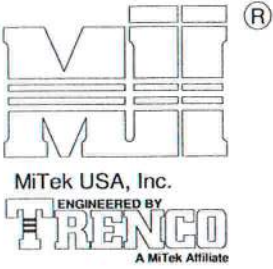

NOTES:

1. TOE-NAILS SHALL BE DRIVEN AT AN ANGLE OF 45 DEGREES WITH THE MEMBER AND MUST HAVE FULL WOOD SUPPORT. (NAIL MUST BE DRIVEN THROUGH AND EXIT AT THE BACK CORNER OF THE MEMBER END AS SHOWN.)
2. THE END DISTANCE, EDGE DISTANCE, AND SPACING OF NAILS SHALL BE SUCH AS TO AVOID UNUSUAL SPLITTING OF THE WOOD.
3. ALLOWABLE VALUE SHALL BE THE LESSER VALUE OF THE TWO SPECIES FOR MEMBERS OF DIFFERENT SPECIES.

THIS DETAIL APPLICABLE TO THE
THREE END DETAILS SHOWN BELOW

VIEWS SHOWN ARE FOR
ILLUSTRATION PURPOSES ONLY

SIDE VIEW
(2x3)
2 NAILS

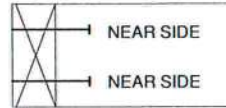

SIDE VIEW
(2x4)
3 NAILS

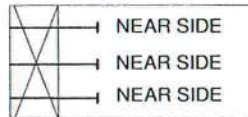

SIDE VIEW
(2x6)
4 NAILS

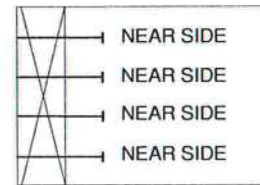

TOE-NAIL SINGLE SHEAR VALUES PER NDS 2001 (lb/nail)

| | DIAM. | SP | DF | HF | SPF | SPF-S |
|------------|-------|-------|------|------|------|-------|
| 3.5" LONG | .131 | 88.0 | 80.6 | 69.9 | 68.4 | 59.7 |
| | .135 | 93.5 | 85.6 | 74.2 | 72.6 | 63.4 |
| | .162 | 108.8 | 99.6 | 86.4 | 84.5 | 73.8 |
| 3.25" LONG | .128 | 74.2 | 67.9 | 58.9 | 57.6 | 50.3 |
| | .131 | 75.9 | 69.5 | 60.3 | 59.0 | 51.1 |
| | .148 | 81.4 | 74.5 | 64.6 | 63.2 | 52.5 |

VALUES SHOWN ARE CAPACITY PER TOE-NAIL.
APPLICABLE DURATION OF LOAD INCREASES MAY BE APPLIED.

EXAMPLE:

(3) - 16d (0.162" X 3.5") NAILS WITH SPF SPECIES BOTTOM CHORD

For load duration increase of 1.15:

3 (nails) X 84.5 (lb/nail) X 1.15 (DOL) = 291.5 lb Maximum Capacity

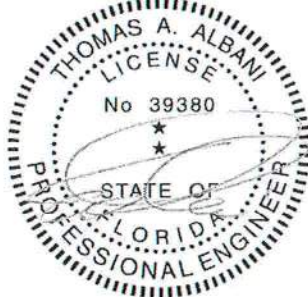

Thomas A. Albanil PE No. 39380
MiTek USA, Inc. FL Cert 6634
6904 Parke East Blvd. Tampa FL 33610
Date:

January 19, 2018

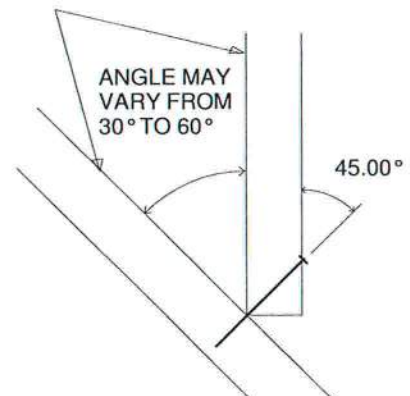
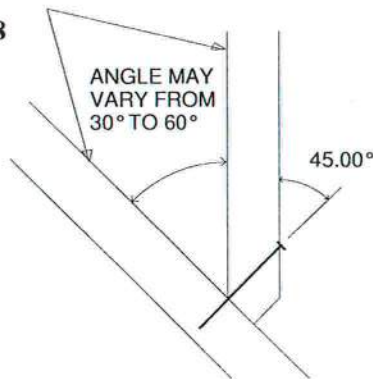
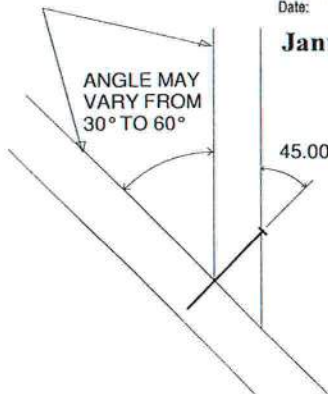

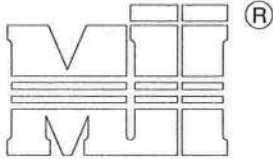

MiTek USA, Inc.
ENGINEERED BY
TRENCO
A MiTek Affiliate

GENERAL SPECIFICATIONS

1. NAIL SIZE 10d (0.131" X 3")
2. WOOD SCREW = 3" WS3 USP OR EQUIVALENT
DO NOT USE DRYWALL OR DECKING TYPE SCREW
3. INSTALL VALLEY TRUSSES (24" O.C. MAXIMUM) AND SECURE PER DETAIL A
4. BRACE VALLEY WEBS IN ACCORDANCE WITH THE INDIVIDUAL DESIGN DRAWINGS.
5. BASE TRUSS SHALL BE DESIGNED WITH A PURLIN SPACING EQUIVALENT TO THE RAKE DIMENSION OF THE VALLEY TRUSS SPACING.
6. NAILING DONE PER NDS - 01
7. VALLEY STUD SPACING NOT TO EXCEED 48" O.C.

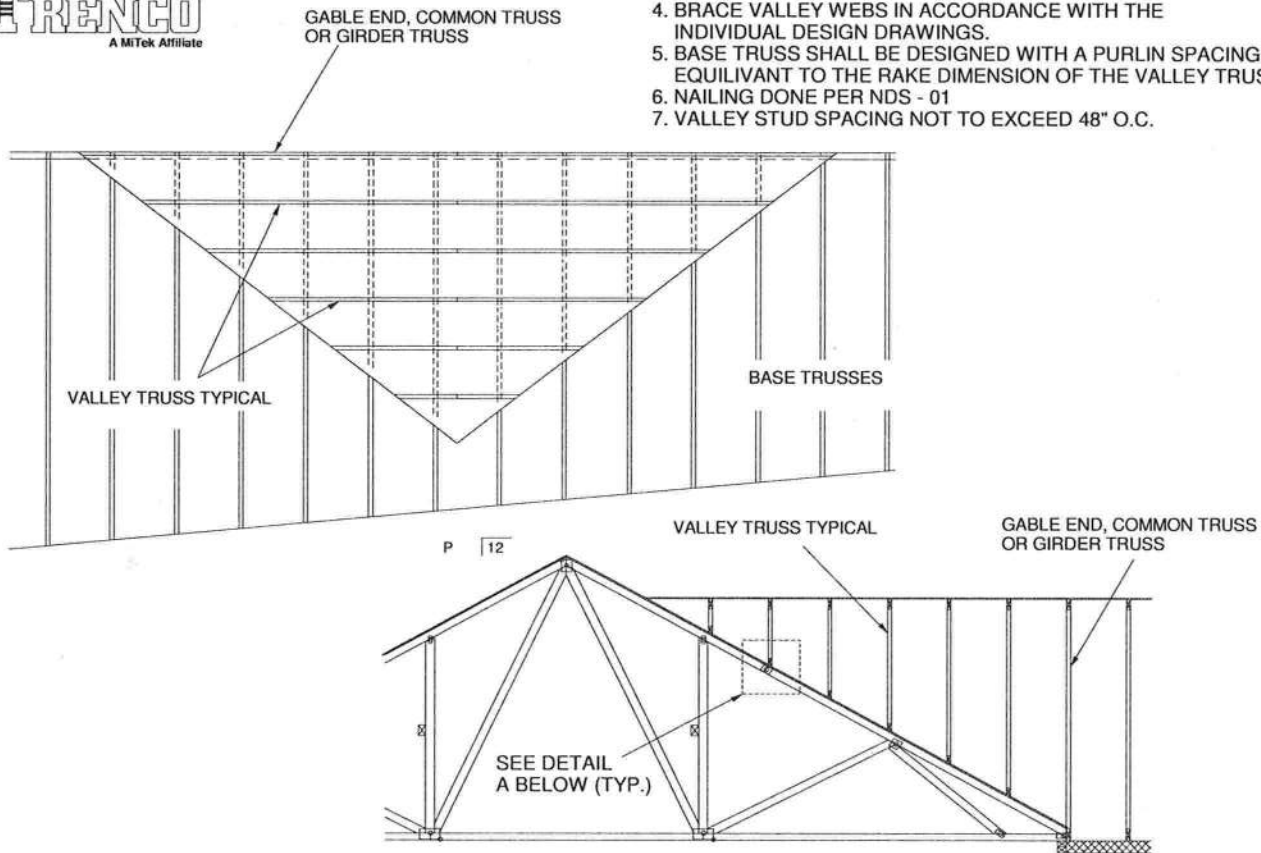

SECURE VALLEY TRUSS
W/ ONE ROW OF 10d
NAILS 6" O.C.

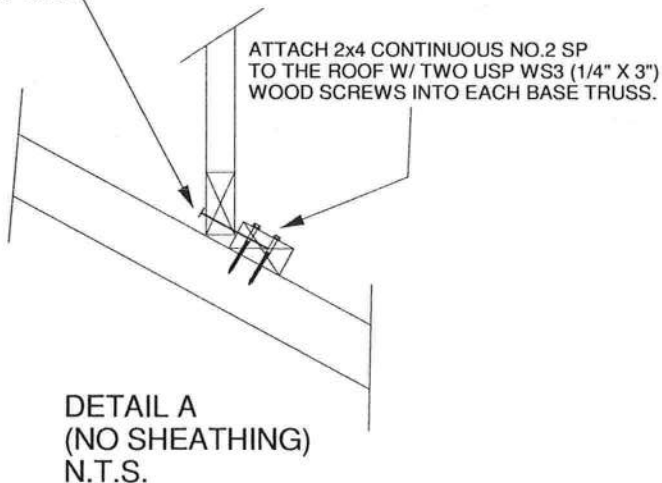

DETAIL A
(NO SHEATHING)
N.T.S.

WIND DESIGN PER ASCE 7-98, ASCE 7-02, ASCE 7-05 146 MPH
WIND DESIGN PER ASCE 7-10 160 MPH
MAX MEAN ROOF HEIGHT = 30 FEET
ROOF PITCH = MINIMUM 3/12 MAXIMUM 6/12
CATEGORY II BUILDING
EXPOSURE C
WIND DURATION OF LOAD INCREASE : 1.60
MAX TOP CHORD TOTAL LOAD = 50 PSF
MAX SPACING = 24" O.C. (BASE AND VALLEY)
MINIMUM REDUCED DEAD LOAD OF 6 PSF
ON THE TRUSSES



Thomas A. Albani PE No.39380
MiTek USA, Inc. FL Cert 6634
6904 Parke East Blvd. Tampa FL 33610
Date:

January 19, 2018

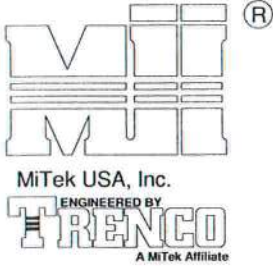

GENERAL SPECIFICATIONS

1. NAIL SIZE 10d (0.131" X 3")
2. WOOD SCREW = 4.5" WS45 USP OR EQUIVANT
3. INSTALL SHEATHING TO TOP CHORD OF BASE TRUSSES.
4. INSTALL VALLEY TRUSSES (24" O.C. MAXIMUM) AND SECURE TO BASE TRUSSES AS PER DETAIL A
5. BRACE VALLEY WEBS IN ACCORDANCE WITH THE INDIVIDUAL DESIGN DRAWINGS.
6. NAILING DONE PER NDS-01
7. VALLEY STUD SPACING NOT TO EXCEED 48" O.C.

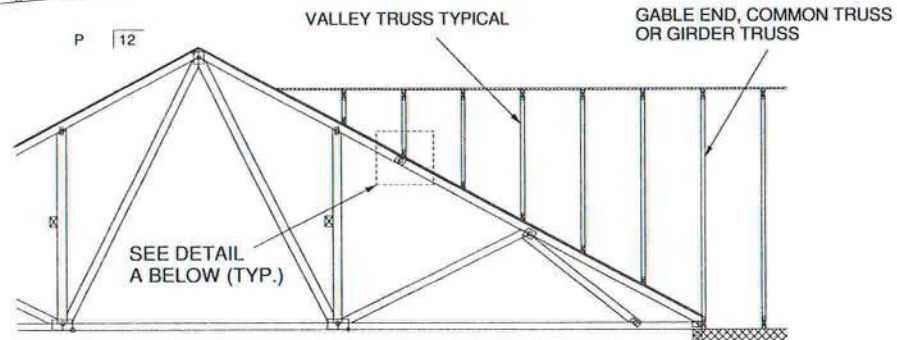
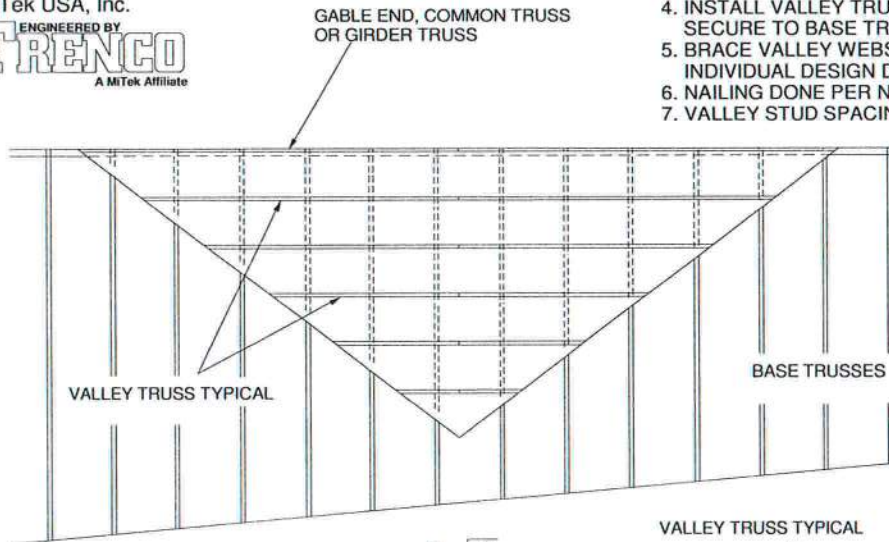

SECURE VALLEY TRUSS
W/ ONE ROW OF 10d
NAILS 6" O.C.

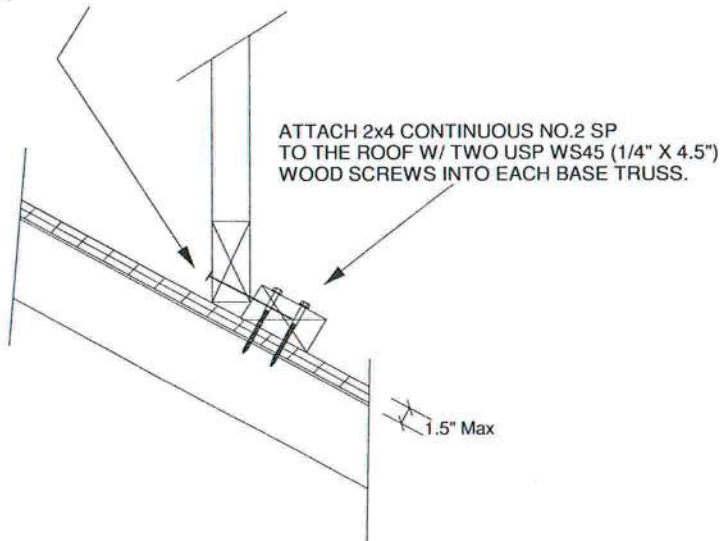

WIND DESIGN PER ASCE 7-98, ASCE 7-02, ASCE 7-05 146 MPH
WIND DESIGN PER ASCE 7-10 160 MPH
MAX MEAN ROOF HEIGHT = 30 FEET
ROOF PITCH = MINIMUM 3/12 MAXIMUM 6/12
CATEGORY II BUILDING
EXPOSURE C
WIND DURATION OF LOAD INCREASE : 1.60
MAX TOP CHORD TOTAL LOAD = 50 PSF
MAX SPACING = 24" O.C. (BASE AND VALLEY)
MINIMUM REDUCED DEAD LOAD OF 6 PSF
ON THE TRUSSES

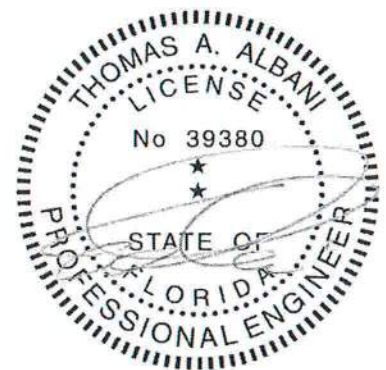

Thomas A. Albani PE No.39380
MiTek USA, Inc. FL Cert 6634
6904 Parke East Blvd. Tampa FL 33610
Date:

February 12, 2018

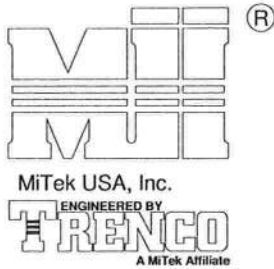

GENERAL SPECIFICATIONS

1. NAIL SIZE 16d (0.131" X 3.5")
2. INSTALL VALLEY TRUSSES (24" O.C. MAXIMUM) AND SECURE PER DETAIL A
3. BRACE VALLEY WEBS IN ACCORDANCE WITH THE INDIVIDUAL DESIGN DRAWINGS.
4. BASE TRUSS SHALL BE DESIGNED WITH A PURLIN SPACING EQUIVARIANT TO THE RAKE DIMENSION OF THE VALLEY TRUSS SPACING.
5. NAILING DONE PER NDS - 01
6. VALLEY STUD SPACING NOT TO EXCEED 48" O.C.
7. ALL LUMBER SPECIES TO BE SP.

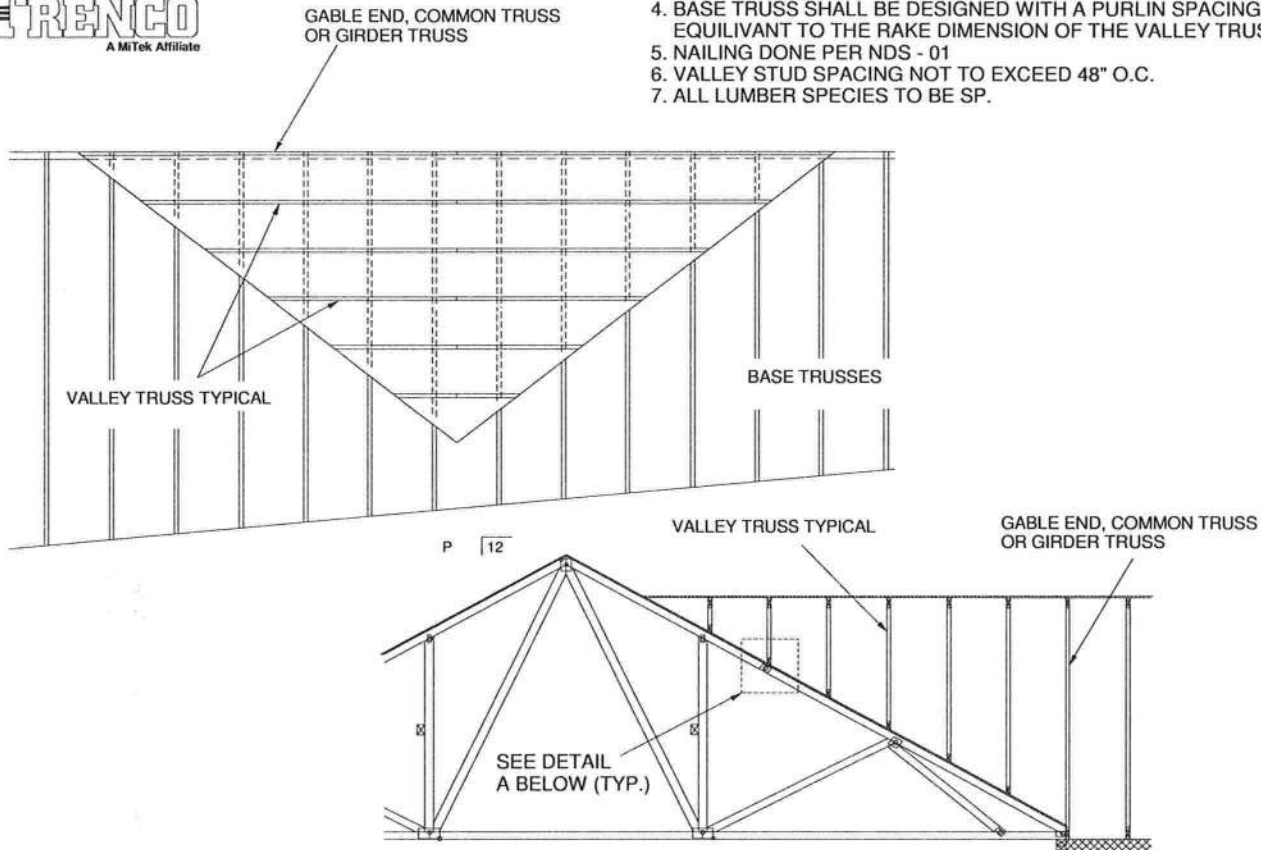

SECURE VALLEY TRUSS
W/ ONE ROW OF 16d
NAILS 6" O.C.

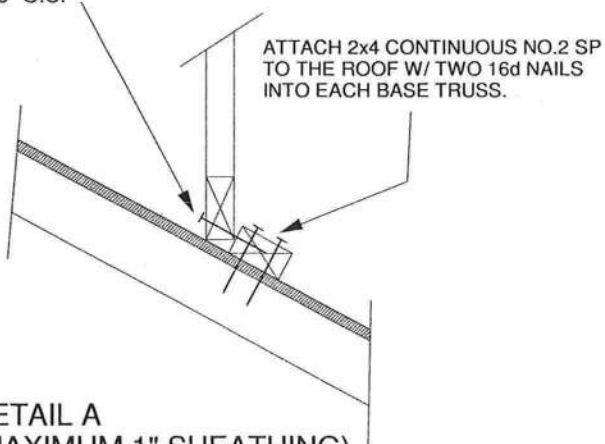

DETAIL A
(MAXIMUM 1" SHEATHING)
N.T.S.

WIND DESIGN PER ASCE 7-98, ASCE 7-02, ASCE 7-05 120 MPH
WIND DESIGN PER ASCE 7-10 150 MPH
MAX MEAN ROOF HEIGHT = 30 FEET
ROOF PITCH = MINIMUM 3/12 MAXIMUM 10/12
CATEGORY II BUILDING
EXPOSURE C OR B
WIND DURATION OF LOAD INCREASE : 1.60
MAX TOP CHORD TOTAL LOAD = 60 PSF
MAX SPACING = 24" O.C. (BASE AND VALLEY)
MINIMUM REDUCED DEAD LOAD OF 4.2 PSF
ON THE TRUSSES



Thomas A. Albani PE No.39380
MiTek USA, Inc. FL Cert 6634
6904 Parke East Blvd. Tampa FL 33610
Date:

February 12, 2018

AUGUST 1, 2016

TRUSSED VALLEY SET DETAIL
(HIGH WIND VELOCITY)

MII-VALLEY

MiTek USA, Inc. Page 1 of 1

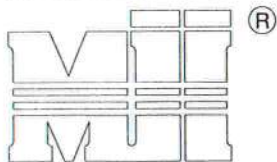

MiTek USA, Inc.

ENGINEERED BY
TRENCO
A MiTek Affiliate

NOTE: VALLEY STUD SPACING NOT
TO EXCEED 48" O.C. SPACING

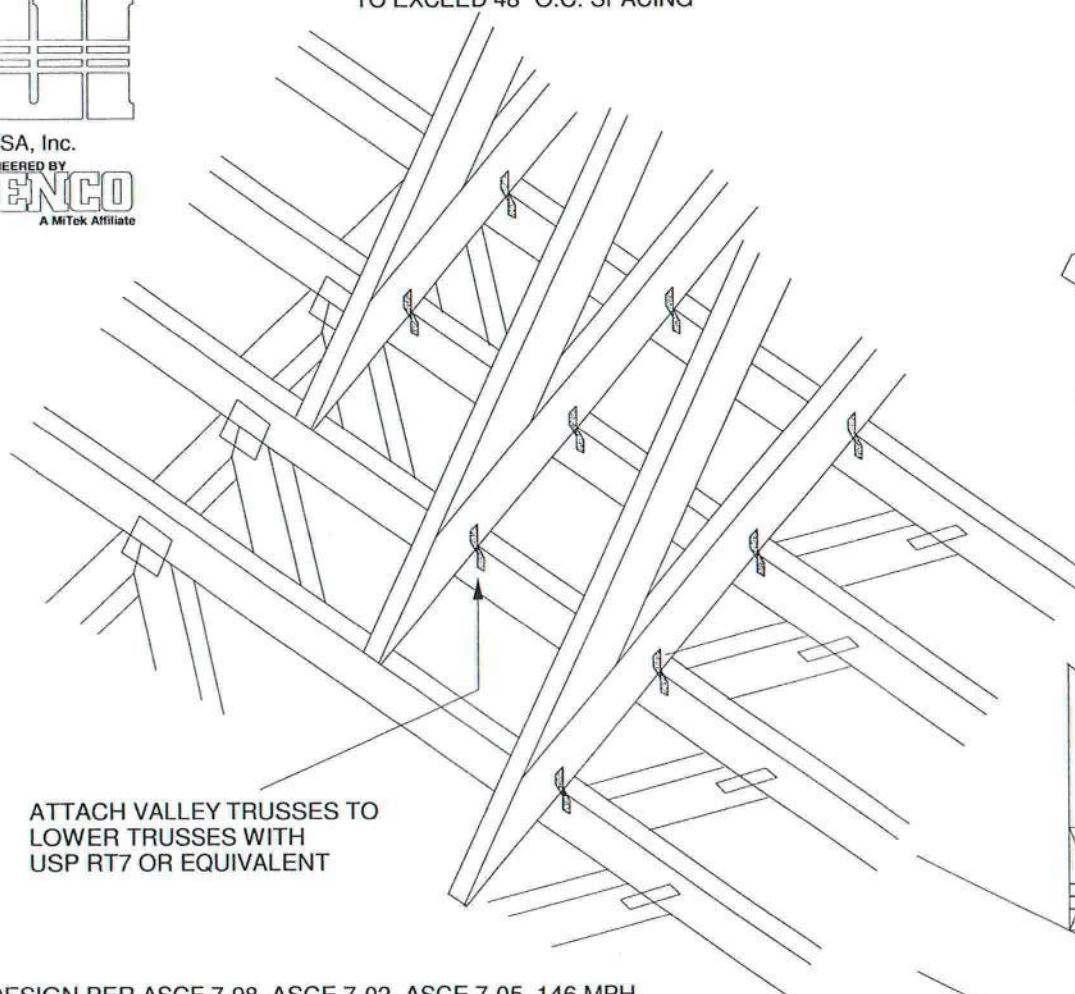

ATTACH VALLEY TRUSSES TO
LOWER TRUSSES WITH
USP RT7 OR EQUIVALENT

WIND DESIGN PER ASCE 7-98, ASCE 7-02, ASCE 7-05 146 MPH
WIND DESIGN PER ASCE 7-10 160 MPH
MAX MEAN ROOF HEIGHT = 30 FEET
CATEGORY II BUILDING
EXPOSURE B or C
WIND DURATION OF LOAD INCREASE : 1.6
MAX TOP CHORD TOTAL LOAD = 50 PSF
MAX SPACING = 24" O.C. (BASE AND VALLEY)

SUPPORTING TRUSSES DIRECTLY UNDER
VALLEY TRUSSES MUST BE DESIGNED
WITH A MAXIMUM UNBRACED LENGTH OF
2'-10" ON AFFECTED TOP CHORDS.

NOTES:

- SHEATHING APPLIED AFTER
INSTALLATION OF VALLEY TRUSSES
- THIS DETAIL IS NOT APPLICABLE FOR
SPF-S SPECIES LUMBER.

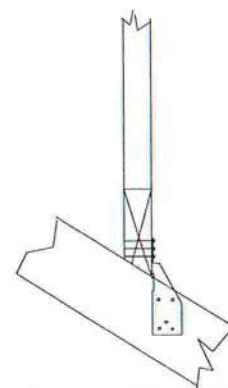

FOR BEVELED BOTTOM
CHORD, CLIP MAY BE
APPLIED TO EITHER FACE

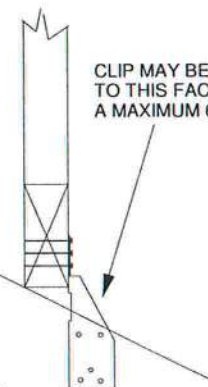

CLIP MAY BE APPLIED
TO THIS FACE UP TO
A MAXIMUM 6/12 PITCH

NON-BEVELED
BOTTOM CHORD

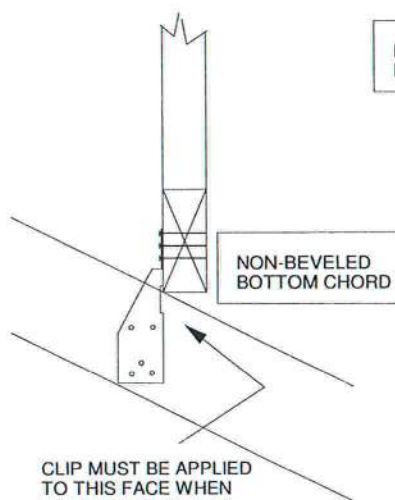

CLIP MUST BE APPLIED
TO THIS FACE WHEN
PITCH EXCEEDS 6/12.
(MAXIMUM 12/12 PITCH)

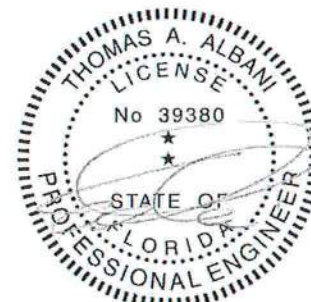

Thomas A. Albani PE No.39380
MiTek USA, Inc. FL Cert 6634
6904 Parke East Blvd. Tampa FL 33610
Date:

January 19, 2018

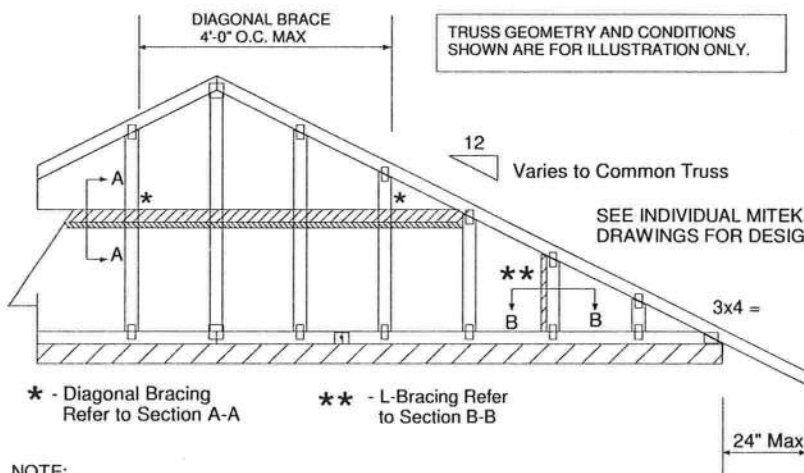
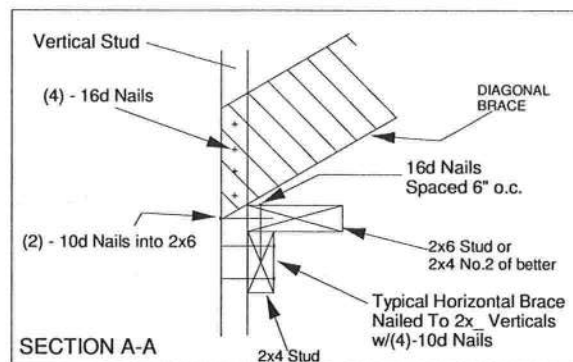
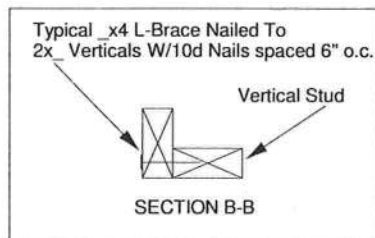
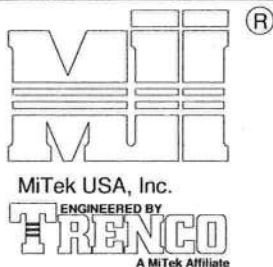

NOTE:

1. MINIMUM GRADE OF #2 MATERIAL IN THE TOP AND BOTTOM CHORDS.
2. CONNECTION BETWEEN BOTTOM CHORD OF GABLE END TRUSS AND WALL TO BE PROVIDED BY PROJECT ENGINEER OR ARCHITECT.
3. BRACING SHOWN IS FOR INDIVIDUAL TRUSS ONLY. CONSULT BLDG. ARCHITECT OR ENGINEER FOR TEMPORARY AND PERMANENT BRACING OF ROOF SYSTEM.
4. "L" BRACES SPECIFIED ARE TO BE FULL LENGTH. GRADES: 2x4 No 3/STUD SP OR BETTER WITH ONE ROW OF 10d NAILS SPACED 6" O.C.
5. DIAGONAL BRACE TO BE APPROXIMATELY 45 DEGREES TO ROOF DIAPHRAM AT 4'-0" O.C.
6. CONSTRUCT HORIZONTAL BRACE CONNECTING A 2x6 STUD AND A 2x4 STUD AS SHOWN WITH 16d NAILS SPACED 6" O.C. HORIZONTAL BRACE TO BE LOCATED AT THE MIDSPAN OF THE LONGEST STUD. ATTACH TO VERTICAL STUDS WITH (4) 10d NAILS THROUGH 2x4. (REFER TO SECTION A-A)
7. GABLE STUD DEFLECTION MEETS OR EXCEEDS L/240.
8. THIS DETAIL DOES NOT APPLY TO STRUCTURAL GABLES.
9. DO NOT USE FLAT BOTTOM CHORD GABLES NEXT TO SCISSOR TYPE TRUSSES.
10. NAILS DESIGNATED 10d ARE (0.131" X 3") AND NAILS DESIGNATED 16d ARE (0.131" X 3.5")

PROVIDE 2x4 BLOCKING BETWEEN THE FIRST TWO TRUSSES AS NOTED. TOENAIL BLOCKING TO TRUSSES WITH (2) - 10d NAILS AT EACH END. ATTACH DIAGONAL BRACE TO BLOCKING WITH (5) - 10d NAILS.

(4) - 8d (0.131" X 2.5") NAILS MINIMUM, PLYWOOD SHEATHING TO 2x4 STD SP BLOCK

Roof Sheathing

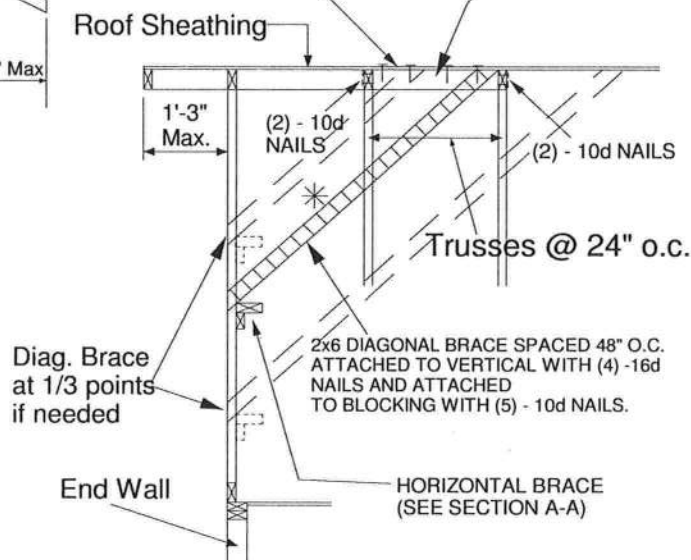

| Minimum Stud Size Species and Grade | Stud Spacing | Without Brace | 2x4 L-Brace | DIAGONAL BRACE | 2 DIAGONAL BRACES AT 1/3 POINTS |
|-------------------------------------|--------------|---------------------|-------------|----------------|---------------------------------|
| | | Maximum Stud Length | | | |
| 2x4 SP No 3/Stud | 12" O.C. | 3-11-3 | 6-8-0 | 7-2-14 | 11-9-10 |
| 2x4 SP No 3/Stud | 16" O.C. | 3-6-14 | 5-9-5 | 7-1-13 | 10-8-11 |
| 2x4 SP No 3/Stud | 24" O.C. | 3-1-8 | 4-8-9 | 6-2-15 | 9-4-7 |

- * Diagonal braces over 6'-3" require a 2x4 T-Brace attached to one edge. Diagonal braces over 12'-6" require 2x4 I-braces attached to both edges. Fasten T and I braces to narrow edge of web with 10d nails 8" o.c., with 3" minimum end distance. Brace must cover 90% of diagonal length.

MAXIMUM WIND SPEED = 146 MPH
MAX MEAN ROOF HEIGHT = 30 FEET
CATEGORY II BUILDING
EXPOSURE B or C
ASCE 7-98, ASCE 7-02, ASCE 7-05
DURATION OF LOAD INCREASE : 1.60

STUD DESIGN IS BASED ON COMPONENTS AND CLADDING.
CONNECTION OF BRACING IS BASED ON MWFRS.

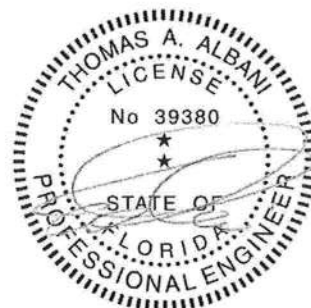

Thomas A. Albani PE No.39380
MiTek USA, Inc. FL Cert 6634
6904 Parke East Blvd. Tampa FL 33610
Date:

January 19, 2018

OCTOBER 5, 2016

REPLACE BROKEN OVERHANG

MII-REP13B

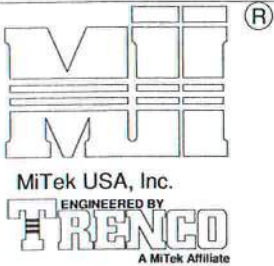

MiTek USA, Inc.

Page 1 of 1

TRUSS CRITERIA:

LOADING: 40-10-0-10

DURATION FACTOR: 1.15

SPACING: 24" O.C.

TOP CHORD: 2x4 OR 2x6

PITCH: 4/12 - 12/12

HEEL HEIGHT: STANDARD HEEL UP TO 12" ENERGY HEEL

END BEARING CONDITION

NOTES:

1. ATTACH 2x SCAB (MINIMUM NO.2 GRADE SPF, HF, SP, DF) TO ONE FACE OF TRUSS WITH TWO ROWS OF 10d (0.131" X 3") SPACED 6" O.C.
2. THE END DISTANCE, EDGE DISTANCE, AND SPACING OF NAILS SHALL BE SUCH AS TO AVOID UNUSUAL SPLITTING OF THE WOOD.
3. WHEN NAILING THE SCABS, THE USE OF A BACKUP WEIGHT IS RECOMMENDED TO AVOID LOOSENING OF THE CONNECTOR PLATES AT THE JOINTS OR SPLICES.

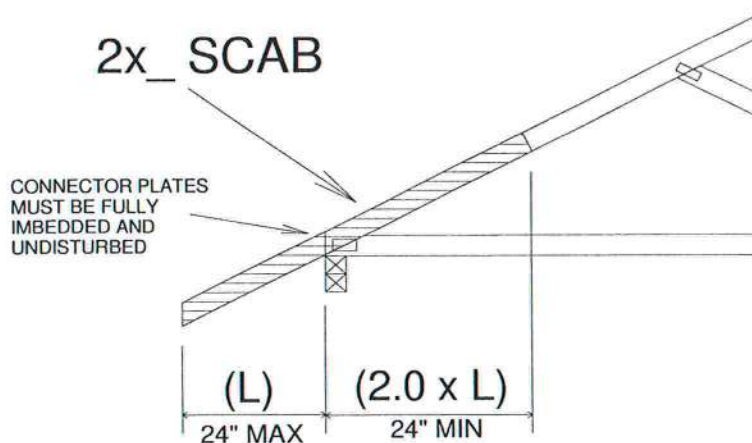

IMPORTANT

This detail to be used only with trusses (spans less than 40') spaced 24" o.c. maximum and having pitches between 4/12 and 12/12 and total top chord loads not exceeding 50 psf.

Trusses not fitting these criteria should be examined individually.

REFER TO INDIVIDUAL TRUSS DESIGN
FOR PLATE SIZES AND LUMBER GRADES

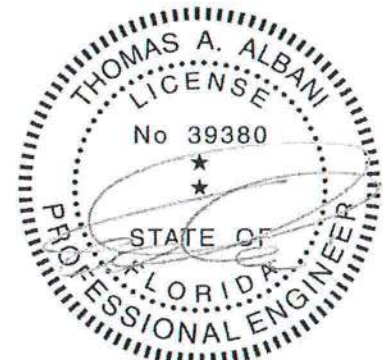

Thomas A. Albani PE No.39380
MiTek USA, Inc. FL Cert 6634
6904 Parke East Blvd. Tampa FL 33610
Date:

February 12, 2018

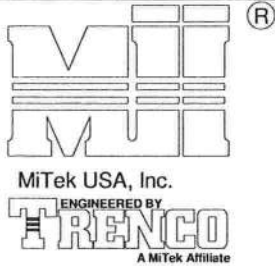

TO MINIMIZE VIBRATION COMMON TO ALL SHALLOW FRAMING SYSTEMS, 2x6 "STRONGBACK" IS RECOMMENDED, LOCATED EVERY 8 TO 10 FEET ALONG A FLOOR TRUSS.

NOTE 1: 2X6 STRONGBACK ORIENTED VERTICALLY MAY BE POSITIONED DIRECTLY UNDER THE TOP CHORD OR DIRECTLY ABOVE THE BOTTOM CHORD. SECURELY FASTENED TO THE TRUSS USING ANY OF THE METHODS ILLUSTRATED BELOW.

NOTE 2: STRONGBACK BRACING ALSO SATISFIES THE LATERAL BRACING REQUIREMENTS FOR THE BOTTOM CHORD OF THE TRUSS WHEN IT IS PLACED ON TOP OF THE BOTTOM CHORD, IS CONTINUOUS FROM END TO END, CONNECTED WITH A METHOD OTHER THAN METAL FRAMING ANCHOR, AND PROPERLY CONNECTED, BY OTHERS, AT THE ENDS.

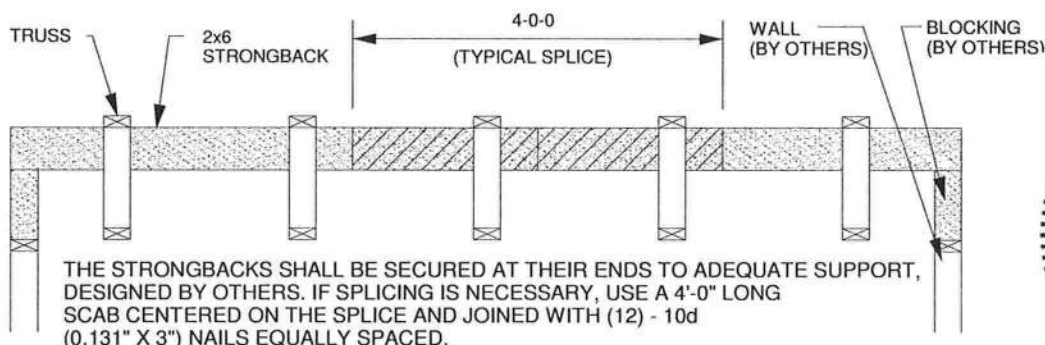
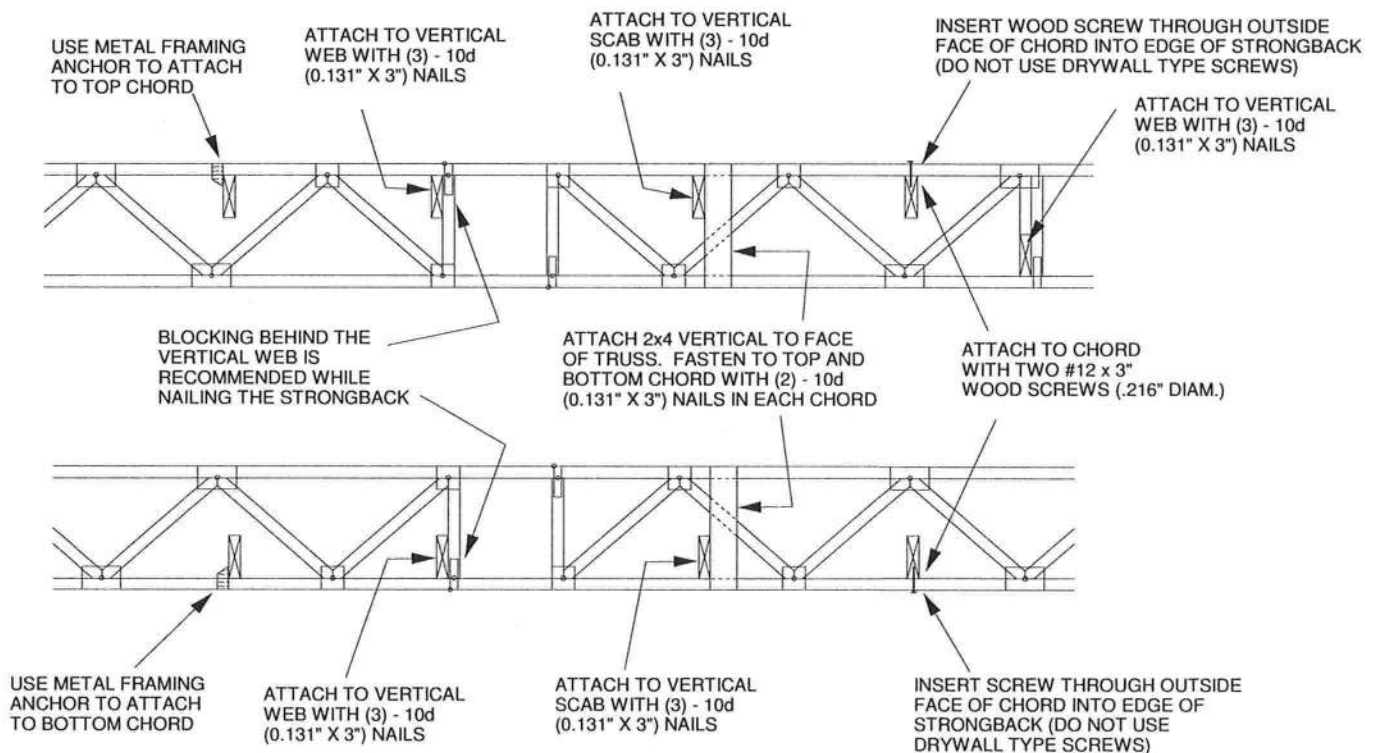

ALTERNATE METHOD OF SPLICING:
OVERLAP STRONGBACK MEMBERS A MINIMUM OF 4'-0" AND FASTEN WITH (12) - 10d (0.131" X 3") NAILS STAGGERED AND EQUALLY SPACED.
(TO BE USED ONLY WHEN STRONGBACK IS NOT ALIGNED WITH A VERTICAL)



Thomas A. Albani PE No.39380
MiTek USA, Inc. FL Cert 6634
6904 Parke East Blvd. Tampa FL 33610
Date:

February 12, 2018

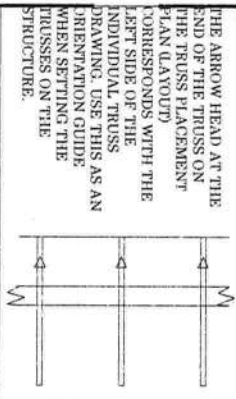

- General Notes:
- Per ANSI/TPI 1-2002 all "Truss to Wall" connections are the responsibility of the Building Designer, not the Truss Manufacturer.
 - Use Manufacturer's specifications for all hanger connections unless noted otherwise.
 - Trusses are to be 24" o.c. U.N.O.
 - All hangers are to be Simpson or equivalent U.N.O.
 - Use 104 x 1 1/2" Nails in hanger connections to single ply girders.
 - Trusses are not designed to support brick U.N.O.
 - Dimensions are Feet-Inches-Sixteenths

Notes:

No back charges will be accepted by Builders FirstSource unless approved in writing first.
850-835-4541

ACQ lumber is corrosive to truss plates. Any ACQ lumber that comes in contact with truss plates (i.e. scabbled on tails) must have an approved barrier applied first.

Refer to BCSI-B1 Summary Sheet-Guide for handling, installing and bracing of Metal Plate Connected Wood Truss prior to and during truss installation.

It is the responsibility of the Contractor to ensure of the proper orientation of the truss placement plans as to the construction documents and field conditions of the structure orientation. If a reversed or flipped layout is required, it will be supplied at no extra cost by Builders FirstSource.

It is the responsibility of the Contractor to make sure the placement of trusses are adjusted for plumbing drops, can lights, ect..., so the trusses do not interfere with these type of items.

All common framed roof or floor systems must be designed as to NOT impose any loads on the floor trusses below. The floor trusses have not been designed to carry any additional loads from above.

This truss placement plan was not created by an engineer, but rather by the Builders FirstSource staff and is solely to be used as an installation guide and does not require a seal. Complete truss engineering and analysis can be found on the truss design drawings which may be sealed by the truss design engineer.

Gable end trusses require continuous bottom chord bearing. Refer to local codes for wall framing requirements.

Although all attempts have been made to do so, trusses may not be designed symmetrically. Please refer to the individual truss drawings and truss placement plans for proper orientation and placement.



Lake City
PHONE: 386-755-6894
FAX: 386-755-7973

Jacksonville
PHONE: 904-772-6100
FAX: 904-772-1973

Tallahassee
PHONE: 850-576-5177

Builder:
JOHN NORRIS CONST.

Legal Address:
Keene Addition

| Model: | | | |
|---------------|---------------|----------------|--|
| Custom | | | |
| Date: | Drawn By: | Original Ref # | |
| 6-4-21 | KLH | 2820730 | |
| Floor 1 Job # | Floor 2 Job # | Floor 3 Job # | |
| N/A | N/A | 2820730 | |

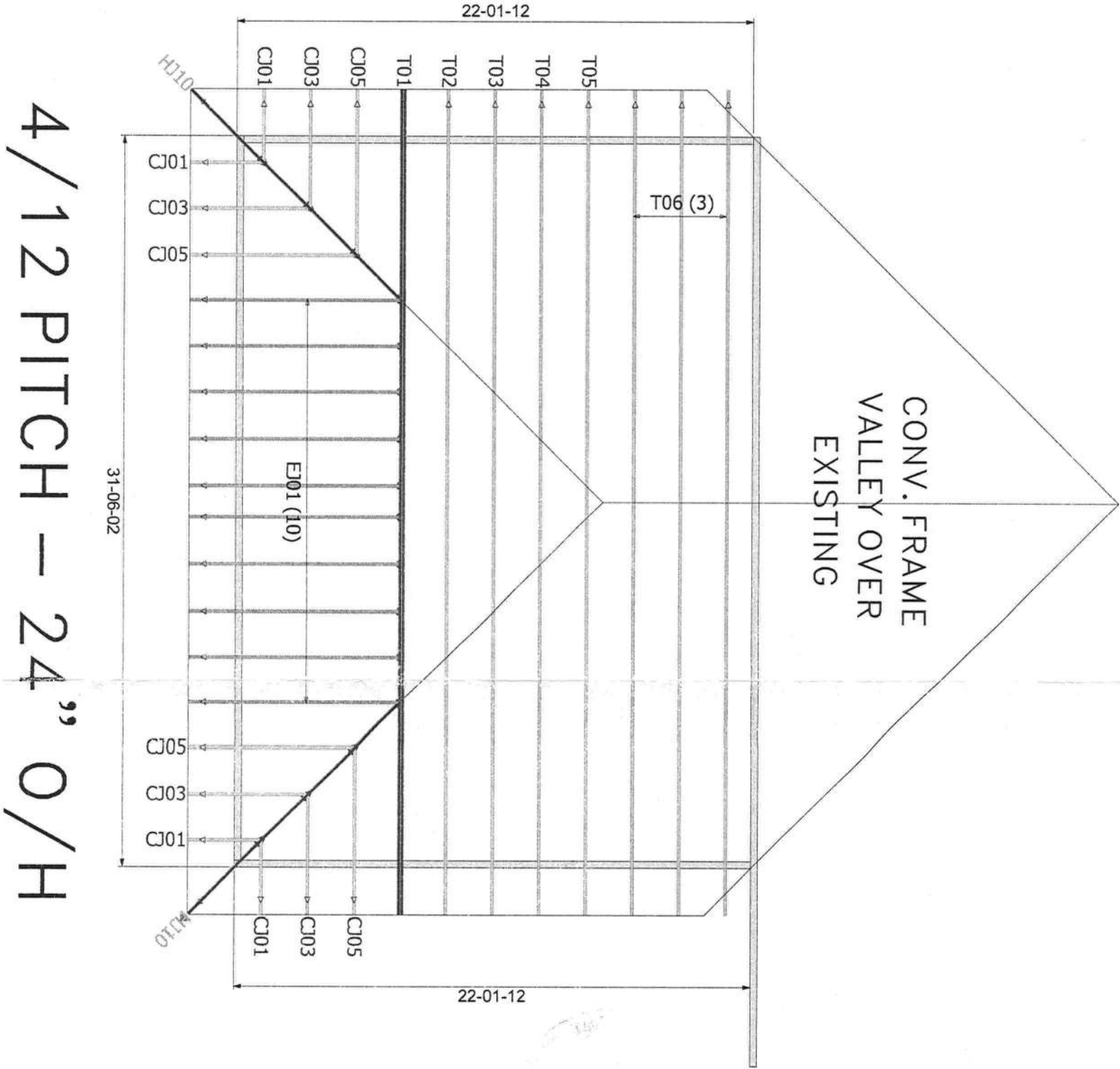

4/12 PITCH - 24" O/H

