

Legend

Parcels

2018Aerials

2018 Flood Zones

0.2 PCT ANNUAL CHANCE

A

AE

AH

Roads

Roads

others

Dirt

Interstate

Main

Other

Paved

Private

Addresses

SRWMD Wetlands

Repetitive Loss Property

DUDA

LidarElevations

Columbia County, FLA - Building & Zoning Property Map

Printed: Fri Jul 24 2020 16:17:35 GMT-0400 (Eastern Daylight Time)

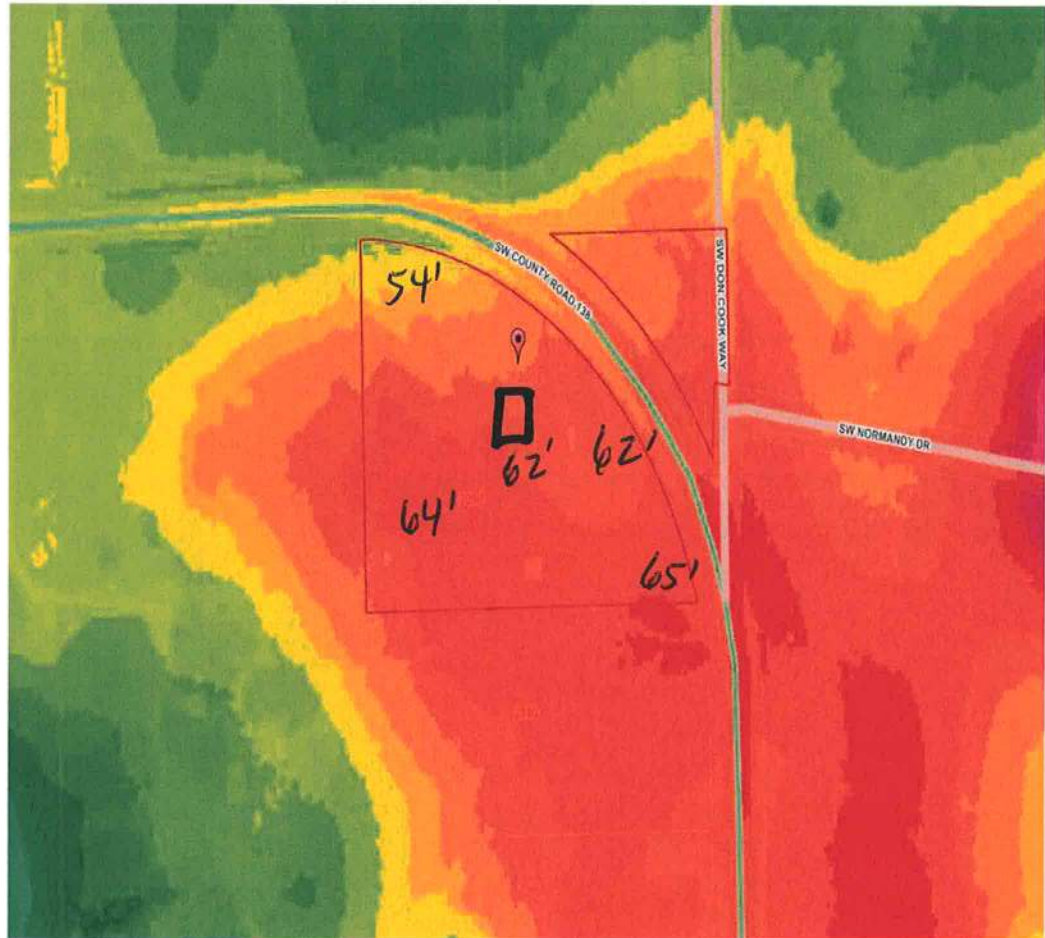

Parcel Information

Parcel No: 23-7S-16-04300-001

Owner: MARCANO JASON LIVING TRUST

Subdivision:

Lot:

Acres: 3.94504642

Deed Acres: 5 Ac

District: District 2 Rocky Ford

Future Land Uses: Agriculture - 3

Flood Zones:

Official Zoning Atlas: A-3

All data, information, and maps are provided "as is" without warranty or any representation of accuracy, timeliness of completeness. Columbia County, FL makes no warranties, express or implied, as to the use of the information obtained here. There are no implied warranties of merchantability or fitness for a particular purpose. The requester acknowledges and accepts all limitations, including the fact that the data, information, and maps are dynamic and in a constant state of maintenance, and update.