



STATE OF FLORIDA
DEPARTMENT OF HEALTH
ONSITE SEWAGE TREATMENT AND DISPOSAL
SYSTEM
APPLICATION FOR CONSTRUCTION PERMIT

PERMIT NO. 21-0184
DATE PAID: 2/25/21
FEE PAID: 310.00
RECEIPT #: 14332169

APPLICATION FOR:

☒ New System ☐ Existing System ☐ Holding Tank ☐ Innovative
☒ Repair ☐ Abandonment ☐ Temporary ☐

APPLICANT: Lisa's Land LLC

AGENT: ROCKY FORD, A & B CONSTRUCTION

TELEPHONE: 386-497-2311

MAILING ADDRESS: 546 SW Dortch Street, FT. WHITE, FL, 32038

TO BE COMPLETED BY APPLICANT OR APPLICANT'S AUTHORIZED AGENT. SYSTEMS MUST BE CONSTRUCTED BY A PERSON LICENSED PURSUANT TO 489.105(3)(m) OR 489.552, FLORIDA STATUTES. IT IS THE APPLICANT'S RESPONSIBILITY TO PROVIDE DOCUMENTATION OF THE DATE THE LOT WAS CREATED OR PLATTED (MM/DD/YY) IF REQUESTING CONSIDERATION OF STATUTORY GRANDFATHER PROVISIONS.

PROPERTY INFORMATION

LOT: 32 BLOCK: NA SUB: Fort White Park PLATTED: _____

PROPERTY ID #: 34-6S-16-04060-132 ZONING: _____ I/M OR EQUIVALENT: ☐ Y / ☐ N

PROPERTY SIZE: 0.5 ACRES WATER SUPPLY: ☒ PRIVATE PUBLIC ☐ $\leq 2000\text{GPD}$ ☐ $> 2000\text{GPD}$

IS SEWER AVAILABLE AS PER 381.0065, FS? ☒ Y / ☐ N DISTANCE TO SEWER: NA FT

PROPERTY ADDRESS: 246 Paisley Ct, Fort White, FL

DIRECTIONS TO PROPERTY: TL onto NW Main Blvd, slight right onto FL-47S, TL onto US-27S, TL onto SW Paisley Ct

BUILDING INFORMATION

☒ RESIDENTIAL ☐ COMMERCIAL

| Unit No | Type of Establishment | No. of Bedrooms | Building Area Sqft | Commercial/Institutional System Design Table 1, Chapter 64E-6, FAC |
|---------|-----------------------|-----------------|--------------------|--|
|---------|-----------------------|-----------------|--------------------|--|

| | | | | |
|---|----------------|---|--------|--|
| 1 | SF Residential | 3 | 1526.1 | |
| 2 | | | | |
| 3 | | | | |

☐ Floor/Equipment Drains ☐ Other (Specify) _____

SIGNATURE: William D. Bishop II DATE: 2/23/2021

STATE OF FLORIDA
DEPARTMENT OF HEALTH
APPLICATION FOR ONSITE SEWAGE DISPOSAL SYSTEM CONSTRUCTION PERMIT

Permit Application Number 21-0184

Lisa's Land LLC - Lot 32

PART II - SITEPLAN

Scale: 1 inch = 40 feet.

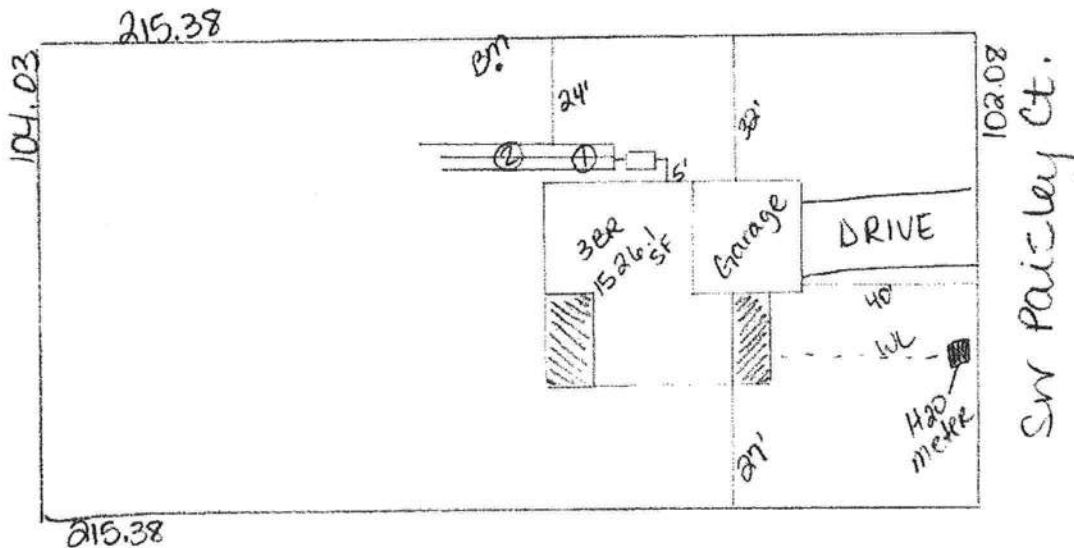

Notes:

APPROVED

Site Plan submitted by:

William D. Bishop II

Plan Approved X

Not Approved

By

[Signature]

MASTER CONTRACTOR

Date 2-23-21

County Health Department

2/25/21

ALL CHANGES MUST BE APPROVED BY THE COUNTY HEALTH DEPARTMENT