



STATE OF FLORIDA  
DEPARTMENT OF HEALTH  
ONSITE SEWAGE TREATMENT AND DISPOSAL  
SYSTEM  
APPLICATION FOR CONSTRUCTION PERMIT

PERMIT NO. 22-2282  
DATE PAID: 8/10/22  
FEE PAID: 600.00  
RECEIPT #: 1873812

APPLICATION FOR:

[ ] New System [ ☒ ] Existing System [ ] Holding Tank [ ] Innovative  
[ ] Repair [ ] Abandonment [ ] Temporary [ ]

APPLICANT: Leonard F. Johnson

AGENT: Blake Johnson

TELEPHONE: 386-867-466-9379

MAILING ADDRESS: 899 SW Bayette Terrace Lake City, FL 32024

TO BE COMPLETED BY APPLICANT OR APPLICANT'S AUTHORIZED AGENT. SYSTEMS MUST BE CONSTRUCTED BY A PERSON LICENSED PURSUANT TO 489.105(3)(m) OR 489.552, FLORIDA STATUTES. IT IS THE APPLICANT'S RESPONSIBILITY TO PROVIDE DOCUMENTATION OF THE DATE THE LOT WAS CREATED OR PLATTED (MM/DD/YY) IF REQUESTING CONSIDERATION OF STATUTORY GRANDFATHER PROVISIONS.

PROPERTY INFORMATION

LOT: 5 BLOCK: 08-45-14 SUBDIVISION: Bar Wick PLATTED:

PROPERTY ID #: 12815-006 ZONING:  I/M OR EQUIVALENT: [ Y / N ]

PROPERTY SIZE: 1.41 ACRES WATER SUPPLY: [ ☒ ] PRIVATE PUBLIC [ ] <=2000GPD [ ] >2000GPD

IS SEWER AVAILABLE AS PER 381.0065, FS? [ ☒ ] / N ] DISTANCE TO SEWER: 200+ FT

PROPERTY ADDRESS: 249 Leonards Terrace Lake City FL 32024

DIRECTIONS TO PROPERTY:

BUILDING INFORMATION

[ ☒ ] RESIDENTIAL [ ] COMMERCIAL

Unit No. Type of Establishment No. of Bedrooms Building Area Sqft Commercial/Institutional System Design Table 1, Chapter 64E-6, FAC

1 manufactured home 3 2128

3003 EX  
ORIGINAL ATTACHED

Floor/Equipment Drains [ ☒ ] Other (Specify)

SURE: [Signature]

DATE: 08-03-22

5, 08/09 (Obsoletes previous editions which may not be used)  
repealed 64E-6.001, FAC



STATE OF FLORIDA  
DEPARTMENT OF HEALTH  
APPLICATION FOR CONSTRUCTION PERMIT

Permit Application Number 22-0682

----- PART II - SITEPLAN -----

Scale: Each block represents 10 feet and 1 inch = 40 feet.

See  
Attached

Notes: \_\_\_\_\_

Site Plan submitted by: Leonard E Johnson TITLE owner DATE: 08-03-22

Plan Approved ☒ Not Approved ☐ Date 8/17/22

By [Signature] County Health Department

ALL CHANGES MUST BE APPROVED BY THE COUNTY HEALTH DEPARTMENT

# **SITE PLAN CHECKLIST**

22-0482

- 1) Property Dimensions
- 2) Footprint of proposed and existing structures (including decks), label these with existing addresses
- 3) Distance from structures to all property lines
- 4) Location and size of easements
- 5) Driveway path and distance at the entrance to the nearest property line
- 6) Location and distance from any waters; sink holes; wetlands; and etc.
- 7) Show slopes and or drainage paths
- 8) Arrow showing North direction

## **SITE PLAN EXAMPLE**

Revised 7/1/15

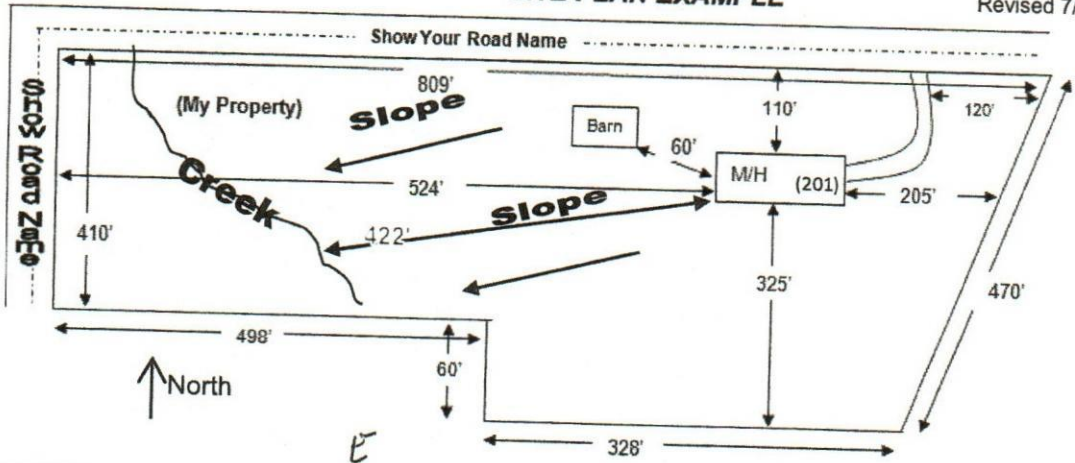

### **NOTE:**

This site plan can be copied and used with the 911 Addressing Dept. application forms.

