

FIRST FLOOR PLAN

NOTES:

- 1) ALL EXTERIOR WALLS ARE 2X6 EXCEPT AS NOTED
- 2) ALL INTERIOR WALLS ARE 2X4 EXCEPT AS NOTED
- 3) ALL WALL THICKNESSES ARE ACTUAL 2X4+3/4"
- 4) THE SIZE AND QUANTITY OF ALL EXTERIOR STEPS ARE TO BE FIELD DETERMINED BY OTHERS.
- 5) ALL PLATE AND CEILING HEIGHTS ARE TAKEN FROM (TOP OF) HOUSE SLAB/BLOCK
- 6) VERIFY THE KITCHEN AND VANITY LAYOUTS WITH THE DETAILS DONE BY OTHERS.
- 7) ALL ANGLES ARE 45° UNLESS OTHERWISE NOTED.
- 8) ALL INTERIOR AND EXTERIOR FLOOR 4 STEP FINISHES SHALL HAVE A NON-SLIP FINISH TO MEET ASTM C1028 STATIC COEFFICIENT OF FRICTION MIN. OF 0.6.
- 9) ALL WOOD IN CONTACT WITH MASONRY, CONCRETE OR EARTH SHALL BE PRESSURE TREATED APPROPRIATELY FOR THE CONDITION

DATE: 7/13/05
JOB NUMBER: 4800
DRAWN BY: BY, RFF, AJD
CHECKED BY: JPB
SCALE: 1/4" = 1'-0"

HUBER RESIDENCE

THE NW 1/4 OF NE 1/4, SECTION 1
T 5 - S, R 16 - E
COLUMBIA COUNTY, FLORIDA

NICHOLAS PAUL ARCHITECT

1755 NW BROWN RD.
SUITE #120
JACKSONVILLE, FLORIDA 32256
386-725-6021
N.C.A.A.B. Certified

A Joint Venture Partnership

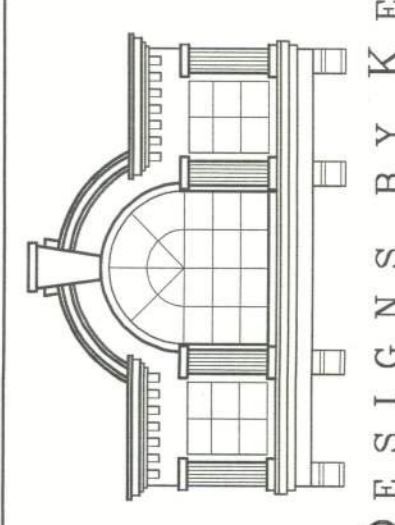

RESIDENTIAL DESIGNS BY KEVIN GRAY, INC.

10751 Breewood Park Blvd.
Suite #120
Jacksonville, Florida 32256
PHONE: (904) 384-3285
FAX: (904) 389-1200
www.kevgray.com

NOTICE

Contractors and other parties should not be undertaken without the written consent of the architect. The architect is not responsible for the construction of the building. Any discrepancy or error in the drawings, specifications or other documents shall be the responsibility of the contractor. The architect is not responsible for the construction of the building. The architect is not responsible for the construction of the building. The architect is not responsible for the construction of the building.