

GOODEN RESIDENCE  
11.36kW PV SYSTEM  
598 NW BRADY CIR,  
LAKE CITY, FL 32055

Castillo  
Engineering

DESIGNED TO PERMIT

CASTILLO ENGINEERING  
SERVICES, LLC  
COA # 28345  
620 N. WYMORE ROAD,  
SUITE 250,  
MAITLAND, FL 32751  
TEL: (407) 289-2575  
ERMOCRATES E. CASTILLO - FL PE 52590

COPYRIGHTED BY  
CASTILLO ENGINEERING  
SERVICES, LLC

REVISIONS		
DESCRIPTION	DATE	REV

PROJECT INSTALLER

SUNPRO

Professional Engineer  
ERMOCRATES E. CASTILLO  
No. 52590  
STATE OF FLORIDA  
PROFESSIONAL ENGINEERING

Digitally  
signed by:  
Ermocrates E. Castillo  
Date:  
2021.04.29  
14:00:03

PROJECT NAME

GOODEN RESIDENCE  
598 NW BRADY CIR,  
LAKE CITY, FL 32055

SHEET NAME

COVER SHEET

SHEET SIZE

ANSI B  
11" X 17"

SHEET NUMBER

G-01

PROJECT DESCRIPTION:

32x355 LG NEON2: LG355N1C-N5 (355W) MODULES  
ROOF MOUNTED SOLAR PHOTOVOLTAIC MODULES  
SYSTEM SIZE: 11.360 kW DC STC  
ARRAY AREA #1: 148.73 SQ FT.  
ARRAY AREA #2: 260.28 SQ FT.  
ARRAY AREA #3: 185.92 SQ FT.

EQUIPMENT SUMMARY

32 LG NEON2: LG355N1C-N5 (355W) MODULES  
32 ENPHASE: IQ7PLUS-72-2-US MICROINVERTERS

RACKING: UNIRAC STANDARD RAIL  
ATTACHMENT: S-5 PROTEA

DESIGN FACTORS:  
WIND SPEED (ULT): 120  
WIND SPEED (ASD): 93  
RISK CATEGORY: II  
EXPOSURE: C

AUTHORITY HAVING JURISDICTION:  
COLUMBIA COUNTY

CODES AND STANDARDS

GOVERNING CODES :  
FLORIDA RESIDENTIAL CODE, 7TH EDITION 2020 (FRC)  
FLORIDA PLUMBING CODE, 7TH EDITION 2020 (FPC)  
FLORIDA BUILDING CODE, 7TH EDITION 2020 (FBC)  
FLORIDA MECHANICAL CODE, 7TH EDITION 2020 (FMC)  
NATIONAL ELECTRIC CODE 2017 (NEC)  
ASCE 7-16

OWNER

GOODEN, MICHAEL

INSTALLER

SUNPRO  
4492 Eagle Falls Place  
Tampa, FL 33619  
PH: (866) 450-1012

ENGINEER

Castillo Engineering Services LLC  
620 N. Wymore Road, Suite 250, Maitland, FL 32751  
TEL: (407) 289-2575  
Ermocrates E. Castillo  
License#: FL PE 52590

SHEET INDEX

SHEET #	SHEET DESCRIPTION
G-01	COVER SHEET
A-00	NOTES AND DESCRIPTION
A-01	ROOF PLAN
S-01	MODULE LAYOUT
S-01.1	PARTIAL PRESSURE AND MODULES EXPOSURE
S-02	ATTACHMENT DETAIL
S-02.1	STRUCTURE CALCULATION
E-01	ELECTRICAL LINE DIAGRAM
E-02	WIRING CALCULATIONS
E-03	SYSTEM LABELING
DS-01-06	DATA SHEETS

HOUSE PHOTO



VICINITY MAP

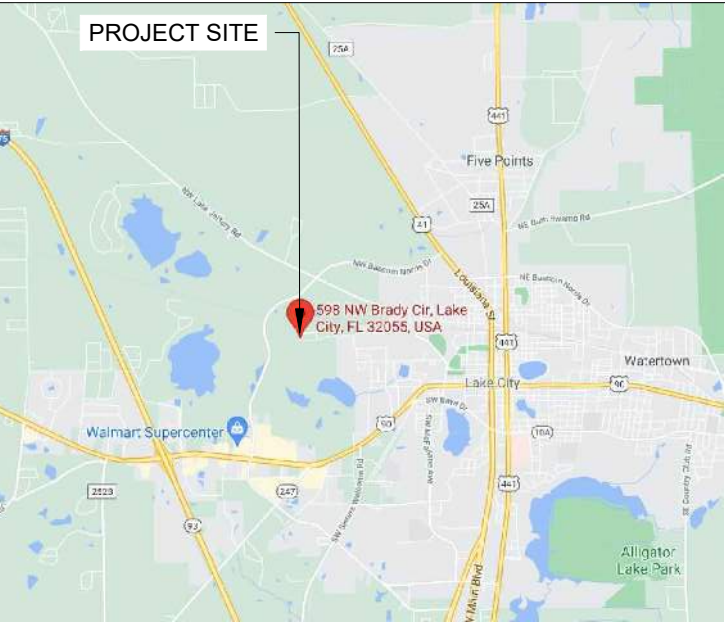

STRUCTURAL CERTIFICATION:

I ERMOCRATES CASTILLO PE# 52590 AN ENGINEER  
LICENSED PURSUANT TO CHAPTER 471, CERTIFY  
THAT THE INSTALLATION OF THE MODULES IS IN  
COMPLIANCE WITH FBC: RESIDENTIAL 2020,  
CHAPTER 3. BUILDING STRUCTURE WILL SAFELY  
ACCOMMODATE WIND LATERAL AND UPLIFT  
FORCES, AND EQUIPMENT DEAD LOADS.

ELECTRICAL CERTIFICATION:

I ERMOCRATES CASTILLO PE# 52590 AN ENGINEER  
LICENSED PURSUANT TO CHAPTER 471, CERTIFY  
THAT THE PV ELECTRICAL SYSTEM AND  
ELECTRICAL COMPONENTS ARE DESIGNED AND  
APPROVED USING THE STANDARDS CONTAINED IN  
THE MOST RECENT VERSION OF THE FLORIDA  
BUILDING CODE. FBC 107.

Symbols:

Section.....

Sheet where section is located

Elevation .....

Detail ID Letter

Sheet where section is located

Detail .....

Detail ID Letter

Sheet where section is located

Detail .....

Detail ID Letter

Area to be enlarged

Sheet where section is located

Keyed Notes .....

1

Keyed note designation on applicable sheet

Ground Terminal .....

Grounding Point/rod....

Solar Panel .....

or

00

Module with Source Circuit number

Combiner Box .....

CB

AC Disconnect .....

ACD

Main Distribution Panel .....

MDP

Fuse .....

Overcurrent Breaker ..

Inverter .....

Transformer .....

Automatic .....

ATS

Transfer Switch

Vent, Attic fan (Roof obstruction)

PV Roof Attachment

Trusses

Conduit

Fire Access

Abbreviations:

AC	Alternating Current
ACD	AC Disconnect
APPROX	Approximate
AWG	American Wire Gauge
BAT	Battery
CB	Combiner Box
DC	Direct Current
DISC	Disconnect
(E)	Existing
EL	Elevation
EQ	Equal
GP	Generation Panel
JB	Junction Box
MCB	Main Combiner Box
MFR	Manufacturer
MID	MICROGRID INTERCONNECTION
MIN	Minimum
MISC	Miscellaneous
MDP	Main Distribution Panel
(N)	New
NAVD	North American Vertical datum
OCPD	OverCurrent Protection Device
POCC	Point Of Common Coupling
PV	Photovoltaic
SF	Squarefoot/feet
STC	Standard Test Conditions
SD	Soladeck
TBD	To Be Determined
TYP	Typical
UNO	Unless Noted Otherwise
UM	Utility meter
VIF	Verify In Field
WP	Weather Proof

System Description

This system is a grid-tied, PV system, with PV generation consisting of 32x355 LG NEON2: LG355N1C-N5 (355W) Modules with a combined STC rated dc output power of 11,360W. The modules are connected into 32 Enphase: IQ7PLUS-72-2-US microinverters. The inverter has electronic maximum power point tracking to maximize energy captured by the PV modules. The inverter also has an internal ground fault detection and interruption device that is set to disconnect the array in the event that a ground fault that exceeds one ampere should occur. The inverter has DC and AC disconnect integrated system and labels are provided as required by the *National Electrical Code*

When the sun is shining, power from the PV array is fed into the inverter, where it is converted from DC to AC. The inverter output is then used to contribute to the power requirements of the occupancy. If PV power meets the requirements of the loads of the occupancy, any remaining PV power is sold back to the utility. When utility power is available, but PV power is not available, building loads are supplied by the utility.

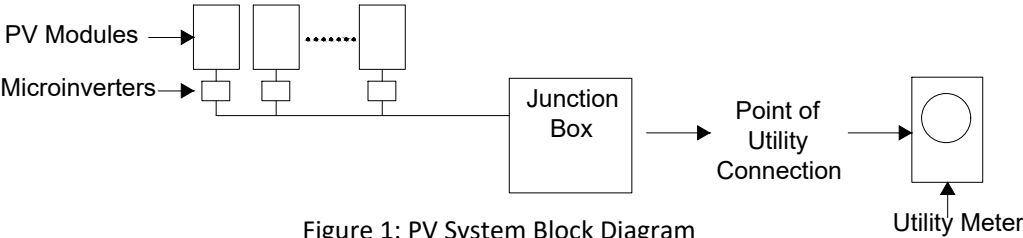

Figure 1: PV System Block Diagram

The inverter meets the requirements of IEEE 1547 and UL 1741.

**FALL PROTECTION:**  
ANCHORAGES USED FOR ATTACHMENT OF PERSONAL FALL ARREST EQUIPMENT MUST BE INDEPENDENT OF ANY ANCHORAGE BEING USED TO SUPPORT OR SUSPEND PLATFORMS, AND CAPABLE OF SUPPORTING AT LEAST 5,000 POUNDS PER EMPLOYEE ATTACHED, OR MUST BE DESIGNED AND USED AS FOLLOWS:

- AS PART OF A COMPLETE PERSONAL FALL ARREST SYSTEM WHICH MAINTAINS A SAFETY FACTOR OF AT LEAST TWO.
- UNDER THE SUPERVISION OF A QUALIFIED PERSON

**ADDITIONAL INFORMATION**

- 29 CFR 1926 SUBPART M, FALL PROTECTION. OSHA STANDARD.
- 1926.502, FALL PROTECTION SYSTEMS CRITERIA AND PRACTICES
- 1926.502(D)(15)

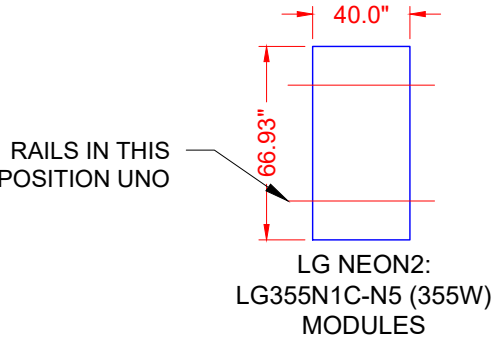

ALLOWABLE/DESIGN PRESSURE	PSF
DOWN PRESSURE	126
UPLIFT PRESSURE, 2 RAILS	88
UPLIFT PRESSURE, 3 RAILS	125

**Castillo Engineering**  
DESIGNED TO PERMIT:  
CASTILLO ENGINEERING SERVICES, LLC  
COA # 28345  
620 N. WYMORE ROAD, SUITE 250,  
MAITLAND, FL 32751  
TEL: (407) 289-2575  
ERMOCRATES E. CASTILLO - FL PE 52590

COPYRIGHTED BY  
CASTILLO ENGINEERING SERVICES, LLC

REVISIONS  
DESCRIPTIONDATEREV

PROJECT INSTALLER

**SUNPRO**  
Digitally signed by:  
Ermocrates E Castillo  
Date: 2021.04.29 14:00:04

PROJECT NAME  
**GOODEN RESIDENCE**  
598 NW BRADY CIR,  
LAKE CITY, FL 32055

SHEET NAME  
NOTES AND DESCRIPTION

SHEET SIZE  
**ANSI B**  
11" X 17"

SHEET NUMBER  
**A-00**

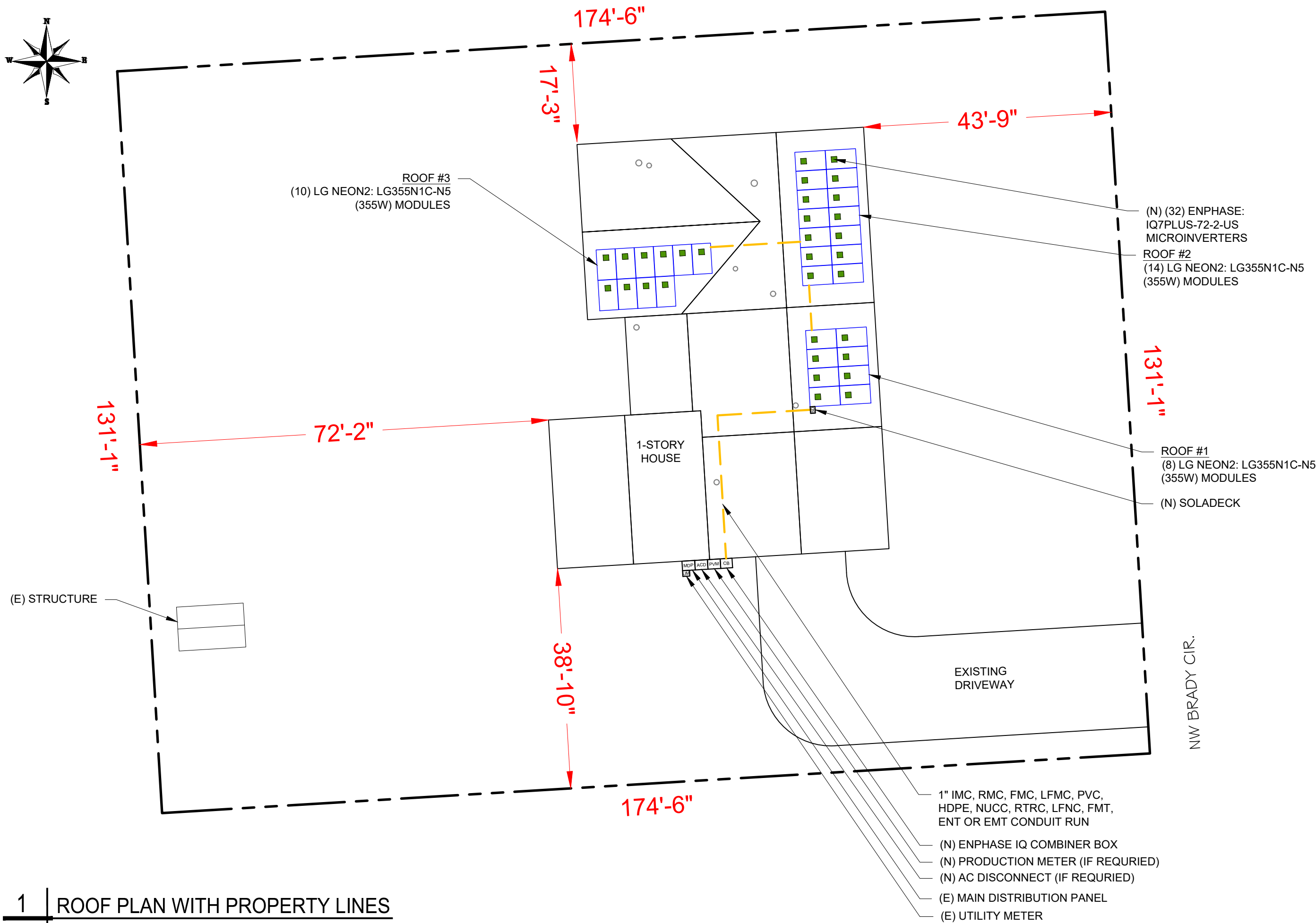
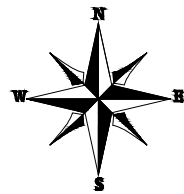

REVISIONS		
DESCRIPTION	DATE	REV

PROJECT INSTALLER

**SUNPRO**

Digitally signed by:  
Ermocrates E. Castillo  
Date: 2021.04.29 14:00:05

PROJECT NAME

**GOODEN RESIDENCE**

598 NW BRADY CIR,  
LAKE CITY, FL 32055

SHEET NAME

ROOF PLAN

SHEET SIZE

ANSI B  
11" X 17"

SHEET NUMBER

A-01

MODULE TYPE, DIMENSIONS & WEIGHT

NUMBER OF MODULES = 32 MODULES  
MODULE TYPE = LG NEON2: LG355N1C-N5 (355W) MODULES  
MODULE WEIGHT = 39.68 LBS / 18 KG.  
MODULE DIMENSIONS = 66.93"x 40.0" = 18.59 SF  
UNIT WEIGHT OF ARRAY = 2.13 PSF

ARRAY AREA & ROOF AREA CALC'S								
ROOF	ROOF TYPE	ARRAY AREA (sq.Ft.)	ROOF AREA (Sq. Ft.)	ROOF AREA COVERED BY ARRAY (%)	TILT	AZIMUTH	TRUSS SIZE	SEAM SPACING
#1	METAL	148.73	339.42	43.82	16.3	87°	2"X4"	9" o.c.
#2	METAL	260.28	478.77	54.36	16.3	87°	2"X4"	9" o.c.
#3	METAL	185.92	371.51	50.04	16.3	177°	2"X4"	9" o.c.

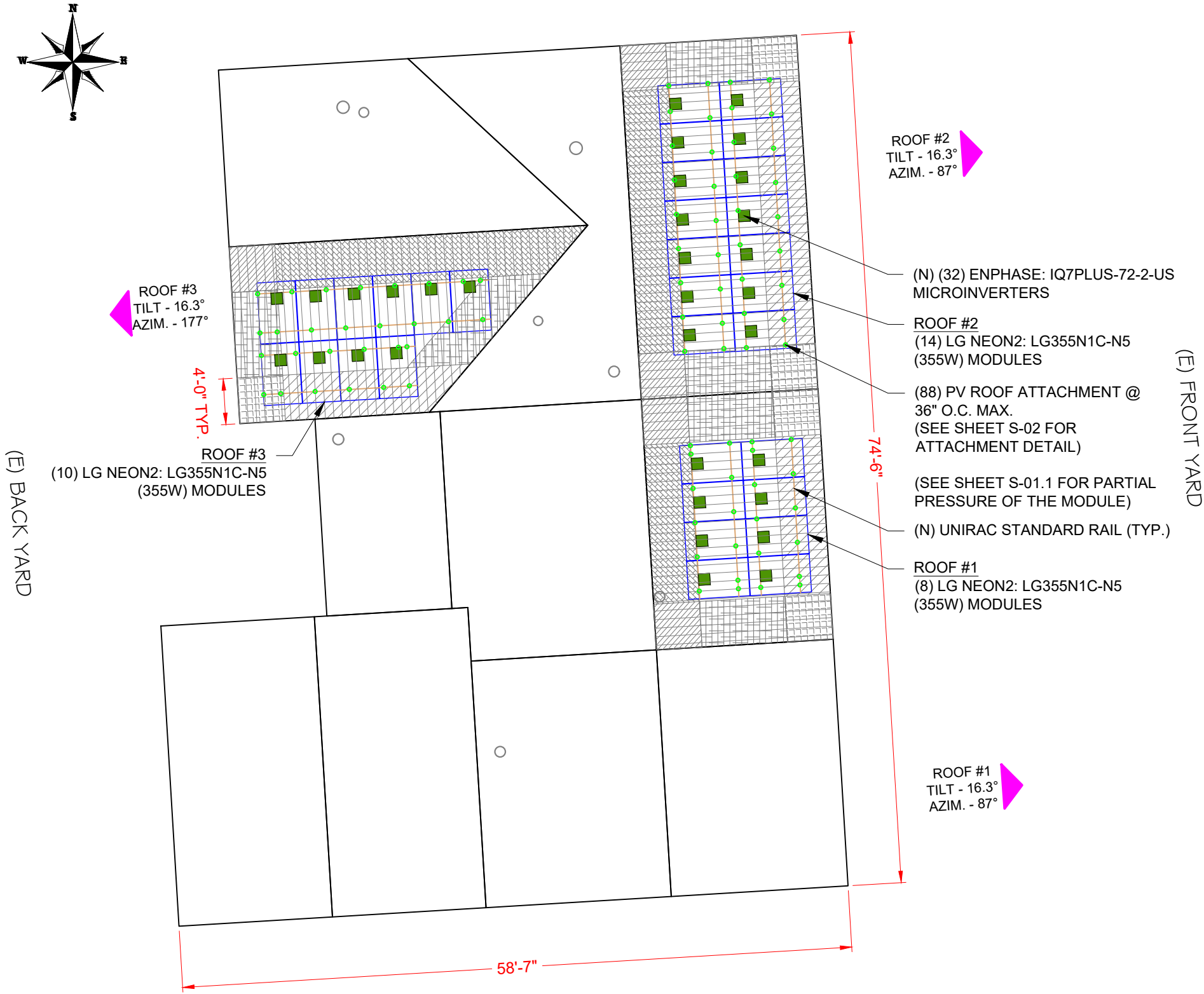

GENERAL INSTALLATION PLAN NOTES:

1) ROOF ATTACHMENTS TO SYP SEAM SHALL BE INSTALLED AS SHOWN IN SHEET S-02 AND AS FOLLOWS FOR EACH WIND ZONE:

WIND ZONES	NON - EXPOSED MODULES		EDGE / EXPOSED MODULES	
	SPAN	CANTILEVER	SPAN	CANTILEVER
ZONE 1	3' - 0"	1' - 0"	3' - 0"	1' - 0"
ZONE 1'	X	X	X	X
ZONE 2e	3' - 0"	1' - 0"	3' - 0"	1' - 0"
ZONE 2n	3' - 0"	1' - 0"	3' - 0"	1' - 0"
ZONE 2r	3' - 0"	1' - 0"	3' - 0"	1' - 0"
ZONE 3e	3' - 0"	1' - 0"	3' - 0"	1' - 0"
ZONE 3r	3' - 0"	1' - 0"	2' - 3"	0' - 9"

SEE SHEET S-02.1 FOR SUPPORTING CALCULATIONS.

2) EXISTING RESIDENTIAL BUILDING HAVE 2"X4" SYP TRUSSES SPACED @ 24" O.C. AND METAL ROOF DECKS WITH MEAN ROOF HEIGHTS OF 15 FT WITH SEAMS SPACED 9" O.C. EXISTING ROOF SLOPE FOR THE SOLAR RETROFIT IS 16.3 DEGREES. CONTRACTOR TO FIELD VERIFY AND SHALL REPORT TO THE ENGINEER IF ANY DISCREPANCIES EXIST BETWEEN PLANS AND IN FIELD CONDITIONS.

\* I CERTIFY THAT THE INSTALLATION OF THE MODULES IS IN COMPLIANCE WITH FBC: RESIDENTIAL CHAPTER 3. BUILDING STRUCTURE WILL SAFELY ACCOMMODATE LATERAL AND UPLIFT WIND LOADS AND EQUIPMENT DEAD LOADS. \*

LEGEND

- WIND ZONE 1 (TYP)
- WIND ZONE 3r (TYP)
- WIND ZONE 2n (TYP)
- WIND ZONE 2r (TYP)
- WIND ZONE 2e (TYP)
- WIND ZONE 3e (TYP)



CASTILLO ENGINEERING SERVICES, LLC  
COA# 28345  
620 N. WYMORE ROAD, SUITE 250,  
MAITLAND, FL 32751  
TEL: (407) 289-2575  
ERMOCRATES E. CASTILLO - FL PE 52590

COPYRIGHTED BY  
CASTILLO ENGINEERING SERVICES, LLC

REVISIONS		
DESCRIPTION	DATE	REV

PROJECT INSTALLER



Digitally signed by:  
Ermocrates E. Castillo  
Date: 2021.04.29 14:00:05

PROJECT NAME

GOODEN RESIDENCE  
598 NW BRADY CIR,  
LAKE CITY, FL 32055

SHEET NAME  
MODULE LAYOUT

SHEET SIZE  
ANSI B  
11" X 17"

SHEET NUMBER  
S-01

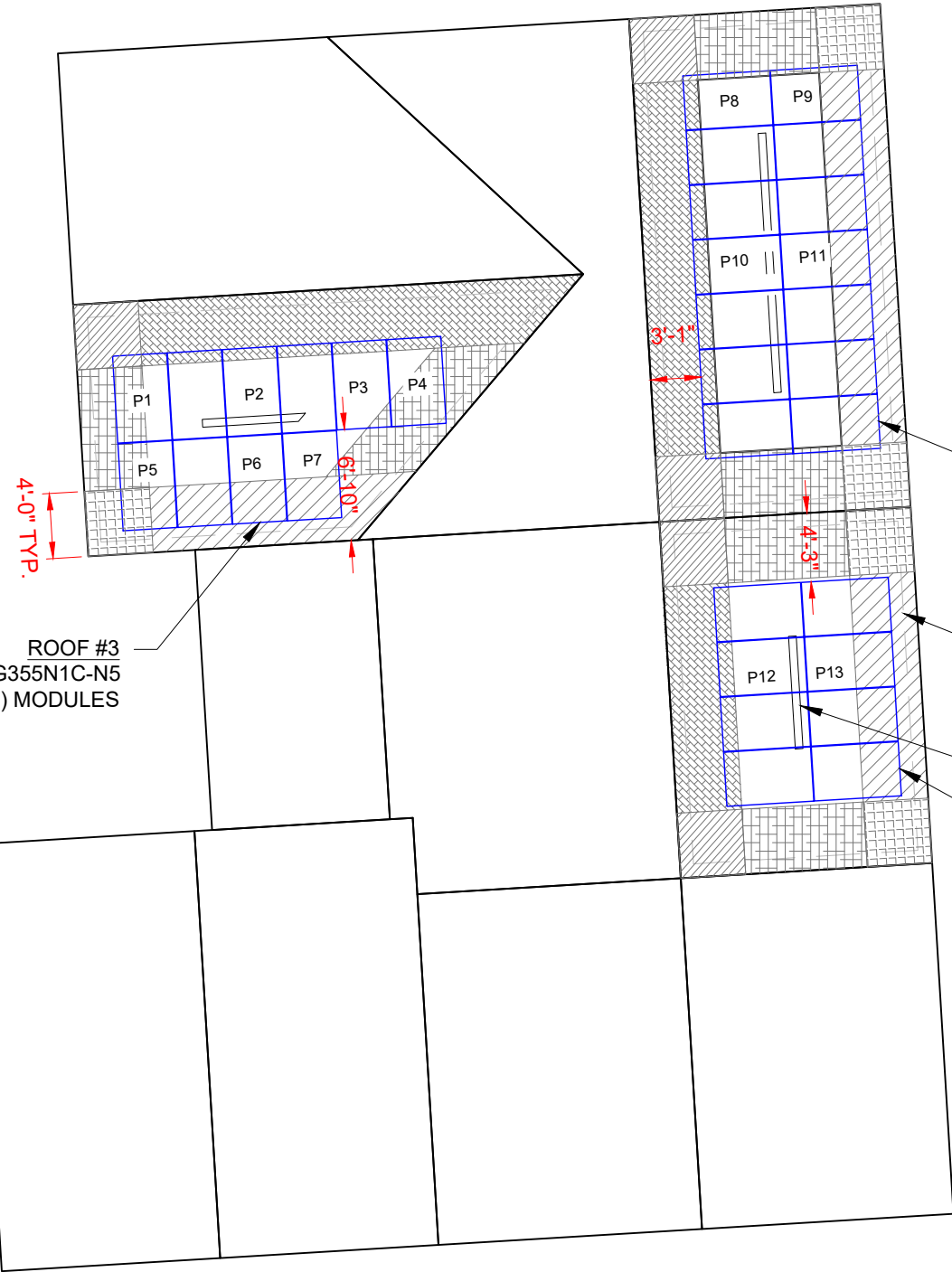
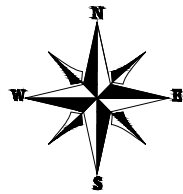

ROOF #2  
(14) LG NEON2: LG355N1C-N5  
(355W) MODULES

2h<sub>2</sub>

0.5h

ROOF #1  
(8) LG NEON2: LG355N1C-N5  
(355W) MODULES

2h<sub>2</sub> DISTANCE : 0' - 10"  
0.5h DISTANCE : 7' - 6"

NOTE : PARTIAL PRESSURES OF THE WIND ZONES ON ALL MODULES HAVE BEEN VERIFIED AND ARE WITHIN THE ALLOWABLE PER THE MANUFACTURER SPECIFICATION, INSTALLER SHOULD FOLLOW THE LAYOUT TO AVOID HIGHER ZONAL PARTIAL PRESSURES. ANY CHANGES IN LAYOUT SHOULD BE REPORTED BACK TO THE ENGINEER OF RECORD.

### FOR NON-EXPOSED MODULES

1	1'	2e	2n	2r	3e	3r
24.7	0	24.7	30.7	30.7	30.7	36.2

Module Size 18.59 Sq. ft.

Non-Exposed modules								Partial Pressure
	1	1'	2e	2n	2r	3e	3r	
P1	7.58	0	0	8.56	1.15	0	1.29	28.62
P2	16.15	0	0	0	2.44	0	0	25.49
P3	14.96	0	0	1.17	2.44	0	0	25.84
P4	4.68	0	0	11.46	2.44	0	0	29.17
P5	4.56	0	4.17	5.15	0	4.71	0	27.88
P6	9.71	0	8.88	0	0	0	0	24.70
P7	9.35	0	8.88	0.34	0	0	0	24.80
P8	14.00	0	0	1.43	2.86	0	0.29	26.25
P9	9.38	0	7.48	0.96	0	0.76	0	25.24
P10	15.44	0	0	0	3.15	0	0	25.72
P11	10.34	0	8.25	0	0	0	0	24.70
P12	15.44	0	0	0	3.15	0	0	25.72
P13	10.38	0	8.21	0	0	0	0	24.70

ALLOWABLE MODULE UPLIFT PRESSURE 2 RAILS: 88 PSF

(E) FRONT YARD

### LEGEND

- EXPOSED MODULE
- EDGE MODULE
- NON- EXPOSED MODULE
- MISSING MODULE
- MIN. MODULE EDGE DISTANCE LINE
- MODULE EXPOSURE LINE
- WIND ZONE 1 (TYP)
- WIND ZONE 3r (TYP)
- WIND ZONE 2n (TYP)
- WIND ZONE 2r (TYP)
- WIND ZONE 2e (TYP)
- WIND ZONE 3e (TYP)

Castillo Engineering

DESIGNED TO PERMIT:  
CASTILLO ENGINEERING SERVICES, LLC  
COA # 28345  
620 N. WYMORE ROAD,  
SUITE 250,  
MAITLAND, FL 32751  
TEL: (407) 289-2575  
ERMOCRATES E. CASTILLO - FL PE 52590

COPYRIGHTED BY  
CASTILLO ENGINEERING SERVICES, LLC

REVISIONS		
DESCRIPTION	DATE	REV

PROJECT INSTALLER

SUNPRO

Digitally signed by:  
Ermocrates E. Castillo  
Date: 2021.04.29 14:00:06

PROJECT NAME

GOODEN RESIDENCE  
598 NW BRADY CIR,  
LAKE CITY, FL 32055

SHEET NAME  
PARTIAL PRESSURE AND  
MODULES EXPOSURE

SHEET SIZE  
ANSI B  
11" X 17"

SHEET NUMBER  
S-01.1

REVISIONS		
DESCRIPTION	DATE	REV

PROJECT INSTALLER



Digitally signed by:  
Ermocrates E. Castillo  
Date: 2021.04.29 14:00:06

PROJECT NAME

**GOODEN RESIDENCE**  
598 NW BRADY CIR,  
LAKE CITY, FL 32055

SHEET NAME  
ATTACHMENT DETAIL

SHEET SIZE  
ANSI B  
11" X 17"

SHEET NUMBER  
S-02

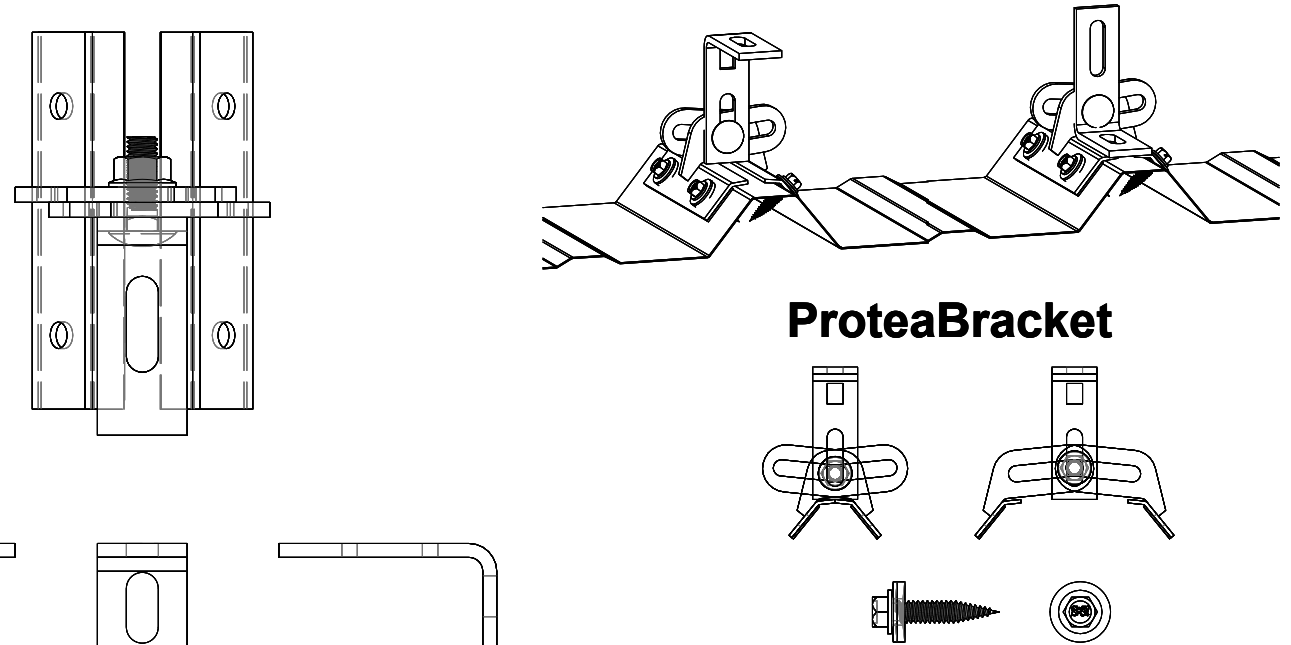

**ProteaBracket**

FOR STANDING SEAM SPECIFIC MECHANICAL LOAD TEST  
INFORMATION AND CLAMP INSTALLATION INFORMATION  
PLEASE VISIT: [WWW.S-5.COM](http://WWW.S-5.COM)

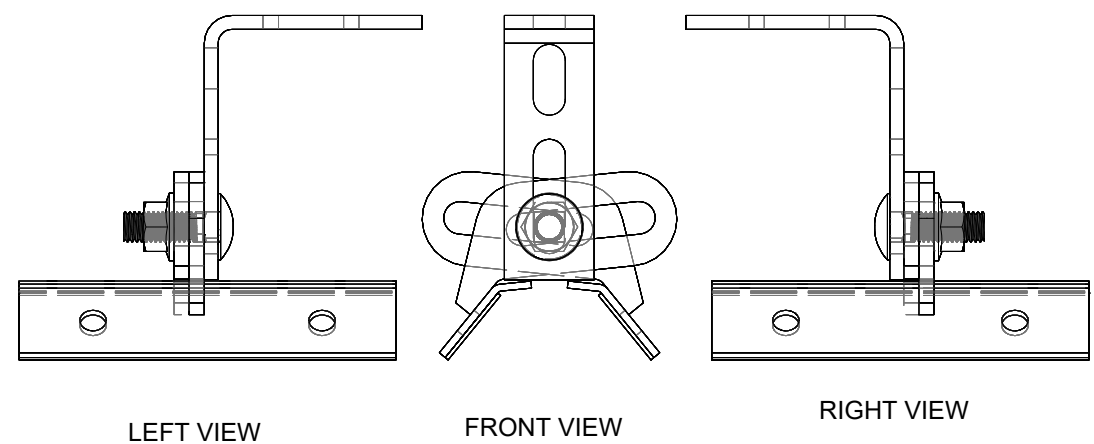

LEFT VIEW      FRONT VIEW      RIGHT VIEW

**1 ATTACHMENT DETAIL (FRONT VIEW)**  
S-02      SCALE - 3" = 1'-0"

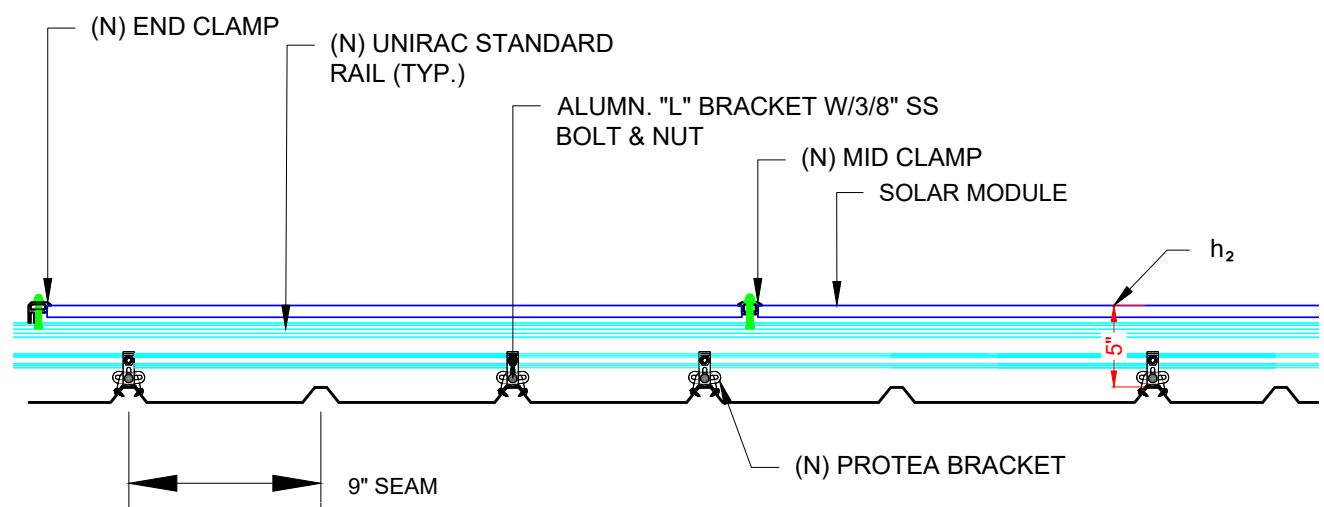

**2 ATTACHMENT DETAIL**  
S-02      SCALE: 1" = 1'-0"

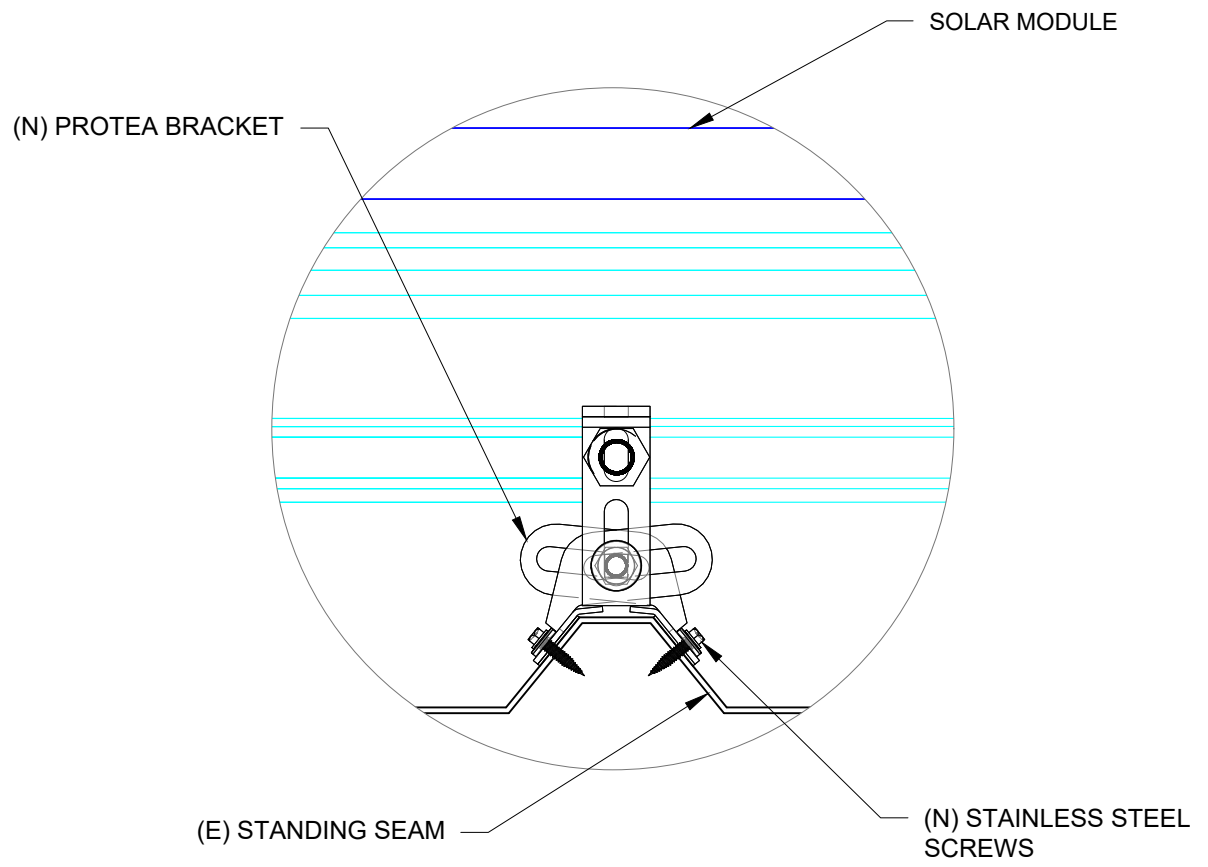

**3 ATTACHMENT DETAIL (ENLARGED VIEW)**  
S-02      SCALE: 6" = 1'-0"

REVISIONS

DESCRIPTION	DATE	REV

PROJECT INSTALLER

SUNPRO

Digitally  
signed by:  
Ermocrates  
E Castillo  
Date:  
2021.04.29  
14:00:07

PROJECT NAME

GOODEN RESIDENCE

598 NW BRADY CIR,  
LAKE CITY, FL 32055

SHEET NAME

STRUCTURE  
CALCULATION

SHEET SIZE

ANSI B  
11" X 17"

SHEET NUMBER

S-02.1

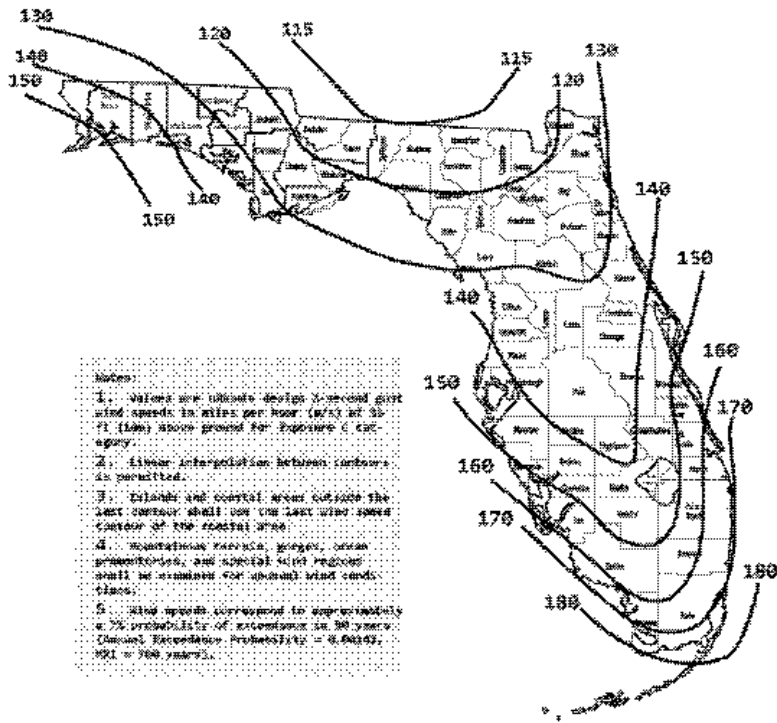

FIGURE 1609.3(1)  
ULTIMATE DESIGN WIND SPEEDS,  $V_{ULT}$ , FOR RISK CATEGORY II BUILDINGS AND OTHER STRUCTURES

WIND LOAD CALCULATIONS FOR MODULES INSTALLED ON ROOFS WITH A HEIGHT LESS THAN 60'

SITE INFORMATION			
FBC VERSION	2020	RISK CATEGORY	II
MEAN ROOF HEIGHT (ft)	15.0	EXPOSURE CATEGORY	C
ROOF LENGTH (ft)	75.0	ROOF SLOPE	3.5 /12
ROOF WIDTH (ft)	58.0	ROOF SLOPE (°)	16.3
PARAPET HEIGHT (ft)	0.0	ROOF TYPE	GABLE
MODULE LENGTH (in)	66.93	ULTIMATE WIND SPEED	120 mph
MODULE WIDTH (in)	40.00	NOMINAL WIND SPEED	93 mph
MODULE ORIENTATION	PORTRAIT	EXPOSURE FACTOR ( $C_e$ )	1.000
MODULE AREA (sq. ft.)	18.59	TEMPERATURE FACTOR ( $C_t$ )	1.000
GROUND SNOW LOAD (psf)	0.0	IMPORTANCE FACTOR ( $I_s$ )	1.000
DEAD LOAD (psf)	3.0	SLOPE FACTOR ( $C_s$ )	0.910
SLOPED ROOF SNOW LOAD (psf)	0.0	$K_D$	0.850
EFFECTIVE WIND AREA (ft <sup>2</sup> )	18.6	$K_{ZF}$	1.000
GROUND ELEVATION (ft)	132.0	$K_e$	0.995
HVHZ	NO	$K_z$	0.849

DESIGN CALCULATIONS			
VELOCITY PRESSURE ( $q$ ) = $.00256 \cdot K_e \cdot K_z \cdot K_{ZF} \cdot V^2$			
VELOCITY PRESSURE(ASD) 15.9 psf			
WIDTH OF PRESSURE COEFFICIENT	58' * 10%	=	5.8'
	15' * 40%	=	6'
ZONE WIDTH A	4 FT		
	ZONE 2 WIDTH	N/A	(FOR (°) < 7°)
	ZONE 3 WIDTH	N/A	(FOR (°) < 7°)
EXTERNAL PRESSURE COEFFICIENT	ZONE 1	0.472	-2.068
	ZONE 1'	X	X
	ZONE 2e	0.472	-2.068
	ZONE 2n	0.472	-2.615
	ZONE 2r	0.472	-2.615
	ZONE 3e	0.472	-2.615
INTERNAL PRESSURE COEFFICIENT (+/-)	0.18		

DESIGN PRESSURES			
ROOF ZONE	DOWN	UP	
1	18.0	-35.7	psf
1'	X	X	psf
2e	18.0	-35.7	psf
2n	18.0	-44.4	psf
2r	18.0	-44.4	psf
3e	18.0	-44.4	psf
3r	18.0	-52.3	psf
Module allowable uplift pressure w 2 rails 86 psf			
Module allowable uplift pressure w 3 rails 125 psf			
Module allowable down pressure 125 psf			

ARRAY FACTORS			
ARRAY EDGE FACTOR (EXPOSED)	1.5	SOLAR PANEL PRESSURE EQUALIZATION	0.69227
ARRAY EDGE FACTOR (NON-EXPOSED)	1	FACTOR	

ADJUSTED DESIGN PRESSURES			
ROOF ZONE	DOWN	UP (Exposed)	UP (N. Exposed)
1	18.0	-37.1	-24.7
1'	X	X	X
2e	18.0	-37.1	-24.7
2n	18.0	-46.1	-30.7
2r	18.0	-46.1	-30.7
3e	18.0	-46.1	-30.7
3r	18.0	-54.4	-38.2

ATTACHMENTS USED			
ATTACHMENT MODEL	S-5 protea		
ATTACHMENT STRENGTH	422	lbs	

MAX DESIGN LOADS ALLOWABLE			
LIMIT MAX SPAN TO		36	in
RAFTER/SEAM SPACING		9	in
NO. OF RAILS		Exposed: 2	Non. Exp: 2
ROOF ZONE	DOWN	UP (Exposed)	UP (N. Exposed)
1	133.9	310.2	206.8
1'	X	X	X
2e	133.9	310.2	206.8
2n	133.9	385.6	257.1
2r	133.9	385.6	257.1
3e	133.9	385.6	257.1
3r	133.9	341.0	303.1
SPANS (E)		36 in	36 in
SPANS (N E)		X in	X in
SPANS (E)		36 in	36 in
SPANS (N E)		36 in	36 in
SPANS (E)		36 in	36 in
SPANS (N E)		36 in	36 in
SPANS (E)		27 in	36 in

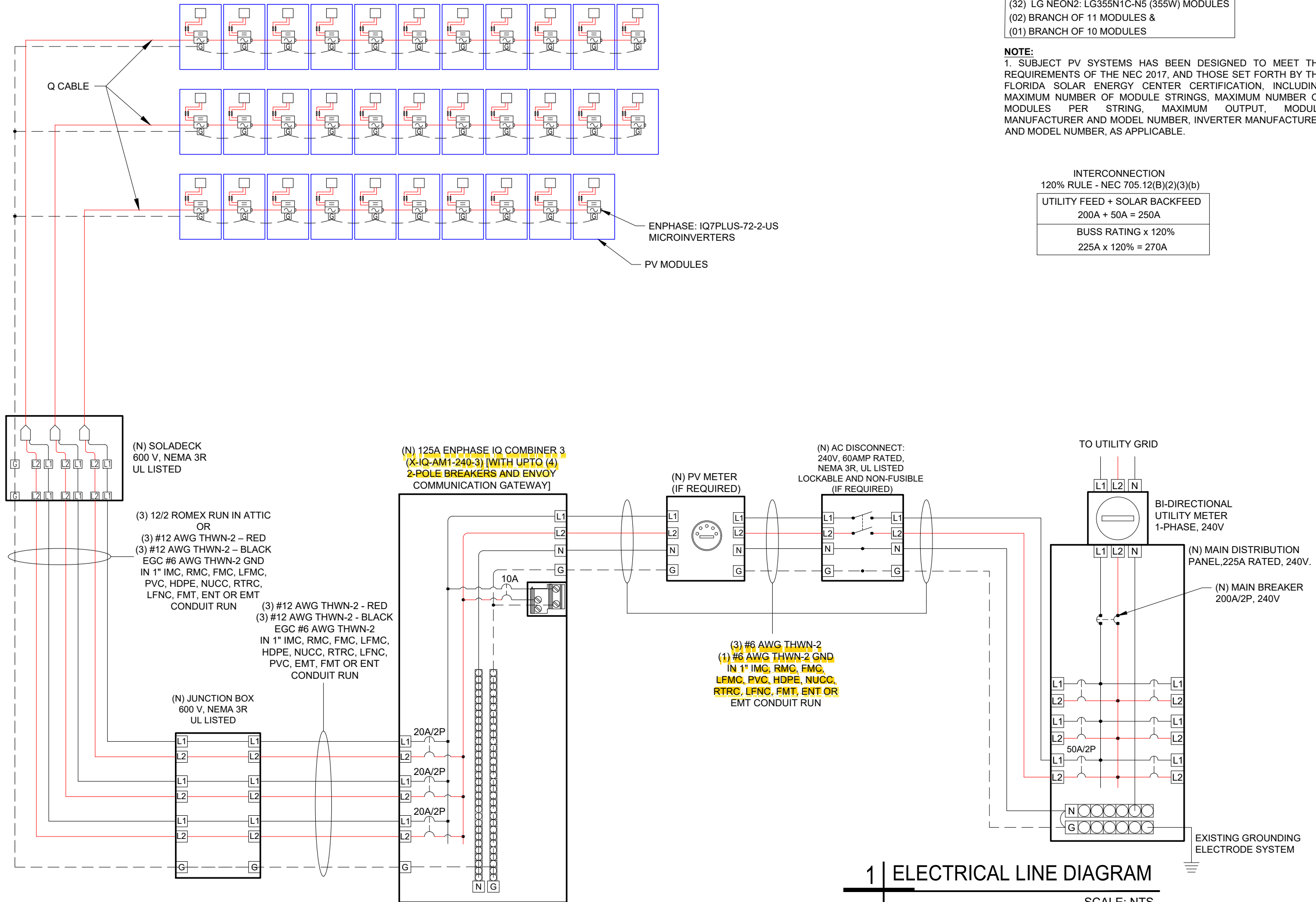

SOLAR ARRAY (11.360 kW-DC STC)  
(32) LG NEON2: LG355N1C-N5 (355W) MODULES  
(02) BRANCH OF 11 MODULES &  
(01) BRANCH OF 10 MODULES

**NOTE:**  
1. SUBJECT PV SYSTEMS HAS BEEN DESIGNED TO MEET THE REQUIREMENTS OF THE NEC 2017, AND THOSE SET FORTH BY THE FLORIDA SOLAR ENERGY CENTER CERTIFICATION, INCLUDING MAXIMUM NUMBER OF MODULE STRINGS, MAXIMUM NUMBER OF MODULES PER STRING, MAXIMUM OUTPUT, MODULE MANUFACTURER AND MODEL NUMBER, INVERTER MANUFACTURER AND MODEL NUMBER, AS APPLICABLE.

INTERCONNECTION  
120% RULE - NEC 705.12(B)(2)(3)(b)  
UTILITY FEED + SOLAR BACKFEED  
200A + 50A = 250A  
BUSS RATING x 120%  
225A x 120% = 270A

**Castillo Engineering**  
DESIGNED TO PERMIT  
CASTILLO ENGINEERING SERVICES, LLC  
COA # 28345  
620 N. WYMORE ROAD,  
SUITE 250,  
MAITLAND, FL 32751  
TEL: (407) 289-2575  
ERMOCRATES E. CASTILLO - FL PE 52590

COPYRIGHTED BY  
CASTILLO ENGINEERING SERVICES, LLC

REVISIONS		
DESCRIPTION	DATE	REV

PROJECT INSTALLER

**SUNPRO**

Digitally signed by:  
Ermocrates E. Castillo  
Date: 2021.04.29 14:00:07

PROJECT NAME

**GOODEN RESIDENCE**  
598 NW BRADY CIR,  
LAKE CITY, FL 32055

SHEET NAME  
ELECTRICAL LINE DIAGRAM

SHEET SIZE  
ANSI B  
11" X 17"

SHEET NUMBER  
E-01

ELECTRICAL CALCULATION

Module Manufacturer	LG
Module Model	LG355N10-N5
Inverter Manufacturer	ENPHASE
Inverter Model	ENPHASE IQ 7 PLUS
Modules/Branch Circuit 1	11
Modules/Branch Circuit 2	11
Modules/Branch Circuit 3	10
TOTAL ARRAY POWER (kW)	11.36
SYSTEM AC VOLTAGE	240V 1-PHASE

DESIGN TEMPERATURE	
MIN. AMBIENT TEMP. °F	32
MAX. AMBIENT TEMP. °F	117
CALCULATED MAX. VDC	45
CALCULATED MIN VMP	27
CONDUIT FILL	
NUMBER OF CONDUITS	1

AMPACITY CALCULATIONS											
CIRCUIT	MAX AMPS	1.25 x MAX AMPS	AWG	90 °C AMPACITY	AMBIENT TEMP °F	TEMP DERATE	CONDUIT FILL	FILL DERATE	DERATED AMPACITY	MAXIMUM CIRCUIT BREAKER	
CIRCUIT 1	13.3	16.6	#12	30	95	0.96	6	0.8	23.04	20 A	
CIRCUIT 2	13.3	16.6	#12	30	95	0.96	6	0.8	23.04	20 A	
CIRCUIT 3	12.1	15.1	#12	30	95	0.96	6	0.8	23.04	20 A	
AC COMBINER PANEL OUTPUT	38.7	48.3	#6	75	95	0.96	3	1	72	50 A	

MAXIMUM CIRCUIT VOLTAGE DROP	2%
------------------------------	----

VOLTAGE DROP CALCULATIONS						
CIRCUIT	AWG	CIRCULAR MILS	I	V	MAX LENGTH	
CIRCUIT 1	#12	6530	13.3	240	91 FEET	
CIRCUIT 2	#12	6530	13.3	240	91 FEET	
CIRCUIT 3	#12	6530	12.1	240	101 FEET	
COMBINER PANEL OUTPUT	#6	26240	38.7	240	125 FEET	

NOTES	
TEMP DERATE BASED ON NEC TABLE 310.15(B)(2)(A)	
CONDUIT FILL DERATE BASED ON NEC TABLE 310.15(B)(3)(A)	
MAXIMUM VDC CALCULATED USING MODULE MANUFACTURE TEMPERATURE COEFFICIENTS PER NEC 690.7(A)	
UNLESS OTHERWISE SPECIFIED, ALL WIRING MUST BE THHN OR THWN-2 COPPER	
ALL WIRE SIZES LISTED ARE THE MINIMUM ALLOWABLE	
	IN ANY CELL INDICATES THAT THE SYSTEM IS SAFE AND COMPLIES WITH NEC REQUIREMENTS
	IN ANY CELL INDICATES A POTENTIALLY UNSAFE CONDITION
	INFORMATION INPUT BY SYSTEM DESIGNER
	INFORMATON OBTAINED FROM MANUFACTURER DATASHEETS

I ERMOCRATES CASTILLO PE# 52590 AN ENGINEER LICENSED PURSUANT TO CHAPTER 471, CERTIFY THAT THE PV ELECTRICAL SYSTEM AND ELECTRICAL COMPONENTS ARE DESIGNED AND APPROVED USING THE STANDARDS CONTAINED IN THE MOST RECENT VERSION OF THE FLORIDA BUILDING CODE. FBC 107.

ELECTRICAL NOTES

1. ALL EQUIPMENT TO BE LISTED BY UL OR OTHER NRTL, AND LABELED FOR ITS APPLICATION.
2. ALL CONDUCTORS SHALL BE COPPER, RATED FOR 600 V AND 90 DEGREE C WET ENVIRONMENT. THE TERMINALS ARE RATED FOR 75 DEGREE C.
3. THE WIRES ARE SIZED ACCORDING TO NEC 110.14.
4. WIRING, CONDUIT, AND RACEWAYS MOUNTED ON ROOFTOPS SHALL BE ROUTED DIRECTLY TO, AND LOCATED AS CLOSE AS POSSIBLE TO THE NEAREST RIDGE, HIP, OR VALLEY.
5. WORKING CLEARANCES AROUND ALL NEW AND EXISTING ELECTRICAL EQUIPMENT SHALL COMPLY WITH NEC 110.26.
6. DRAWINGS INDICATE THE GENERAL ARRANGEMENT OF SYSTEMS. CONTRACTOR SHALL FURNISH ALL NECESSARY OUTLETS, SUPPORTS, FITTINGS AND ACCESSORIES TO FULFILL APPLICABLE CODES AND STANDARDS.
7. WHERE SIZES OF JUNCTION BOXES, RACEWAYS, AND CONDUITS ARE NOT SPECIFIED, THE CONTRACTOR SHALL SIZE THEM ACCORDINGLY.
8. ALL WIRE TERMINATIONS SHALL BE APPROPRIATELY LABELED AND READILY VISIBLE.
9. MODULE GROUNDING CLIPS TO BE INSTALLED BETWEEN MODULE FRAME AND MODULE SUPPORT RAIL, PER THE GROUNDING CLIP MANUFACTURER'S INSTRUCTION.
10. MODULE SUPPORT RAIL TO BE BONDED TO CONTINUOUS COPPER G.E.C. VIA WEEB LUG OR ILSCO GBL-4DBT LAY-IN LUG.
11. THE POLARITY OF THE GROUNDED CONDUCTORS IS NEGATIVE .
12. UTILITY HAS 24-HR UNRESTRICTED ACCESS TO ALL PHOTOVOLTAIC SYSTEM COMPONENTS LOCATED AT THE SERVICE ENTRANCE.
13. MODULES CONFORM TO AND ARE LISTED UNDER UL 1703.
14. RACKING CONFORMS TO AND IS LISTED UNDER UL 2703.
15. CONDUCTORS EXPOSED TO SUNLIGHT SHALL BE LISTED AS SUNLIGHT RESISTANT PER NEC ARTICLE 300.6 (C) (1) AND ARTICLE 310.10 (D).
16. CONDUCTORS EXPOSED TO WET LOCATIONS SHALL BE SUITABLE FOR USE IN WET LOCATIONS PER NEC ARTICLE 310.10 (C).
17. THIS SYSTEM IS EQUIPPED WITH RAPID SHUTDOWN OF PV CONDUCTORS IN COMPLIANCE WITH NEC 690.12.
18. LABELING IN COMPLIANCE WITH NEC 690.12 AND 690.56(C) IS SHOWN ON SHEET E-03.

Castillo  
Engineering

DESIGNED TO PERMIT

CASTILLO ENGINEERING  
SERVICES, LLC  
COA # 28345  
620 N. WYMORE ROAD,  
SUITE 250,  
MAITLAND, FL 32751  
TEL: (407) 289-2575  
ERMOCRATES E. CASTILLO - FL PE 52590

COPYRIGHTED BY  
CASTILLO ENGINEERING  
SERVICES, LLC

REVISIONS		
DESCRIPTION	DATE	REV

PROJECT INSTALLER

SUNPRO

ERMOCRATES E. CASTILLO  
No. 52590  
STATE OF FLORIDA  
PROFESSIONAL ENGINEER

Digitally signed by:  
Ermocrates E Castillo  
Date: 2021.04.29 14:00:08

PROJECT NAME

GOODEN RESIDENCE

598 NW BRADY CIR,  
LAKE CITY, FL 32055

SHEET NAME  
WIRING CALCULATIONS

SHEET SIZE  
ANSI B  
11" X 17"

SHEET NUMBER  
E-02

⚠

WARNING

ELECTRIC SHOCK HAZARD

TERMINALS ON BOTH LINE AND LOAD SIDES MAY BE ENERGIZED IN THE OPEN POSITION

LABEL LOCATION:  
AC DISCONNECT, POINT OF INTERCONNECTION  
(PER CODE: NEC 690.13(B))

⚠

WARNING

DUAL POWER SOURCE  
SECOND SOURCE IS PHOTOVOLTAIC SYSTEM

LABEL LOCATION:  
POINT OF INTERCONNECTION  
(PER CODE: NEC 705.12(B)(2)(3)(b))

RAPID SHUTDOWN  
SWITCH FOR  
SOLAR PV SYSTEM

LABEL LOCATION:  
AC DISCONNECT  
(PER CODE: NEC690.56(C)(3))

- ADHESIVE FASTENED SIGNS:
- THE LABEL SHALL BE SUITABLE FOR THE ENVIRONMENT WHERE IT IS INSTALLED.
  - WHERE REQUIRED ELSEWHERE IN THIS CODE, ALL FIELD APPLIED LABELS, WARNINGS, AND MARKINGS SHOULD COMPLY WITH ANSI Z535.4 [NEC 110.21(B) FIELD MARKING].
  - ADHESIVE FASTENED SIGNS MAY BE ACCEPTABLE IF PROPERLY ADHERED. VINYL SIGNS SHALL BE WEATHER RESISTANT [IFC 605.11.1.3]

PHOTOVOLTAIC  
SYSTEM  
MICROINVERTERS  
LOCATED UNDER EACH  
PV MODULE IN  
ROOF TOP ARRAY

LABEL LOCATION:  
INVERTER  
(PER CODE: NEC690.52)

SOLAR CONNECTION  
LINE SIDE TAP

PHOTOVOLTAIC SYSTEM AC DISCONNECT

RATED AC OPERATING CURRENT 38.7 AMPS  
AC NOMINAL OPERATING VOLTAGE 240 VOLTS

LABEL LOCATION:  
AC DISCONNECT, POINT OF INTERCONNECTION  
(PER CODE: NEC690.54)

WARNING

INVERTER OUTPUT CONNECTION DO NOT  
RELOCATE THIS OVERCURRENT DEVICE

LABEL LOCATION:  
POINT OF INTERCONNECTION  
(PER CODE: NEC 705.12(B)(2)(3)(b))

DATA PER PANEL			
NOMINAL OPERATING AC VOLTAGE -	240	V	
NOMINAL OPERATING AC FREQUENCY-	60	Hz	
MAXIMUM AC POWER-	290	VA	
MAXIMUM AC CURRENT-	1.21	A	
MAXIMUM OVERCURRENT DEVICE RATING FOR AC MODULE PROTECTION PER CIRCUIT-	20	A	

LABEL LOCATION:  
COMBINER BOX  
(PER CODE: NEC690.52)

AC COMBINER BOX

LABEL LOCATION:  
COMBINER BOX  
(PER CODE: NEC690.52)

AC DISCONNECT

LABEL LOCATION:  
AC DISCONNECT, POINT OF INTERCONNECTION  
(PER CODE: NEC690.54)

SOLAR  
BREAKER

LABEL LOCATION:  
POINT OF INTERCONNECTION  
(PER CODE: NEC 705.12(B)(2)(3)(b))

SOLAR PV SYSTEM EQUIPPED  
WITH RAPID SHUTDOWN

TURN RAPID SHUTDOWN  
SWITCH TO THE  
"OFF" POSITION TO  
SHUT DOWN PV SYSTEM  
AND REDUCE  
SHOCK HAZARD  
IN THE ARRAY

SOLAR ELECTRIC  
PV PANELS

LABEL LOCATION:  
AC DISCONNECT, POINT OF INTERCONNECTION  
(PER CODE: NEC 690.56(C)(1)(a), IFC 605.11.3.1(1))

11.36 KW SOLAR  
DISCONNECT LOCATED

LABEL LOCATION:  
AC DISCONNECT, POINT OF INTERCONNECTION  
(PER CODE: NEC690.54)

Castillo  
Engineering

DESIGNED TO PERMIT:

CASTILLO ENGINEERING  
SERVICES, LLC  
COA # 28345  
620 N. WYMORE ROAD,  
SUITE 250,  
MAITLAND, FL 32751  
TEL: (407) 289-2575  
ERMOCRATES E. CASTILLO - FL PE 52590

COPYRIGHTED BY  
CASTILLO ENGINEERING  
SERVICES, LLC

REVISIONS		
DESCRIPTION	DATE	REV

PROJECT INSTALLER

SUNPRO

Digitally  
signed by:  
Ermocrates  
E Castillo  
Date:  
2021.04.29  
14:00:08

PROJECT NAME

GOODEN RESIDENCE

598 NW BRADY CIR,  
LAKE CITY, FL 32055

SHEET NAME

SYSTEM LABELING

SHEET SIZE

ANSI B  
11" X 17"

SHEET NUMBER

E-03

# LG NeON<sup>®</sup> 2

360W 355W 350W

The LG NeON<sup>®</sup> 2 is one of the most powerful and versatile modules on the market today. Featuring LG's Cello Technology in monocrystalline n-type solar cells, the LG NeON<sup>®</sup> 2 increases power output. Now includes a 25 years product and 90.1% performance warranty for higher performance and reliability. The new LG NeON<sup>®</sup> 2 has been designed with aesthetics in mind using new cell design.



## Feature



### Enhanced Performance Warranty

LG NeON<sup>®</sup> 2 has an enhanced performance warranty. After 25 years, LG NeON<sup>®</sup> 2 is guaranteed to perform at minimum 90.1% of initial performance.



### Enhanced Product warranty

LG has extended the warranty of the NeON<sup>®</sup> 2 to 25 years, which is among the top of industry standards.

## About LG Electronics

LG Electronics is a global big player, committed to expanding its operations with the solar market. The company first embarked on a solar energy source research program in 1985, supported by LG Group's vast experience in the semi-conductor, LCD, chemistry and materials industries. In 2010, LG Solar successfully released its first Mono<sup>®</sup> series to the market, which is now available in 32 countries. The NeON<sup>®</sup> (previous Mono<sup>®</sup> NeON), NeON<sup>®</sup>2, NeON<sup>®</sup>2 BiFacial won the "Intersolar AWARD" in 2013, 2015 and 2016, which demonstrates LG Solar's lead, innovation and commitment to the industry.



# LG NeON<sup>®</sup> 2

LG360N1C-N5 LG355N1C-N5 LG350N1C-N5

## General Data

Cell Properties(Material / Type)	Monocrystalline / N-type
Cell Maker	LG
Cell Configuration	60 Cells (6 x 10)
Number of Busbars	12EA
Module Dimensions (L x W x H)	1,700mm x 1,016mm x 40 mm
Weight	18.0 kg
Glass(Material)	Tempered Glass with AR Coating
Backsheet(Color)	White
Frame(Material)	Anodized Aluminium
Junction Box(Protection Degree)	IP 68 with 3 Bypass Diodes
Cables(Length)	1,000 mm x 2EA
Connector(Type / Maker)	MC 4 / MC

## Certifications and Warranty

Certifications	IEC 61215-1/-1-1-1/2:2016, IEC 61730-1/2:2016 ISO 9001, ISO 14001, ISO 50001 OHSAS 18001
Salt Mist Corrosion Test	IEC 61701:2012 Severity 6
Ammonia Corrosion Test	IEC 62716:2013
Hail Test	25mm (1") diameter at 23 m/s (52 mph)
Fire Rating	Class C (UL 790)
Solar Module Product Warranty	25 Years
Solar Module Output Warranty	Linear Warranty*

\* 1) First year : 98% 2) After 1st year : 0.33% annual degradation, 3) 90.1% for 25 years

## Temperature Characteristics

NMOT*	[ °C ]	42 ± 3
Pmax	[%/°C]	-0.34
Voc	[%/°C]	-0.26
Isc	[%/°C]	0.03

\* NMOT (Nominal Module Operating Temperature): Irradiance 800 W/m<sup>2</sup>, Ambient temperature 20 °C, Wind speed 1 m/s, Spectrum AM 1.5

## Electrical Properties (NMOT)

Model		LG360N1C-N5	LG355N1C-N5	LG350N1C-N5
Maximum Power (Pmax)	[W]	270	266	263
MPP Voltage (Vmpp)	[V]	33.0	32.6	32.2
MPP Current (Impp)	[A]	8.20	8.17	8.15
Open Circuit Voltage (Voc)	[V]	39.2	39.1	39.0
Short Circuit Current (Isc)	[A]	8.71	8.68	8.64

## I-V Curves

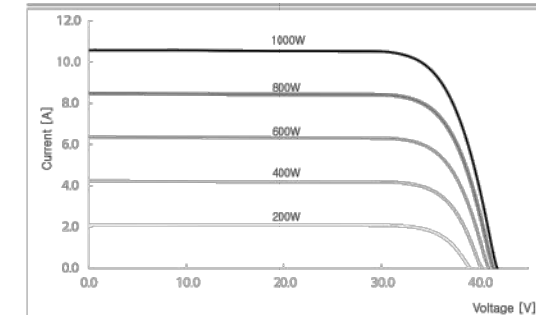

## Electrical Properties (STC\*)

Model		LG360N1C-N5	LG355N1C-N5	LG350N1C-N5
Maximum Power (Pmax)	[W]	360	355	350
MPP Voltage (Vmpp)	[V]	35.1	34.7	34.3
MPP Current (Impp)	[A]	10.28	10.25	10.22
Open Circuit Voltage (Voc, ± 5%)	[V]	41.6	41.5	41.4
Short Circuit Current (Isc, ± 5%)	[A]	10.84	10.80	10.76
Module Efficiency	[%]	20.8	20.6	20.3
Power Tolerance	[%]	0 ~ +3		

\* STC (Standard Test Condition): Irradiance 1000 W/m<sup>2</sup>, Cell temperature 25 °C, AM 1.5,

Measurement Tolerance of Pmax : ± 3%

## Operating Conditions

Operating Temperature	[°C]	-40 ~ +90
Maximum System Voltage	[V]	1000(IEC)
Maximum Series Fuse Rating	[A]	20
Mechanical Test Load* (Front)	[Pa / psf]	5,400 / 113
Mechanical Test Load* (Rear)	[Pa / psf]	4,000 / 84

\* Based on IEC 61215-2:2016 (Test Load = Design Load x Safety Factor(1.5))

※ Mechanical Test Loads 6,000Pa / 5,400Pa based on IEC 61215:2005

## Packaging Configuration

Number of Modules per Pallet	[EA]	25
Number of Modules per 40ft HQ Container	[EA]	650
Packaging Box Dimensions (L x W x H)	[mm]	1,750 x 1,120 x 1,221
Packaging Box Gross Weight	[kg]	464

## Dimensions (mm / inch)

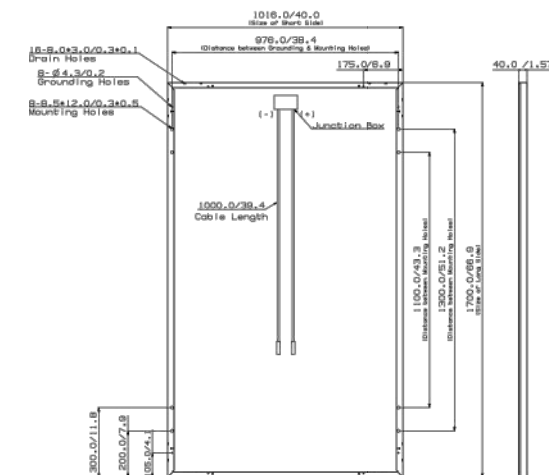

Castillo Engineering

DESIGNED TO PERMIT

CASTILLO ENGINEERING SERVICES, LLC  
COA # 28345  
620 N. WYMORE ROAD, SUITE 250,  
MAITLAND, FL 32751  
TEL: (407) 289-2575  
ERMOCRATES E. CASTILLO - FL PE 52590

COPYRIGHTED BY CASTILLO ENGINEERING SERVICES, LLC

## REVISIONS

DESCRIPTION	DATE	REV

## PROJECT INSTALLER

SUNPRO

Digitally signed by: Ermocrates E Castillo  
Date: 2021.04.29 14:00:09

## PROJECT NAME

GOODEN RESIDENCE

598 NW BRADY CIR,  
LAKE CITY, FL 32055

## SHEET NAME

DATA SHEET

## SHEET SIZE

ANSI B  
11" X 17"

## SHEET NUMBER

DS-01



LG Electronics Inc.  
Energy Business Division  
LG Twin Towers, 128 Yeouido-daero, Yeongdeungpo-gu, Seoul  
07336, Korea  
www.lg-solar.com

Product specifications are subject to change without notice.  
DS-N5-60-C-G-F-EN-200507

© 2020 LG Electronics. All rights reserved.





LG Electronics U.S.A., Inc.  
111 Sylvan Avenue  
Englewood Cliffs, NJ 07632  
201.816.2000

Friday, February 5, 2021

RE: Mechanical Load Testing to Determine Structural Performance under Uniform Static Pressure

To: Castillo Engineering,

Upon your request we have conducted in house tests to determine the structural performance of the LG Module frames listed below. Our test results meet the requirements you presented in our conference call on January 29<sup>th</sup>. We will present the test criteria, results, and product limitations that may result from these test conditions in this letter.

The specifications and conditions presented in this letter apply retroactively to the following LG module(s);

	2 Rails	3 Rails
Front	9,000Pa	9,000Pa
Rear	6,350Pa	9,000Pa
Model	LGxxxN1C(K)-N5(L5), LGxxxN1C(K)-A6(B6) LGxxxQ1C(K)-V5, LGxxxQ1C(K)-A6	

\*The result is based on test load.

Our R&D department has tested these modules to determine the structural performance of under uniform static loading to represent the effects of a wind load on the module. This test was designed only to determine structural performance; the revised specifications apply only to the mechanical performance of the module. *A safety factor of 1.5 should be applied to these test loads for obtaining design loads. It is not recommend designing any system to the full test load.*

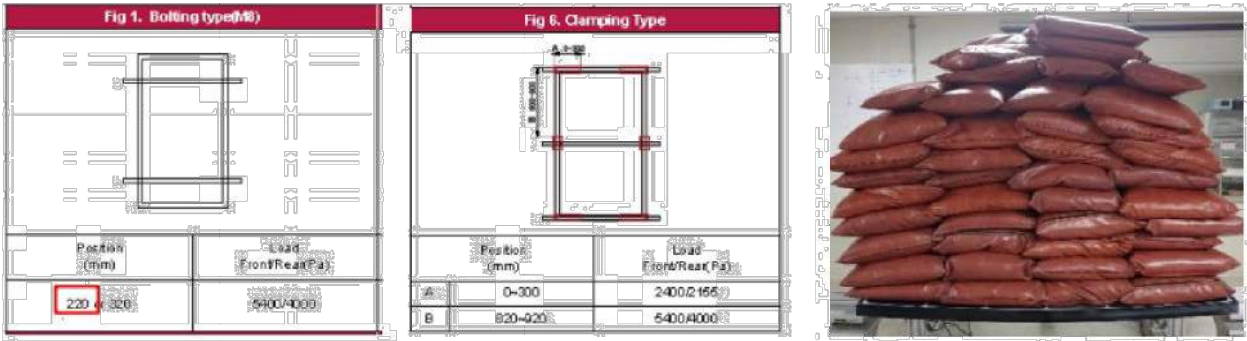

The scope of this test does not include electrical functionality or performance testing. Subjecting the module to these pressures may result in power degradation or total power loss. The electrical function and power generation warranties and specifications of these products are not altered by this document.

If you have any additional questions or concerns about this letter or the test protocol, contact your LG Solar Sales Representative.

Castillo Engineering  
DESIGNED TO PERMIT  
CASTILLO ENGINEERING SERVICES, LLC  
COA # 28345  
620 N. WYMORE ROAD,  
SUITE 250,  
MAITLAND, FL 32751  
TEL: (407) 289-2575  
ERMOCRATES E. CASTILLO - FL PE 52590

COPYRIGHTED BY  
CASTILLO ENGINEERING  
SERVICES, LLC

REVISIONS		
DESCRIPTION	DATE	REV

PROJECT INSTALLER

SUNPRO

Digitally signed by:  
Ermocrates E Castillo  
Date:  
2021.04.29 14:00:10

PROJECT NAME

GOODEN RESIDENCE

598 NW BRADY CIR,  
LAKE CITY, FL 32055

SHEET NAME  
DATA SHEET

SHEET SIZE  
ANSI B  
11" X 17"

SHEET NUMBER  
DS-02

# Enphase IQ 7 and IQ 7+ Microinverters

The high-powered smart grid-ready **Enphase IQ 7 Micro™** and **Enphase IQ 7+ Micro™** dramatically simplify the installation process while achieving the highest system efficiency.

Part of the Enphase IQ System, the IQ 7 and IQ 7+ Microinverters integrate seamlessly with the Enphase IQ Envoy™, Enphase Q Aggregator™, Enphase IQ Battery™, and the Enphase Enlighten™ monitoring and analysis software.

IQ Series Microinverters extend the reliability standards set forth by previous generations and undergo over a million hours of power-on testing, enabling Enphase to provide an industry-leading warranty of up to 25 years.



## Easy to Install

- Lightweight and simple
- Faster installation with improved, lighter two-wire cabling
- Built-in rapid shutdown compliant (NEC 2014 & 2017)

## Productive and Reliable

- Optimized for high powered 60-cell and 72-cell\* modules
- More than a million hours of testing
- Class II double-insulated enclosure
- UL listed

## Smart Grid Ready

- Complies with advanced grid support, voltage and frequency ride-through requirements
- Remotely updates to respond to changing grid requirements
- Configurable for varying grid profiles
- Meets CA Rule 21 (UL 1741-SA)

\* The IQ 7+ Micro is required to support 72-cell modules.



To learn more about Enphase offerings, visit [enphase.com](https://enphase.com)



## Enphase IQ 7 and IQ 7+ Microinverters

INPUT DATA (DC)	IQ7-60-2-US		IQ7PLUS-72-2-US	
Commonly used module pairings <sup>1</sup>	235 W - 350 W +		235 W - 440 W +	
Module compatibility	60-cell PV modules only		60-cell and 72-cell PV modules	
Maximum input DC voltage	48 V		60 V	
Peak power tracking voltage	27 V - 37 V		27 V - 45 V	
Operating range	16 V - 48 V		16 V - 60 V	
Min/Max start voltage	22 V / 48 V		22 V / 60 V	
Max DC short circuit current (module Isc)	15 A		15 A	
Overvoltage class DC port	II		II	
DC port backfeed current	0 A		0 A	
PV array configuration	1 x 1 ungrounded array; No additional DC side protection required; AC side protection requires max 20A per branch circuit			
OUTPUT DATA (AC)	IQ 7 Microinverter		IQ 7+ Microinverter	
Peak output power	250 VA		295 VA	
Maximum continuous output power	240 VA		290 VA	
Nominal (L-L) voltage/range <sup>2</sup>	240 V / 211-264 V	208 V / 183-229 V	240 V / 211-264 V	208 V / 183-229 V
Maximum continuous output current	1.0 A	1.15 A	1.21 A	1.39 A
Nominal frequency	60 Hz		60 Hz	
Extended frequency range	47 - 68 Hz		47 - 68 Hz	
AC short circuit fault current over 3 cycles	5.8 Arms		5.8 Arms	
Maximum units per 20 A (L-L) branch circuit <sup>3</sup>	16 (240 VAC) 13 (208 VAC)		13 (240 VAC) 11 (208 VAC)	
Overvoltage class AC port	III		III	
AC port backfeed current	0 A		0 A	
Power factor setting	1.0		1.0	
Power factor (adjustable)	0.7 leading ... 0.7 lagging		0.7 leading ... 0.7 lagging	
EFFICIENCY	@240 V	@208 V	@240 V	@208 V
Peak CEC efficiency	97.6 %	97.6 %	97.5 %	97.3 %
CEC weighted efficiency	97.0 %	97.0 %	97.0 %	97.0 %
MECHANICAL DATA	IQ 7 Microinverter			
Ambient temperature range	-40°C to +65°C			
Relative humidity range	4% to 100% (condensing)			
Connector type	MC4 (or Amphenol H4 UTX with additional Q-DCC-5 adapter)			
Dimensions (WxHxD)	212 mm x 175 mm x 30.2 mm (without bracket)			
Weight	1.08 kg (2.38 lbs)			
Cooling	Natural convection - No fans			
Approved for wet locations	Yes			
Pollution degree	PD3			
Enclosure	Class II double-insulated, corrosion resistant polymeric enclosure			
Environmental category / UV exposure rating	NEMA Type 6 / outdoor			
FEATURES				
Communication	Power Line Communication (PLC)			
Monitoring	Enlighten Manager and MyEnlighten monitoring options. Both options require installation of an Enphase IQ Envoy.			
Disconnecting means	The AC and DC connectors have been evaluated and approved by UL for use as the load-break disconnect required by NEC 690.			
Compliance	CA Rule 21 (UL 1741-SA) UL 62109-1, UL1741/IEEE1547, FCC Part 15 Class B, ICES-0003 Class B, CAN/CSA-C22.2 NO. 107.1-01 This product is UL Listed as PV Rapid Shut Down Equipment and conforms with NEC-2014 and NEC-2017 section 690.12 and C22.1-2015 Rule 64-218 Rapid Shutdown of PV Systems, for AC and DC conductors, when installed according manufacturer's instructions.			

1. No enforced DC/AC ratio. See the compatibility calculator at <https://enphase.com/en-us/support/module-compatibility>.  
2. Nominal voltage range can be extended beyond nominal if required by the utility.  
3. Limits may vary. Refer to local requirements to define the number of microinverters per branch in your area.

To learn more about Enphase offerings, visit [enphase.com](https://enphase.com)

© 2018 Enphase Energy. All rights reserved. All trademarks or brands used are the property of Enphase Energy, Inc.  
2018-02-08



CASTILLO ENGINEERING  
SERVICES, LLC  
COA # 28345  
620 N. WYMORE ROAD,  
SUITE 250,  
MAITLAND, FL 32751  
TEL: (407) 289-2575  
ERMOCRATES E. CASTILLO - FL PE 52590

COPYRIGHTED BY  
CASTILLO ENGINEERING  
SERVICES, LLC

## REVISIONS

DESCRIPTION	DATE	REV

## PROJECT INSTALLER



Digitally  
signed by:  
Ermocrates  
E Castillo  
Date:  
2021.04.29  
14:00:10

## PROJECT NAME

GOODEN RESIDENCE  
598 NW BRADY CIR,  
LAKE CITY, FL 32055

## SHEET NAME

DATA SHEET

## SHEET SIZE

ANSI B  
11" X 17"

## SHEET NUMBER

DS-03

# Enphase IQ Combiner 3

(X-IQ-AM1-240-3)

The **Enphase IQ Combiner 3™** with Enphase IQ Envoy™ consolidates interconnection equipment into a single enclosure and streamlines PV and storage installations by providing a consistent, pre-wired solution for residential applications. It offers up to four 2-pole input circuits and Eaton BR series busbar assembly.

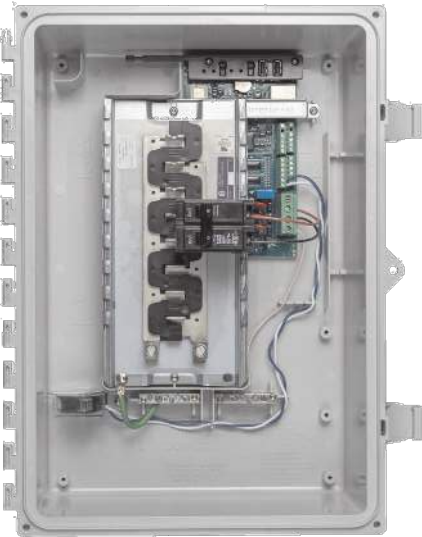

## Smart

- Includes IQ Envoy for communication and control
- Flexible networking supports Wi-Fi, Ethernet, or cellular
- Optional AC receptacle available for PLC bridge
- Provides production metering and optional consumption monitoring

## Simple

- Reduced size from previous combiner
- Centered mounting brackets support single stud mounting
- Supports back and side conduit entry
- Up to four 2-pole branch circuits for 240 VAC plug-in breakers (not included)
- 80 A total PV or storage branch circuits

## Reliable

- Durable NRTL-certified NEMA type 3R enclosure
- Five-year warranty
- UL listed



To learn more about Enphase offerings, visit [enphase.com](https://enphase.com)



## Enphase IQ Combiner 3

MODEL NUMBER	
IQ Combiner 3 X-IQ-AM1-240-3	IQ Combiner 3 with Enphase IQ Envoy™ printed circuit board for integrated revenue grade PV production metering (ANSI C12.20 +/- 0.5%) and optional* consumption monitoring (+/- 2.5%).
ACCESSORIES and REPLACEMENT PARTS (not included, order separately)	
Enphase Mobile Connect™ CELLMODEM-03 (4G / 12-year data plan) CELLMODEM-01 (3G / 5-year data plan) CELLMODEM-M1 (4G based LTE-M / 5-year data plan)	Plug and play industrial grade cellular modem with data plan for systems up to 60 microinverters. (Available in the US, Canada, Mexico, Puerto Rico, and the US Virgin Islands, where there is adequate cellular service in the installation area.)
Consumption Monitoring* CT CT-200-SPLIT	Split core current transformers enable whole home consumption metering (+/- 2.5%).
Circuit Breakers BRK-10A-2-240 BRK-15A-2-240 BRK-20A-2P-240	Supports Eaton BR210, BR215, BR220, BR230, BR240, BR250, and BR260 circuit breakers. Circuit breaker, 2 pole, 10A, Eaton BR210 Circuit breaker, 2 pole, 15A, Eaton BR215 Circuit breaker, 2 pole, 20A, Eaton BR220
EPLC-01	Power line carrier (communication bridge pair), quantity 2
XA-PLUG-120-3	Accessory receptacle for Power Line Carrier in IQ Combiner 3 (required for EPLC-01)
XA-ENV-PCBA-3	Replacement IQ Envoy printed circuit board (PCB) for Combiner 3
ELECTRICAL SPECIFICATIONS	
Rating	Continuous duty
System voltage	120/240 VAC, 60 Hz
Eaton BR series busbar rating	125 A
Max. continuous current rating (output to grid)	65 A
Max. fuse/circuit rating (output)	90 A
Branch circuits (solar and/or storage)	Up to four 2-pole Eaton BR series Distributed Generation (DG) breakers only (not included)
Max. continuous current rating (input from PV)	64 A
Max. total branch circuit breaker rating (input)	80A of distributed generation / 90A with IQ Envoy breaker included
Production Metering CT	200 A solid core pre-installed and wired to IQ Envoy
MECHANICAL DATA	
Dimensions (WxHxD)	49.5 x 37.5 x 16.8 cm (19.5" x 14.75" x 6.63"). Height is 21.06" (53.5 cm with mounting brackets).
Weight	7.5 kg (16.5 lbs)
Ambient temperature range	-40° C to +46° C (-40° to 115° F)
Cooling	Natural convection, plus heat shield
Enclosure environmental rating	Outdoor, NRTL-certified, NEMA type 3R, polycarbonate construction
Wire sizes	• 20 A to 50 A breaker inputs: 14 to 4 AWG copper conductors • 60 A breaker branch input: 4 to 1/0 AWG copper conductors • Main lug combined output: 10 to 2/0 AWG copper conductors • Neutral and ground: 14 to 1/0 copper conductors Always follow local code requirements for conductor sizing.
Altitude	To 2000 meters (6,560 feet)
INTERNET CONNECTION OPTIONS	
Integrated Wi-Fi	802.11b/g/n
Ethernet	Optional, 802.3, Cat5E (or Cat 6) UTP Ethernet cable (not included)
Cellular	Optional, CELLMODEM-01 (3G) or CELLMODEM-03 (4G) or CELLMODEM-M1 (4G based LTE-M) (not included)
COMPLIANCE	
Compliance, Combiner	UL 1741 CAN/CSA C22.2 No. 107.1 47 CFR, Part 15, Class B, ICES 003 Production metering: ANSI C12.20 accuracy class 0.5 (PV production)
Compliance, IQ Envoy	UL 60601-1/CANCSA 22.2 No. 61010-1
* Consumption monitoring is required for Enphase Storage Systems.	

To learn more about Enphase offerings, visit [enphase.com](https://enphase.com)

© 2018 Enphase Energy. All rights reserved. All trademarks or brands in this document are registered by their respective owner.  
2018-09-13



## REVISIONS

DESCRIPTION	DATE	REV

## PROJECT INSTALLER



Digitally  
signed by:  
Ermocrates  
E Castillo  
Date:  
2021.04.29  
14:00:11

## PROJECT NAME

GOODEN RESIDENCE  
598 NW BRADY CIR,  
LAKE CITY, FL 32055

## SHEET NAME

DATA SHEET

## SHEET SIZE

ANSI B  
11" X 17"

## SHEET NUMBER

DS-04

# SOLARMOUNT



**SOLARMOUNT** defined the standard in solar racking. Features are designed to get installers off the roof faster. Our grounding & bonding process eliminates copper wire and grounding straps to reduce costs. Systems can be configured with standard or light rail to meet your design requirements at the lowest cost possible. The superior aesthetics package provides a streamlined clean edge for enhanced curb appeal, with no special brackets required for installation.

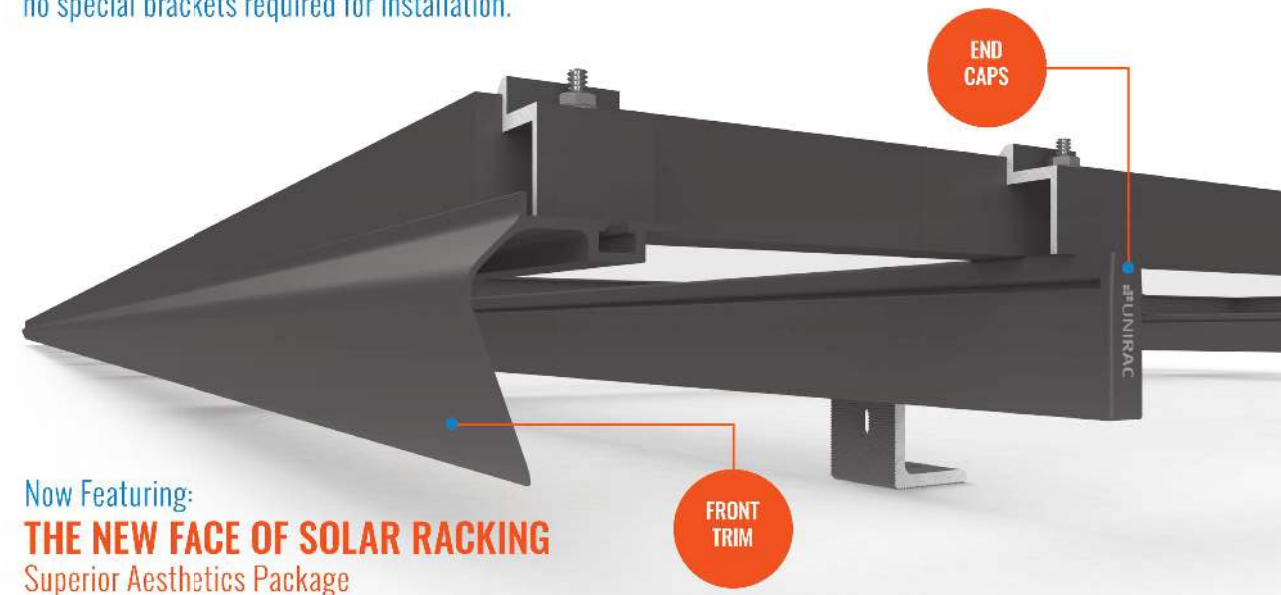

Now Featuring:  
**THE NEW FACE OF SOLAR RACKING**  
Superior Aesthetics Package



**LOSE ALL OF THE COPPER & LUGS**  
System grounding through Enphase microinverters and trunk cables



**SMALL IS THE NEXT NEW BIG THING**  
Light Rail is Fully Compatible with all SM Components



**ENHANCED DESIGN & LAYOUT TOOLS**  
Featuring Google Map Capabilities within U-Builder

## FAST INSTALLATION. SUPERIOR AESTHETICS

OPTIMIZED COMPONENTS • VERSATILITY • DESIGN TOOLS • QUALITY PROVIDER

# SOLARMOUNT



## OPTIMIZED COMPONENTS

### INTEGRATED BONDING & PRE-ASSEMBLED PARTS

Components are pre-assembled and optimized to reduce installation steps and save labor time. Our new grounding & bonding process eliminates copper wire and grounding straps or bonding jumpers to reduce costs. Utilize the microinverter mount with a wire management clip for an easier installation.

## VERSATILITY

### ONE PRODUCT - MANY APPLICATIONS

Quickly set modules flush to the roof or at a desired tilt angle. Change module orientation to portrait or landscape while securing a large variety of framed modules on flat, low slope or steep pitched roofs. Available in mill, clear and dark anodized finishes to outperform your projects financial and aesthetic aspirations.

## AUTOMATED DESIGN TOOL

### DESIGN PLATFORM AT YOUR SERVICE

Creating a bill of materials is just a few clicks away with U-Builder, a powerful online tool that streamlines the process of designing a code compliant solar mounting system. Save time by creating a user profile, and recall preferences and projects automatically when you log in. You will enjoy the ability to share projects with customers; there's no need to print results and send to a distributor, just click and share.

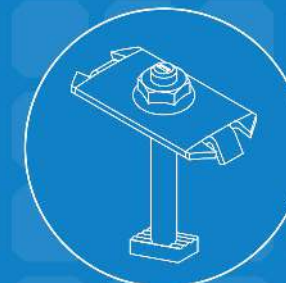

INTEGRATED BONDING  
MIDCLAMP

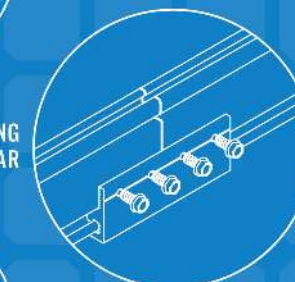

INTEGRATED BONDING  
SPLICE BAR

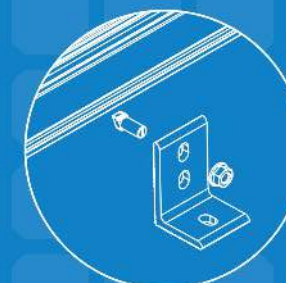

INTEGRATED BONDING  
L-FOOT w/ T-BOLT

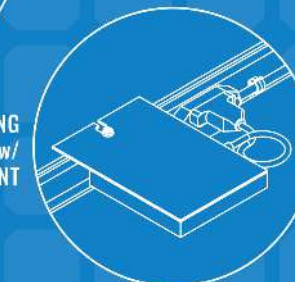

INTEGRATED BONDING  
MICROINVERTER MOUNT w/  
WIRE MANAGEMENT



## UNIRAC CUSTOMER SERVICE MEANS THE HIGHEST LEVEL OF PRODUCT SUPPORT



UNMATCHED  
EXPERIENCE



CERTIFIED  
QUALITY



ENGINEERING  
EXCELLENCE



BANKABLE  
WARRANTY

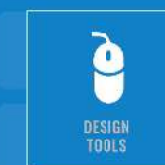

DESIGN  
TOOLS



PERMIT  
DOCUMENTATION

### TECHNICAL SUPPORT

Unirac's technical support team is dedicated to answering questions & addressing issues in real time. An online library of documents including engineering reports, stamped letters and technical data sheets greatly simplifies your permitting and project planning process.

### CERTIFIED QUALITY PROVIDER

Unirac is the only PV mounting vendor with ISO certifications for 9001:2015, 14001:2015 and OHSAS 18001:2007, which means we deliver the highest standards for fit, form, and function. These certifications demonstrate our excellence and commitment to first class business practices.

### BANKABLE WARRANTY

Don't leave your project to chance. Unirac has the financial strength to back our products and reduce your risk. Have peace of mind knowing you are receiving products of exceptional quality. SOLARMOUNT is covered by a twenty five (25) year limited product warranty and a five (5) year limited finish warranty.

PROTECT YOUR REPUTATION WITH QUALITY RACKING SOLUTIONS BACKED BY ENGINEERING EXCELLENCE AND A SUPERIOR SUPPLY CHAIN

PLS2077-228 - PRINTED



DESIGNED TO PERMIT  
**CASTILLO ENGINEERING SERVICES, LLC**  
COA # 28345  
620 N. WYMORE ROAD,  
SUITE 250,  
MAITLAND, FL 32751  
TEL: (407) 289-2575  
ERMOCRATES E. CASTILLO - FL PE 52590

COPYRIGHTED BY  
CASTILLO ENGINEERING  
SERVICES, LLC

REVISIONS		
DESCRIPTION	DATE	REV

PROJECT INSTALLER



Digitally  
signed by:  
Ermocrates  
E Castillo  
Date:  
2021.04.29  
14:00:12

PROJECT NAME

**GOODEN RESIDENCE**  
  
598 NW BRADY CIR,  
LAKE CITY, FL 32055

SHEET NAME

DATA SHEET

SHEET SIZE

ANSI B  
11" X 17"

SHEET NUMBER

DS-05

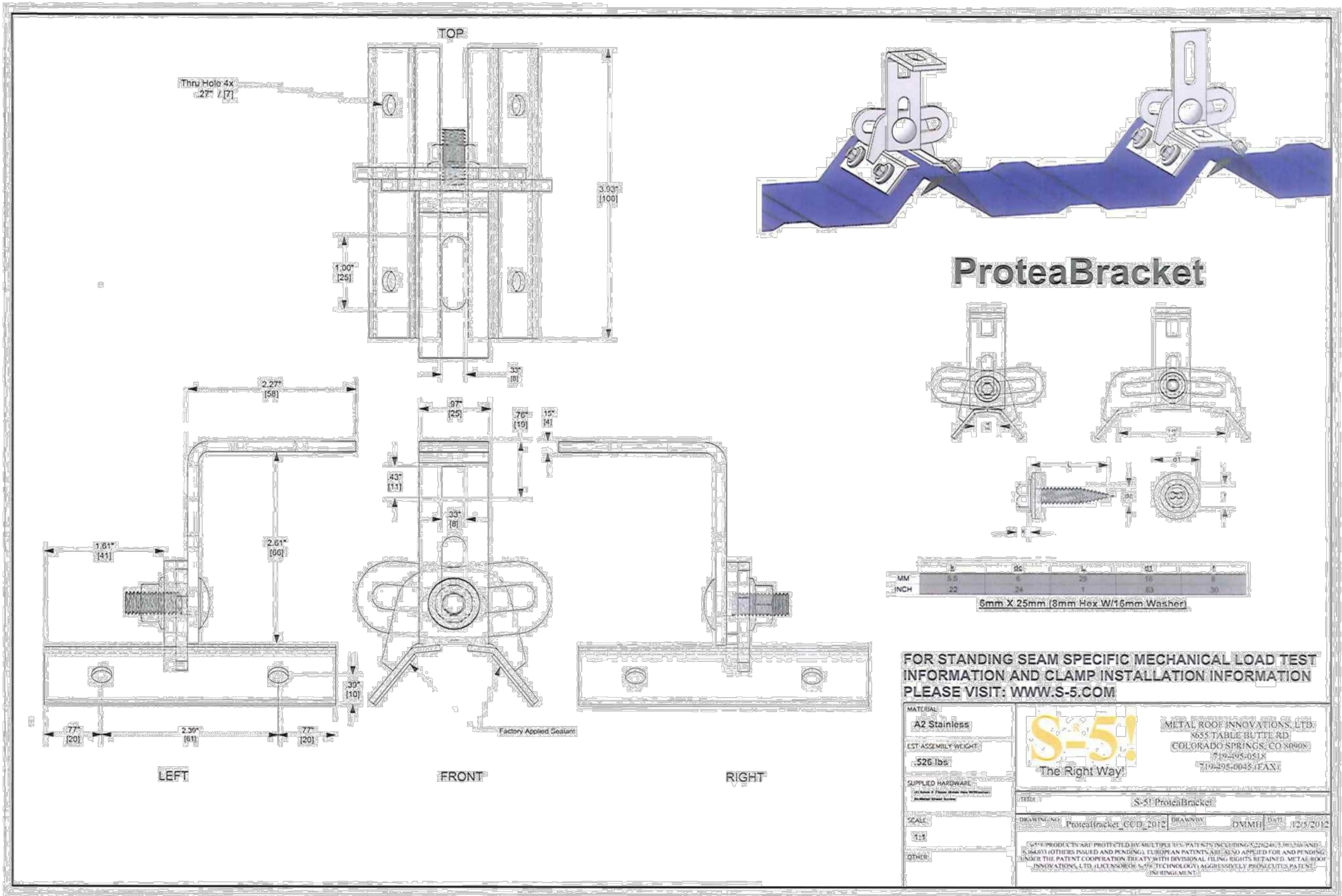

**Castillo Engineering**  
DESIGNED TO PERMIT  
CASTILLO ENGINEERING SERVICES, LLC  
COA # 28345  
620 N. WYMORE ROAD, SUITE 250,  
MAITLAND, FL 32751  
TEL: (407) 289-2575  
ERMOCRATES E. CASTILLO - FL PE 52590

COPYRIGHTED BY  
CASTILLO ENGINEERING SERVICES, LLC

REVISIONS		
DESCRIPTION	DATE	REV

PROJECT INSTALLER

**SUNPRO**

Digitally signed by:  
Ermocrates E. Castillo  
Date: 2021.04.29 14:00:13

PROJECT NAME

GOODEN RESIDENCE

598 NW BRADY CIR,  
LAKE CITY, FL 32055

SHEET NAME

DATA SHEET

SHEET SIZE  
ANSI B  
11" X 17"

SHEET NUMBER  
DS-06