

TERMITE SPECIFICATIONS:

1. A PERMANENT SIGN WHICH IDENTIFIES THE TERMITE TREATMENT PROVIDER AND NEED FOR RE-INSPECTION AND TREATMENT CONTRACT RENEWAL SHALL BE PROVIDED. THE SIGN SHALL BE POSTED NEAR THE WATER HEATER OR ELECTRIC PANEL.(FBC 104.2.6)
2. CONDENSATE AND ROOF DOWNSPOUTS SHALL DISCHARGE AT LEAST 1'-0" AWAY FROM BUILDING SIDE WALKS.(FBC 1503.4.4)
3. IRRIGATION/SPRINKLER SYSTEMS INCLUDING ALL RISERS AND SPRAY HEADS SHALL NOT BE INSTALLED WITHIN 1'-0" OF THE BUILDING SIDE WALLS.(FBC 1503.4.4)
4. TO PROVIDE FOR INSPECTION FOR TERMITE INFESTATION, BETWEEN WALL COVERING AND FINAL EARTH GRADE SHALL NOT BE LESS THAN 6 INCHES.
EXCEPTION: PAINT OR DECORATIVE CEMENTATIIOUS FINISH LESS THAN 5/8" THICK ADHERED DIRECTLY TO THE FOUNDATION WALL.(FBC 1403.1.6)
5. INITIAL TREATMENT SHALL BE DONE AFTER ALL EXCAVATION AND BACKFILL IS COMPLETE.(FBC 1816.1.1)
6. SOIL DISTURBED AFTER THE INITIAL TREATMENT SHALL BE RETREATED INCLUDING SPACES BOXED AND FORMED.(FBC 1816.1.2)
7. BOXED AREAS IN CONCRETE FLOORS FOR SUBSEQUENT INSTALLATION OF TRAPS, ETC., SHALL BE MADE WITH PERMANENT METAL OR PLASTIC FORMS. PERMANENT FORMS MUST BE OF A SIZE AND DEPTH THAT WILL ELIMINATE THE DISTURBANCE OF SOIL AFTER THE INITIAL TREATMENT.(FBC 1816.1.3)
8. MINIMUM 6 MIL VAPOR RETARDER MUST BE INSTALLED TO PROTECT AGAINST RAINFALL DILUTION. IF RAINFALL OCCURS BEFORE VAPOR RETARDER PLACEMENT, RETREATMENT IS REQUIRED.(FBC 1816.1.4)
9. CONCRETE OVERPOUR AND MORTAR ALONG THE FOUNDATION PERIMETER MUST BE REMOVED BEFORE EXTERIOR SOIL TREATMENT.(FBC 1816.1.5)
10. SOIL TREATMENT MUST BE APPLIED UNDER ALL EXTERIOR CONCRETE OR GRADE WITHIN 1'-0" OF THE STRUCTURE SIDEWALLS.(FBC 1816.1.6)
11. AN EXTERIOR VERTICAL CHEMICAL BARRIER MUST BE INSTALLED AFTER CONSTRUCTION IS COMPLETE INCLUDING LANDSCAPING AND IRRIGATION. ANY SOIL DISTURBED AFTER THE VERTICAL BARRIER IS APPLIED, SHALL BE RETREATED.(FBC 1816.1.6)
12. ALL BUILDINGS ARE REQUIRED TO HAVE PRE-CONSTRUCTION TREATMENT.(FBC 1816.1.7)
13. A CERTIFICATE OF COMPLIANCE MUST BE ISSUED TO THE BUILDING DEPARTMENT BY A LICENSED PEST CONTROL COMPANY BEFORE A CERTIFICATE OF OCCUPANCY WILL BE ISSUED. THE CERTIFICATE OF COMPLIANCE SHALL STATE: "THE BUILDING HAS RECEIVED A COMPLETE TREATMENT FOR THE PREVENTION OF SUBTERRANEAN TERMITES. THE TREATMENT IS IN ACCORDANCE WITH THE RULES AND LAWS OF THE FLORIDA DEPARTMENT OF AGRICULTURE AND CONSUMER SERVICES."(FBC 1816.1.7)
14. AFTER ALL WORK IS COMPLETED, LOOSE WOOD AND FILL MUST BE REMOVED FROM BELOW AND WITHIN 1'-0" OF THE BUILDING. THIS INCLUDES ALL GRADE STAKES, TUB TRAY BOXES, FORMS, SHORING OR OTHER CELLULOSE CONTAINING MATERIAL.(FBC 2303.1.3)
15. NO WOOD, VEGETATION, STUMPS, CARDBOARD, TRASH, ETC., SHALL BE BURIED WITHIN 15'-0" OF ANY BUILDING OR PROPOSED BUILDING.(FBC 2303.1.4)

A.B.	Anchor Bolt	F.B.C.	Florida Bldg. Code	Opt'n.	Opening
Abv.	Above	Fin. Flr.	Finished Floor	Opt.	Optional
A/C	Air-Conditioner	F.G.	Fixed Glass	Pc.	Piece
Adj.	Adjustable	Flr.	Floor	Ped.	Pedestal
A.F.F.	Above Finished Floor	Fdn.	Foundation	P.L.	Parallam
A.H.U.	Air Handler Unit	Flr. Sys.	Floor System	PLF	Pounds per linear foot
ALT.	Alternate	F.Pl.	Fireplace	Plt. Ht.	Plate Height
B.C.	Base Cabinet	Ft.	Foot / Feet	Plt Sh.	Plant Shelf
B.F.	Bifold Door	Ftg.	Footing	PSF	Pounds per square foot
Bk Sh	Book Shelf	FX	Fixed	P.T.	Pressure Treated
Bm.	Beam	Galv.	Galvanized	Pwd.	Powder Room
BOT.	Bottom	G.C.	General Contractor	Rad.	Radius
B.P.	Bypass door	G.F.I.	Ground Fault Interrupter	Ref.	Refrigerator
Brg.	Bearing	G.T.	Girder Truss	Req'd.	Required
Cir.	Circle	Hdr.	Header	Rm.	Room
Cig.	Ceiling	Hgt.	Height	Rnd.	Round
Col.	Column	HB	Hose Bibb	R/SH	Rod and Shelf
Comp.	A/C Compressor	Int.	Interior	SD.	Smoke Detector
C.T.	Ceramic Tile	K/Wall	Kneewall	S.F.	Square Ft.
D	Dryer	K.S.	Knee Space	Sh.	Shelves
Dec.	Decorative	Laun.	Laundry	SHT	Sheet
Ded.	Dedicated Outlet	Law.	Lavatory	S.L.	Side Lights
Dbt.	Double	L.F.	Linear Ft.	S.P.F.	Spruce Pine Fir
Dia.	Diameter	L.T.	Laundry Tub	Sq.	Square
Disp.	Disposal	Mas.	Masonry	S.Y.P.	Southern Yellow Pine
Dist.	Distance	Max	Maximum	Temp.	Tempered
D.S.	Drawer Stack	M.C.	Medicine Cabinet	Thik'n.	Thicken
D.V.	Dryer Vent	MDP	Master Distribution Panel	T.O.B.	Top of Block
D.W.	Dishwasher	Mfgr.	Manufacturer	T.O.M.	Top of Masonry
Ea.	Each	Micro.	Microwave	T.O.P.	Top of Plate
E.W.	Each Way	Min	Minimum	Trans.	Transom Window
Elec.	Electrical	M.L.	Microlam	Typ.	Typical
Elev.	Elevation	Mir.	Mirror	UCL	Under Cabinet Lighting
Ext.	Exterior	Mono	Monolithic	U.N.O.	Unless Noted Otherwise
Exp.	Expansion	N.T.S.	Not to Scale	VB	Vanity Base
				Vert.	Vertical
				V.L.	Versaliam
				VTR	Vent through Roof
				W	Washer
				W/	With
				W/C	Water Closet
				W.A.	Wedge Anchor
				Wd	Wood
				WP	Water Proof

FOUNDATIONS

SOIL TO BE COMPACTED TO AT LEAST 95% OF MAX. DRY DENSITY AS DETERMINED BY ASTM - 1557 (MODIFIED PROCTOR)

FOUNDATION INSPECTIONS

A FOUNDATION SURVEY SHALL BE PERFORMED AND A COPY OF THE SURVEY SHALL BE ON SITE FOR THE BUILDING INSPECTORS USE. OR ALL PROPERTY MARKERS SHALL BE EXPOSED AND A STRING STRETCHED FROM MARKER TO MARKER TO VERIFY REQUIRED SETBACKS.

CAST IN PLACE CONCRETE

- ALL CONCRETE SHALL HAVE A MINIMUM COMPRESSIVE STRENGTH AT 28 DAYS OF 3,000 PSI, A SLUMP OF 6" PLUS OR MINUS 1", AND HAVE 2 TO 5% AIR ENTRAINMENT, AND A MAXIMUM WATER/CEMENT RATIO OF 0.63
- ALL REINFORCING STEEL SHALL BE NEW DOMESTIC DEFORMED BILLET STEEL CONFORMING TO ASTM A-615 GRADE 40.
- WELDED WIRE FABRIC SHALL CONFORM TO ASTM A-185. WWF SHALL BE LAPPED AT LEAST 6" AND CONTAIN AT LEAST ONE CROSS WIRE WITHIN THE 6".
- HOOKS SHALL BE PROVIDED AT DISCONTINUOUS ENDS OF ALL TOP BARS OF BEAMS.
- HORIZONTAL FOOTING BARS SHALL BE BENT 1'-0" AROUND CORNERS OR CORNER BARS WITH A 2'-0" LAP PROVIDED
- MINIMUM LAP SPLICES ON ALL REINFORCING BAR SPLICES SHALL BE 40 BAR DIAMETERS TYP.
- CONCRETE COVER MIN. 3" WHEN EXPOSED TO EARTH OR 1 1/2" TO FORM

MASONRY WALL CONST.

- HOLLOW LOAD BEARING UNITS SHALL BE NORMAL WEIGHT, GRADE N, TYPE 2, CONFORMING TO ASTM C90, WITH A MINIMUM NET COMPRESSIVE STRENGTH OF 1900 PSI (fm = 1350 PSI)
- MORTAR SHALL BE TYPE "M" OR "S", CONFORMING TO ASTM C270.
- COARSE GROUT SHALL CONFORM TO ASTM C476 WITH A MAXIMUM AGGREGATE SIZE OF 3/8" AND A MINIMUM COMPRESSIVE STRENGTH OF 3000 PSI SLUMP 8" TO 11"
- VERTICAL REINFORCEMENT SHALL BE AS NOTED ON THE DRAWINGS WITH THE CELLS FILLED WITH COARSE GROUT.
- VERTICAL REINFORCEMENT SHALL BE HELD IN POSITION AT THE TOP AND BOTTOM AND AT A MAXIMUM SPACING OF 192 BAR DIAMETERS. REINFORCEMENT SHALL BE PLACED IN THE CENTER OF THE MASONRY CELL TYPICAL UNLESS OTHERWISE NOTED.
- REINFORCING STEEL SHALL BE LAPPED A MINIMUM OF 40 BAR DIAMETERS, UNLESS OTHERWISE NOTED ON THE DRAWINGS
- GROUT STOPS SHALL BE PROVIDED BELOW BOND BEAM, PLASTIC SCREEN, METAL LATH STRIP OR CAVITY CAPS MAY BE USED TO PREVENT THE FLOW GROUT INTO CELLS BELOW. THE USE OF FELT PAPER AS A STOP IS PROHIBITED.

WOOD CONSTRUCTION

- WOOD CONSTRUCTION SHALL CONFORM TO THE NFPA "NATIONAL DESIGN SPECIFICATION FOR WOOD CONSTRUCTION", LATEST EDITION.
- ALL EXTERIOR WOOD STUD WALLS, BEARING WALLS, SHEAR WALLS AND MISC. STRUCTURAL WOOD FRAMING MEMBERS, (I.E. BLOCKING OR GABLE END BRACING) SHALL BE EITHER SOUTHERN PINE, OR S.P.F. NUMBER 2 GRADE SHALL BE USED REGARDLESS OF SPECIES.
- ANY WOOD FRAME INTERIOR BEARING WALL STUDS THAT HAVE HOLES IN THE CENTER OF THE STUD UP TO 1" DIA. SHALL HAVE STUD PROTECTION SHIELDS FOR ALL HOLES OVER 1" IN DIA. FOR PLUMBING LINES, ETC. SHALL BE REPAIRED WITH SIMPSON HSS2 STUD SHOES, TYP., U.N.O.

WOOD FRAMING INSPECTION

ALL PLUMBING, ELECTRICAL, AND MECHANICAL ROUGH-INS MUST BE COMPLETE, INSPECTED AND APPROVED BEFORE REQUESTING FRAMING INSPECTION.

PROJECT LOCATION
1608 SW TOMMY LITES ST

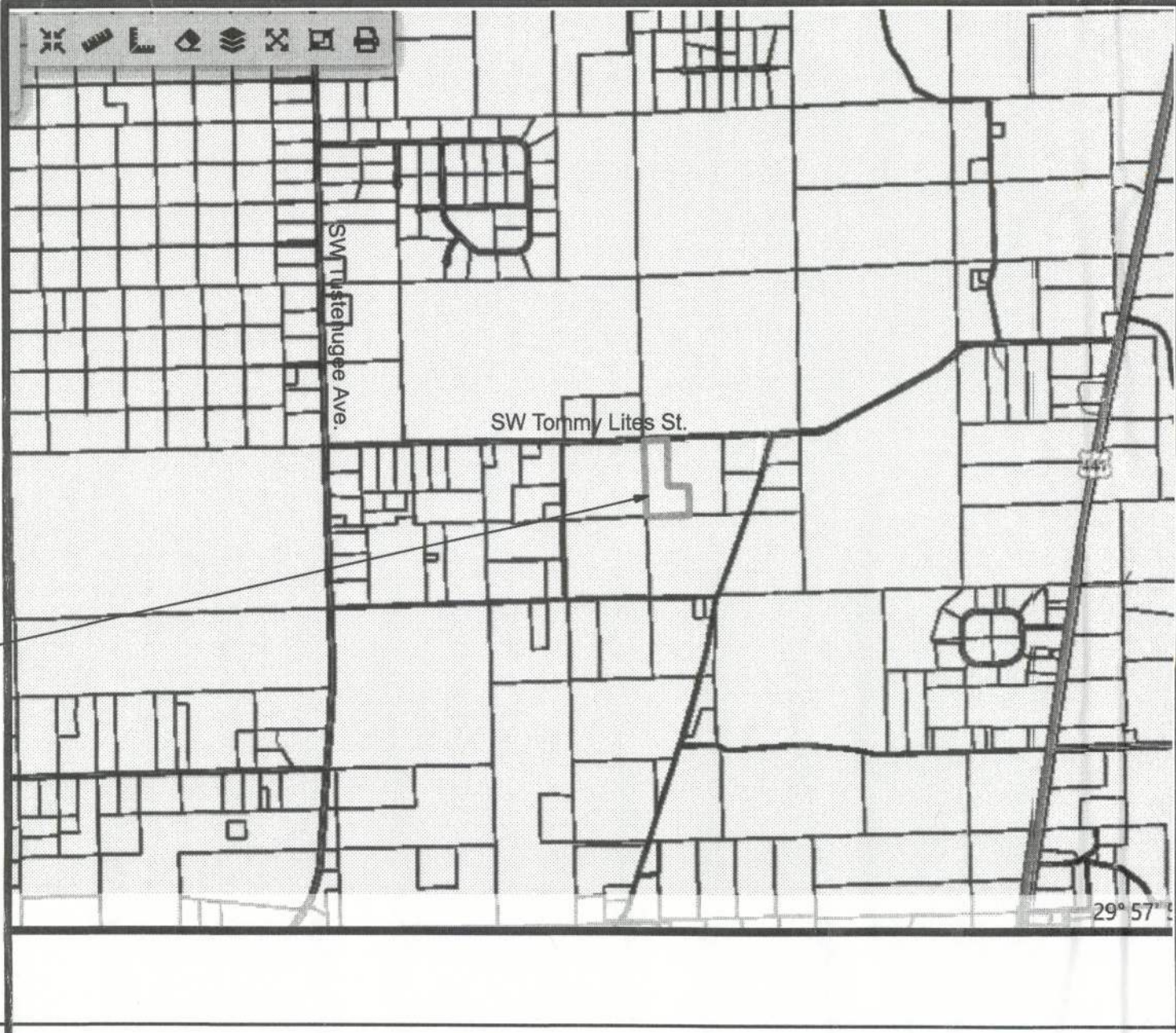

STRUCTURAL NOTES:

PREFABRICATED WOOD TRUSSES

- ALL PREFABRICATED WOOD TRUSSES SHALL BE SECURELY FASTENED TO THEIR SUPPORTING WALLS OR BEAMS WITH HURRICANE CLIPS OR ANCHORS.
- PREFABRICATED WOOD TRUSSES SHALL BE DESIGNED IN ACCORDANCE WITH THE LATEST EDITION OF THE "NATIONAL DESIGN SPECIFICATION FOR STRESS-GRADE LUMBER AND ITS FASTENERS" AS RECOMMENDED BY THE NATIONAL FOREST PRODUCTS ASSOCIATION.
- TRUSS MEMBERS AND CONNECTIONS SHALL BE PROPORTIONED (WITH A MAXIMUM ALLOWABLE STRESS INCREASE FOR LOAD DURATION OF 25%) TO WITHSTAND THE LIVE LOADS GIVEN IN THE NOTES AND TOTAL DEAD LOAD.
- BRIDGING FOR PRE-ENGINEERED TRUSSES SHALL BE AS REQUIRED BY THE TRUSS MANUFACTURER UNLESS NOTED ON THE PLANS.
- STRESS ELEVATIONS AND SECTIONS ARE FOR GENERAL CONFIGURATION OF TRUSSES ONLY. WEB MEMBERS ARE NOT SHOWN, BUT SHALL BE DESIGNED BY THE TRUSS MANUFACTURER IN ACCORDANCE WITH THE FOLLOWING DESIGN LOADS:
- DESIGN SPECIFICATIONS FOR LIGHT WEIGHT METAL PLATE CONNECTED WOOD TRUSSES PER THE TRUSS PLATE INSTITUTE TPI LATEST EDITION.
- PRE-ENGINEERED WOOD TRUSSES SHALL BE DESIGNED BY THE MANUFACTURER IN ACCORDANCE WITH SPECIFIED LOADS AND GOVERNING CODES. SUBMITTALS SHALL INCLUDE TRUSS FRAMING PLANS AND DETAILS SHOWING MEMBER SIZES, BRACING, ANCHORAGE, CONNECTIONS, TRUSS LOCATIONS, AND AND PERMANENT BRACING AND/OR BRIDGING AS REQUIRED FOR ERECTION AND FOR THE PERMANENT STRUCTURE. EACH SUBMITTAL SHALL BE SIGNED AND SEALED BY A FLORIDA REGISTERED STRUCTURAL ENGINEER. SUBMIT 3 COPIES FOR REVIEW AND APPROVAL PRIOR TO FABRICATION.
- THE TRUSS MANUFACTURER SHALL DETERMINE ALL SPANS WORKING POINTS, BEARING POINTS, AND SIMILAR CONDITIONS. TRUSS SHOP DRAWINGS SHALL SHOW ALL TRUSSES, ALL BRACING MEMBERS, AND ALL TRUSS TO TRUSS HANGERS.

UPLIFT CONNECTORS

- UPLIFT CONNECTORS SUCH AS HURRICANE CLIPS, TRUSS ANCHORS AND ANCHOR BOLTS ARE ONLY REQUIRED ON MEMBERS IN WALLS THAT ARE EXPOSED TO UPLIFT FORCES. INTERIOR LOAD BEARING WALLS ARE NOT ALWAYS EXPOSED TO UPLIFT FORCES. THE MEMBERS OF THESE WALLS WOULD NOT NEED TO HAVE CONNECTORS APPLIED. PLEASE CONSULT THE TRUSS ENGINEERING FOR THE LOCATION OF THESE WALLS.

FIELD REPAIR NOTES

- MISSED LINTEL STRAPS FOR MASONRY CONSTRUCTION MAY BE SUBSTITUTED W (1) "SIMPSON MTSM16 TWIST STRAP W/ (4) 1/4" X 2 1/4" DIA. TITENS TO THE BOND BEAM BLOCK AND (7) 10d TO THE TRUSS FOR UPLIFTS OF 1000 LBS. OR LESS. USE (2) FOR 2000 LBS. OR LESS. OTHERS MAY BE SUBSTITUTED ON A CASE BY CASE BASIS.
- MISSED "J" BOLTS FOR WOOD BEARING WALLS MAY BE SUBSTITUTED W/ 1/2" DIA. ANCHOR BOLTS SET IN 3/4" DIA. X 6" DEEP UNITEX "PROPOXY" 300 ADHESIVE BINDER FOLLOWING ALL MANUFACTURERS RECOMMENDATIONS (OR 1/2" X 6" RAWL STUD EXPANSION ANCHORS.)
- REGARDING MISSED REBAR IN VERTICAL FILLED CELLS: DRILL A 3/4" DIAMETER HOLE 6" DEEP AT THE LOCATION OF THE OMITTED REBAR, AND INSTALL A 32" LONG #5 BAR INTO THE EPOXY FILLED HOLE. USE A TWO PART EMBEDDEMENT EPOXY (SIMPSON "EPOXY TIE SET", OR HILTI " 2 PART EMBEDMENT EPOXY), MIXED PER MANUFACTURERS INSTRUCTIONS. ASSURE THAT ALL DUST AND DEBRIS FROM DRILLING ARE REMOVED FROM THE HOLE BY BRUSHING AND AND USING COMPRESSED AIR PRIOR TO APPLYING THE EPOXY. ALLOW THE EPOXY TO CURE TO MANUFACTURER'S SPECIFICATIONS, THEN FILL THE CELL IN THE NORMAL WAY DURING BOND BEAM POUR.
- HURRICANE STRAPS MAY BE SUBSTITUTED WITH A STRAP OF GREATER HOLDOWN VALUE OR GREATER UPLIFT VALUE IN THE FIELD WITHOUT VERIFICATION, PROVIDED ALL MANUFACTURERS INSTALLATION INSTRUCTIONS ARE FOLLOWED.
- FOR MORTER JOINTS LESS THAN 1/4", PROVIDE (1) #5 VERT. IN CONC. FILLED CELL EACH SIDE OF THE JOINT (BAR DOES NOT HAVE TO BE CONT. TO FOOTING)

STRUCTURAL DESIGN CRITERIA

CODES:	FLORIDA BUILDING CODE, 2023 BUILDING CODE REQUIREMENTS FOR REINFORCED CONCRETE (ACI 318-18) SPECIFICATIONS FOR STRUCTURAL CONCRETE BUILDINGS (ACI 301-18) BUILDING CODE REQUIREMENTS FOR MASONRY STRUCTURES (ACI 530-18) NATIONAL DESIGN SPECIFICATION FOR WOOD CONSTRUCTION, 2015 EDITION APA PLYWOOD DESIGN SPECIFICATION NEC 2020 EDITION	
LIVE LOADS:	ROOF RESIDENTIAL FLOOR, UNLESS OTHERWISE INDICATED BALCONIES STAIRS LIGHT PARTITIONS (DEAD LOAD), U.N.O.	20 PSF (REDUCIBLE) 40 PSF 40 PSF 40 PSF 20 PSF
WIND LOADS: (F.B.C.)	WIND LOADS BASED ON FBC, SECTION 1609 WIND VELOCITY: 125 M.P.H., USE FACTOR: 1.0	
CONCRETE STRENGTH @ 28 DAYS	ALL CONCRETE UNLESS OTHERWISE INDICATED PEA GRAVEL CONCRETE FOR MASONRY CELLS ONLY (DO NOT USE FOR CONCRETE COLUMNS OR TIE BEAMS)	3000 PSI 3000 PSI
REINFORCING:	WELDED WIRE FABRIC SHALL CONFORM TO ALL REINFORCING BARS ALL STIRRUPS AND TIES	ASTM A185 ASTM A615-40 40,000 PSI ASTM A615-40 40,000 PSI
CONCRETE MASONRY UNITS:	ASTM C90-99b, STANDARD WEIGHT UNITS, fm=1500 PSI MORTAR TYPE "S" 1800 PSI CONCRETE GROUT 3000 PSI CONTINUOUS MASONRY INSPECTION IS REQUIRED DURING CONSTRUCTION	
STRUCTURAL STEEL:	ALL STRUCTURAL AND MISCELLANEOUS STEEL A36 36,000 PSI, U.N.O SHOP AND FIELD WELDS: E70XX ELECTRODES ALL BOLTS CAST IN CONCRETE: ASTM A36 OR ASTM A-307	
WOOD FRAMING:	BEAMS, RAFTERS, JOIST, PLATES, ETC. U.N.O. 2 SOUTHERN YELLOW PINE (19% M.C.) ROOF DECK: PLYWOOD C-C-C-D, EXTERIOR, or OSB FLOOR SHEATHING: T&G A-C GROUP 1 APA RATED (48/24) WALL SHEATHING: PLYWOOD C-C-C-D, EXTERIOR OR OSB VERSA LAM BEAM Fb = 2900 PSI (2.0E) WOOD COLS. PARALLAM 2.0E U.N.O.	
WOOD ROOF TRUSSES:	DESIGN LOADS: TOP CHORD LIVE : TOP CHORD DEAD LOAD: BOTTOM CHORD DEAD LOAD: TOTAL:	20 PSF 7 PSF 10 PSF 40 PSF
	SEE DRAWINGS FOR SPECIAL CONCENTRATED LOADS. DESIGN FOR NEW WIND UPLIFT AS PER SPECIFIED CODES, DEDUCTING A MAXIMUM OF 5 P.S.F. DEAD LOAD, BUT NOT EXCEEDING ACTUAL DEAD LOAD.	
WOOD FLOOR TRUSSES:	DESIGN LOADS: DEAD LOAD: LIVE LOAD: TOTAL:	15 PSF 40 PSF 55 PSF
SOIL BEARING VALUE:	ASSUMED ALLOWABLE SOIL BEARING PRESSURE AFTER COMPACTION: 2,000 PSF SEE SOILS REPORT AND SPECIFICATIONS FOR COMPACTION REQUIREMENTS IF SOIL CONDITIONS IN THE PROJECT DO NOT MEET OR EXCEED THE CAPACITY THE GENERAL CONTRACTOR SHALL CONTACT THE ENGINEER PRIOR TO FOUNDATION POUR FOR VERIFICATION OF FOUNDATION DESIGN.	

FLOOR AND ROOF LIVE LOADS	
Uninhabitable Attics:	20 psf
Bedrooms, Habitable Attics:	30 psf
All Other Rooms and Garage:	40 psf
Roofs:	20 psf
(Balcony and deck live loads are 150% of the adjacent space served.)	
WIND DESIGN DATA	
Ultimate Wind Speed:	125 mph
Nominal (Basic) Wind Speed:	97 mph
Risk Category:	II
Wind Exposure:	C
Enclosure Classification:	Enclosed
End Zone Width (a):	4.00 ft.
Internal Pressure Coefficient:	0.18 +/-
Roof Type:	Hip
Roof Slope:	4.5 in 12 (20.6°)
Mean Roof Height:	15 ft.
COMPONENTS AND CLADDING	
Roofing:	
Roof Zone 1:	+20.4 psf max., -36.6 psf min.
Roof Zone 2e:	+20.4 psf max., -50.5 psf min.
Roof Zone 2r:	+20.4 psf max., -50.5 psf min.
Roof Zone 3:	+20.4 psf max., -50.5 psf min.
Overhang at Roof Zone 1:	-43.9 psf min.
Overhang at Roof Zone 2e:	-56.7 psf min.
Overhang at Roof Zone 2r:	-56.7 psf min.
Overhang at Roof Zone 3:	-67.8 psf min.
Wall Zone 4:	+27.4 psf max., -29.6 psf min.
Wall Zone 5:	+27.4 psf max., -36.6 psf min.
16' X 8' Garage Door:	+23.2 psf max., -26.1 psf min.
The Nominal Wind Speed was used to determine these Component and Cladding Pressures. All exterior glazed openings shall be protected from wind-borne debris as per Sect. 1609.1.2 of the 2023 Florida Building Code. The masonry walls are the shear-resistance elements.	
Assumed Design Soil Bearing Capacity:	2,000 psf
Flood Zone:	Zone X
This table was prepared using WINDLOAD CALCULATOR PLUS Software available at www.WindCalcs.com	

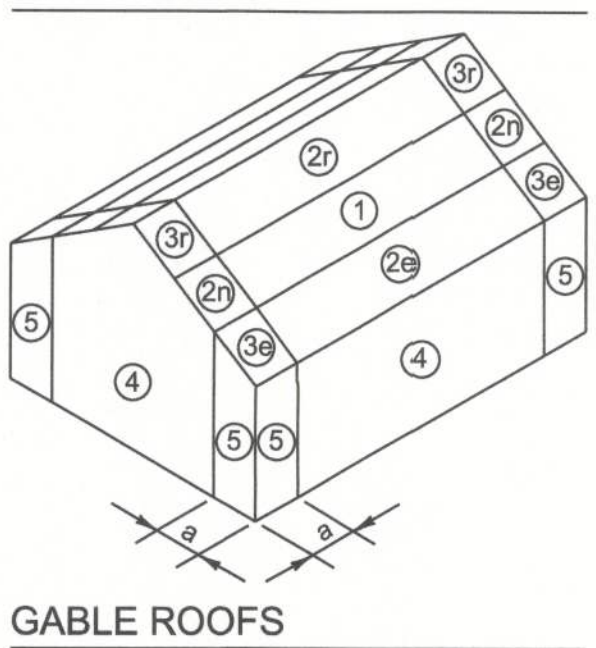
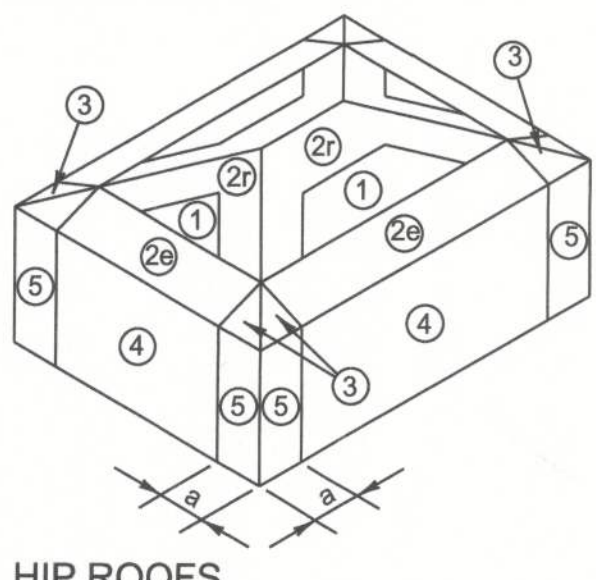
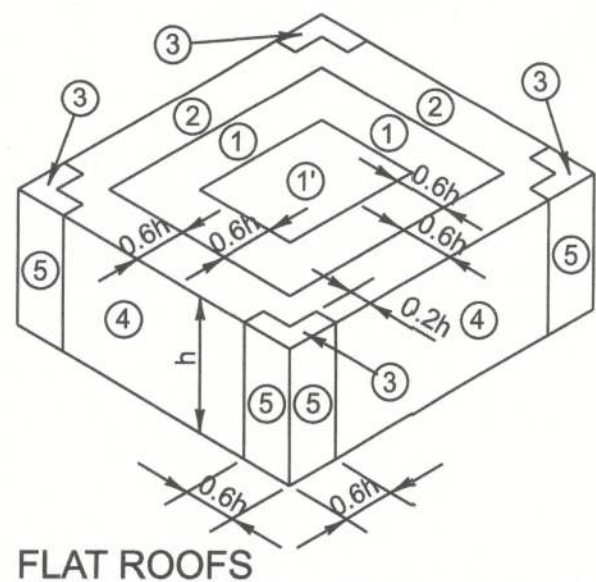

INDEX OF SHEETS

SHEET NUMBER	DESCRIPTION
A-1	GENERAL NOTES SHEET
A-2	SITEPLAN
A-3	FLOOR PLAN
A-4	ELEVATIONS
A-5	FOUNDATION PLAN
A-6	ROOF FRAMING PLAN
A-7	TYPICAL SECTIONS
A-8	SECTIONS AND DETAILS
A-9	SHEARWALL DETAILS
A-10	ELECTRICAL PLAN



HUBLER RESIDENCE
GENERAL NOTES SHEET

P.O. BOX 3271
ST. AUGUSTINE, FL. 32085
(386) 965-0644
COA # 33259

COASTAL ENGINEERING AND TESTING, INC.

DRAWN BY: W.H.F.
DATE: 11/14/24
APPROVED: W.H.F.

REVISIONS

SHEET: A-1
OF: 10

PROJECT NO. 24.R046



51733



HUBLER RESIDENCE

FLOOR PLAN

P.O. BOX 3271
ST. AUGUSTINE, FL. 32085
(386) 965-0644
C.O.A. # 33259



DRAWN BY
W.H.F.
DATE
11/14/24
APPROVED
W.H.F.

REVISIONS

SHEET A-3

OF 10

PROJECT NO.
24.R046

OPENING SCHEDULE			
PRODUCT CODE	SIZE	HINGE	COUNT
(2) SH 2030-	3'-11 1/4" x 3'-0"	NN	2
24X80 COLONIAL	2068	L	1
24X80 GLASS SHOWER	2068	R	1
28X80 COLONIAL	2468	L	1
28X80 COLONIAL	2468	R	1
30X80 COLONIAL	2668	L	2
30X80 COLONIAL	2668	R	2
30X80 COLONIAL POCKET	2668	N	4
32X80 COLONIAL	2868	L	2
32X80 COLONIAL	2868	R	1
32X80 GLASS	2868	L	1
32X80 GLASS	2868	R	1
48X12 TRANSOM	4'-0" x 1'-0"	N	1
48X80 BIFOLD COLONIAL	4068	LR	1
48X80 COLONIAL	4068	LR	1
60X80 GLASS	5068	LR	1
72X80 GLASS	6068	LR	1
SH 2040	1'-11 1/4" x 3'-11 1/4"	N	2
SH 2050	1'-11 1/4" x 4'-11 1/4"	N	7
SH 3050	2'-11 1/4" x 4'-11 1/4"	N	7
SH 4040	4'-0" x 4'-0"	N	1

NOTE:
EXTERIOR WINDOWS AND GLASS DOORS SHALL BE TESTED BY AN APPROVED INDEPENDENT TESTING LABORATORY, AND BEAR AN AAMA OR WDMA OR OTHER APPROVED LABEL IDENTIFYING THE MANUFACTURER, PERFORMANCE CHARACTERISTICS AND APPROVED PRODUCT EVALUATION ENTITY TO INDICATE COMPLIANCE WITH THE REQUIREMENTS OF THE FOLLOWING SPECIFICATION:

ANSI/AAMA/NWDA 101/IS2 2/97
THE CONSTRUCTION SHALL BE TESTED IN ACCORDANCE WITH ASTM E 530, STANDARD TEST METHOD FOR STRUCTURAL PERFORMANCE OF EXTERIOR WINDOWS, CURTAIN WALLS, AND DOORS BY UNIFORM STATIC AIR PRESSURE.

NOTICE:
It is important that the Client and Contractor examine the drawings and documentation in detail. It shall be the final responsibility of the Contractor to review and double check the plans for accuracy and compliance with regulatory agencies. It is customary and ordinary not to include details well within the knowledge of licensed Contractor. If necessary, further clarification of these plans should be achieved before signing the construction contract and obtaining a building permit, otherwise the Contractor assumes responsibility for the construction in question. Methods of construction shall be determined by the Contractor.

CONSTRUCTION DOCUMENTS:
THE CUSTOMER IS RESPONSIBLE FOR DELIVERING THE REQUIRED SETS OF CONSTRUCTION DOCUMENTS TO THE PERMIT ISSUING AUTHORITY FOR THE ISSUANCE OF CONSTRUCTION PERMITS. THE CONTRACTOR IS SOLELY RESPONSIBLE FOR REVIEWING THE PLANS AND VERIFYING ALL EXISTING CONDITIONS, ELEVATIONS, AND DIMENSIONS PRIOR TO COMMENCING CONSTRUCTION INCLUDING FABRICATION. ALL DISCREPANCIES SHALL BE REPORTED TO THE ARCHITECT/ENGINEER FOR RESOLUTION.

DO NOT SCALE THESE PLANS:
AMPLE DIMENSIONS ARE SHOWN ON THE PLANS TO LOCATE ALL ITEMS. SIMPLE ARITHMETIC MAY BE USED TO DETERMINE THE LOCATION OF THOSE ITEMS NOT DIMENSIONED.

CHANGES TO PLAN SETS:
PLEASE DO NOT MAKE ANY STRUCTURAL CHANGES TO THESE PLANS WITHOUT CONSULTING WITH THE ARCHITECT/ENGINEER. THE OWNER SHALL ASSUME ANY AND ALL LIABILITY FOR STRUCTURAL DAMAGE RESULTING FROM CHANGES MADE TO THE PLANS OR BY SUBSTITUTION OF MATERIALS DIFFERENT FROM SPECIFICATIONS ON THE PLANS.

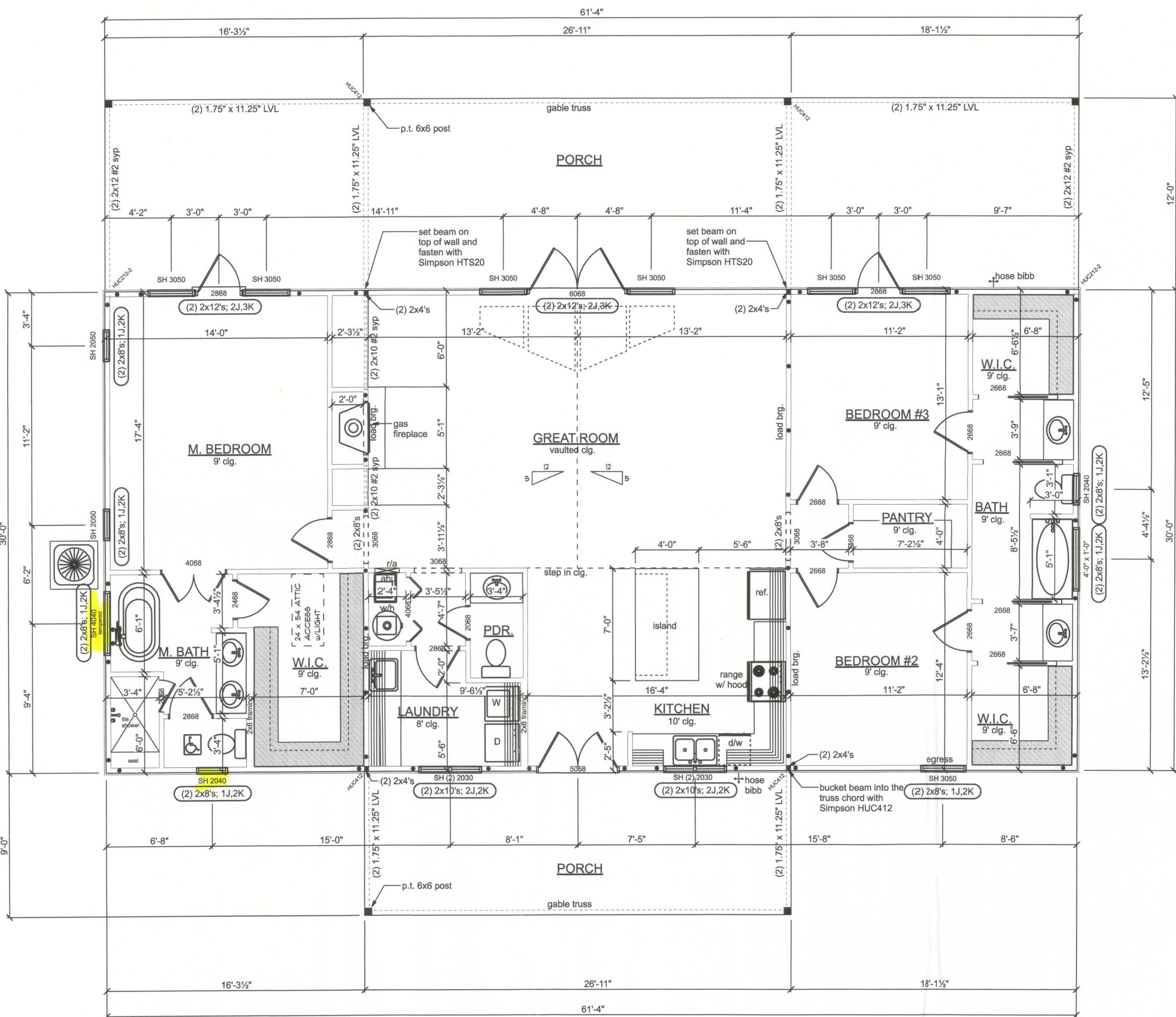

SYMBOL	DESCRIPTION
•	1/2" all thread rod

FLOOR PLAN
SCALE: 1/4" = 1'-0"

AREA SUMMARY

CONDITIONED LIVING	1,840 SF
PORCHES	978 SF
TOTAL	2,818 SF

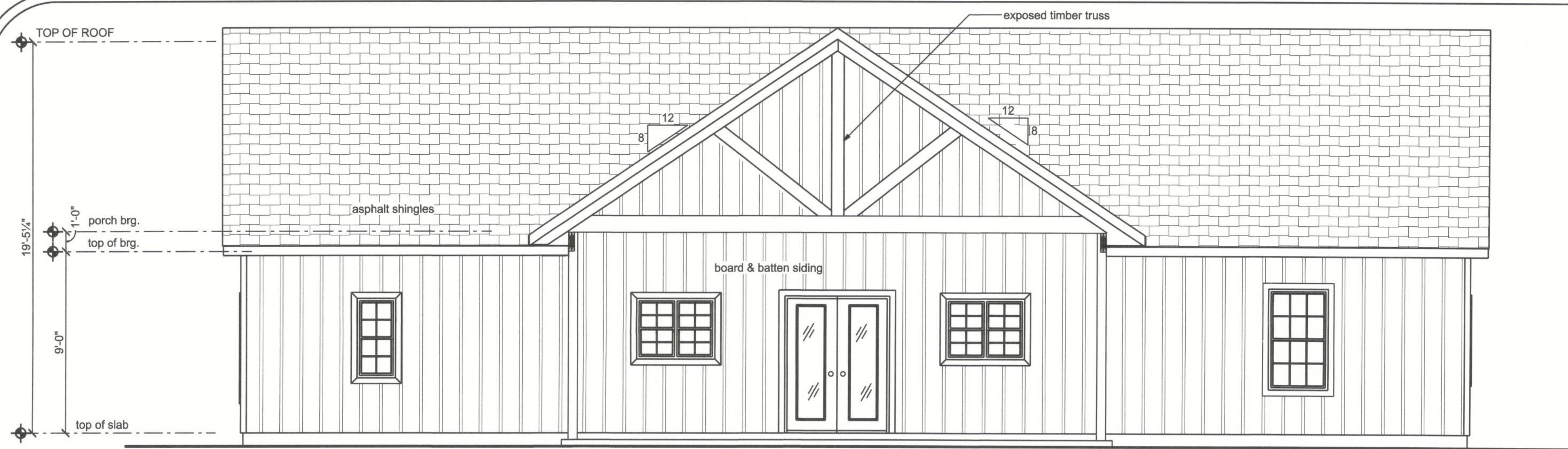

FRONT ELEVATION
SCALE: 1/4" = 1'-0"

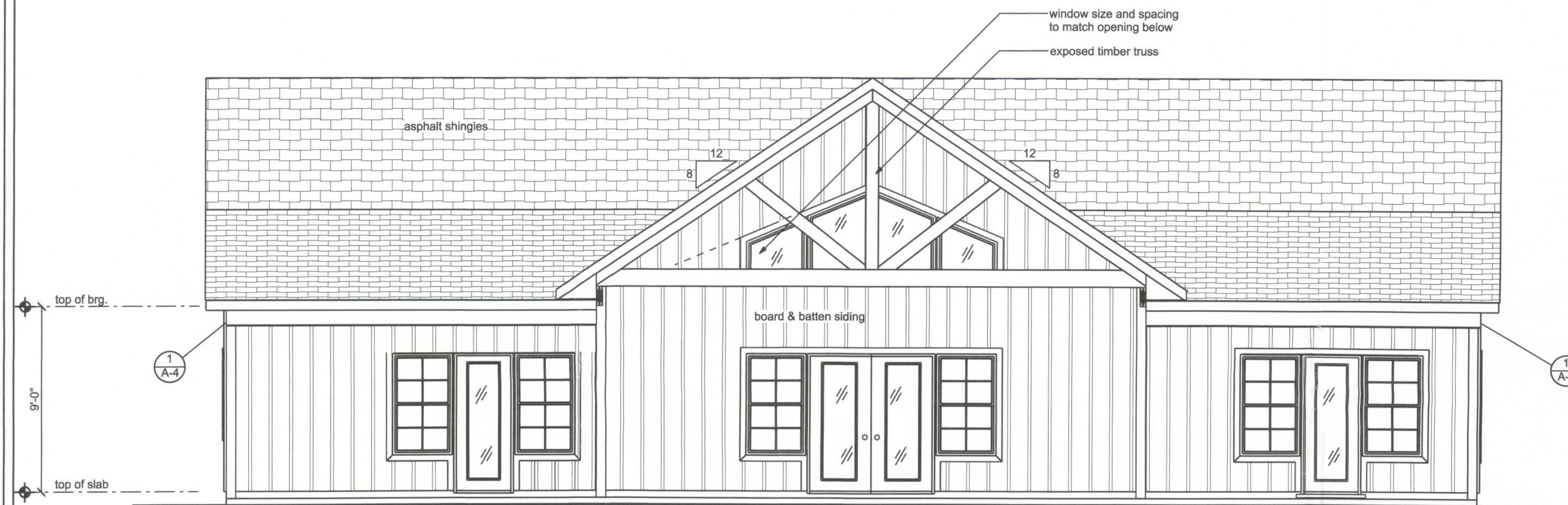

REAR ELEVATION
SCALE: 1/4" = 1'-0"

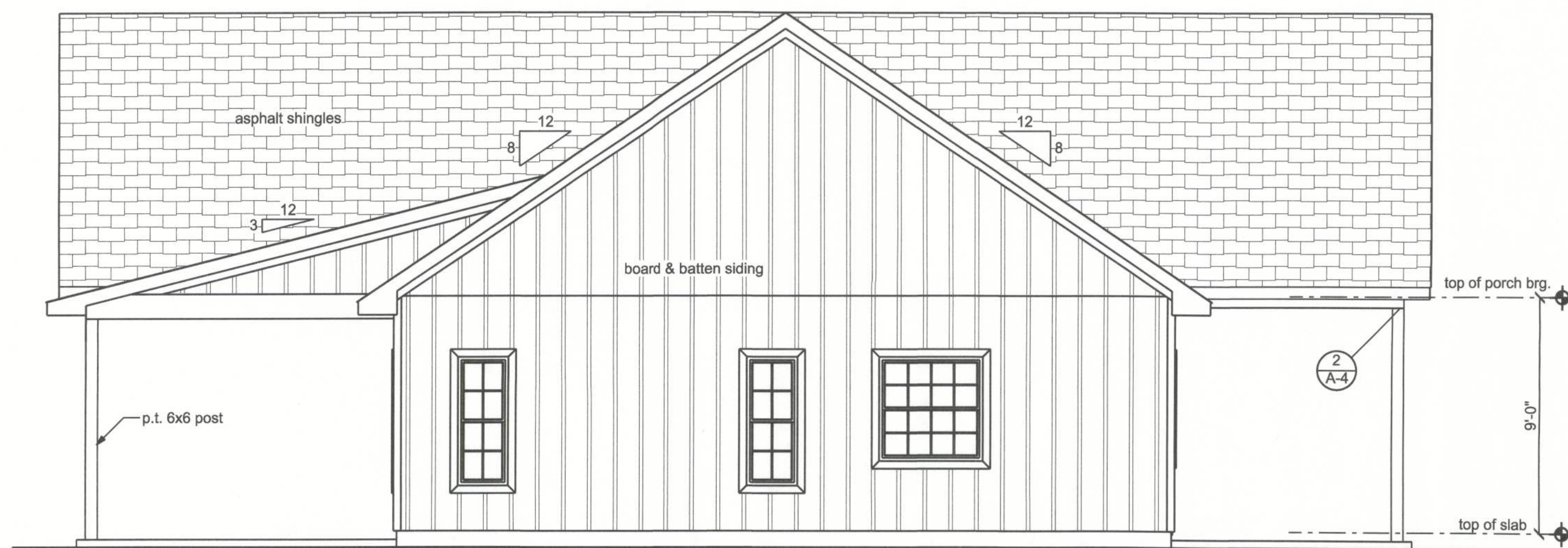

LEFT ELEVATION
SCALE: 1/4" = 1'-0"

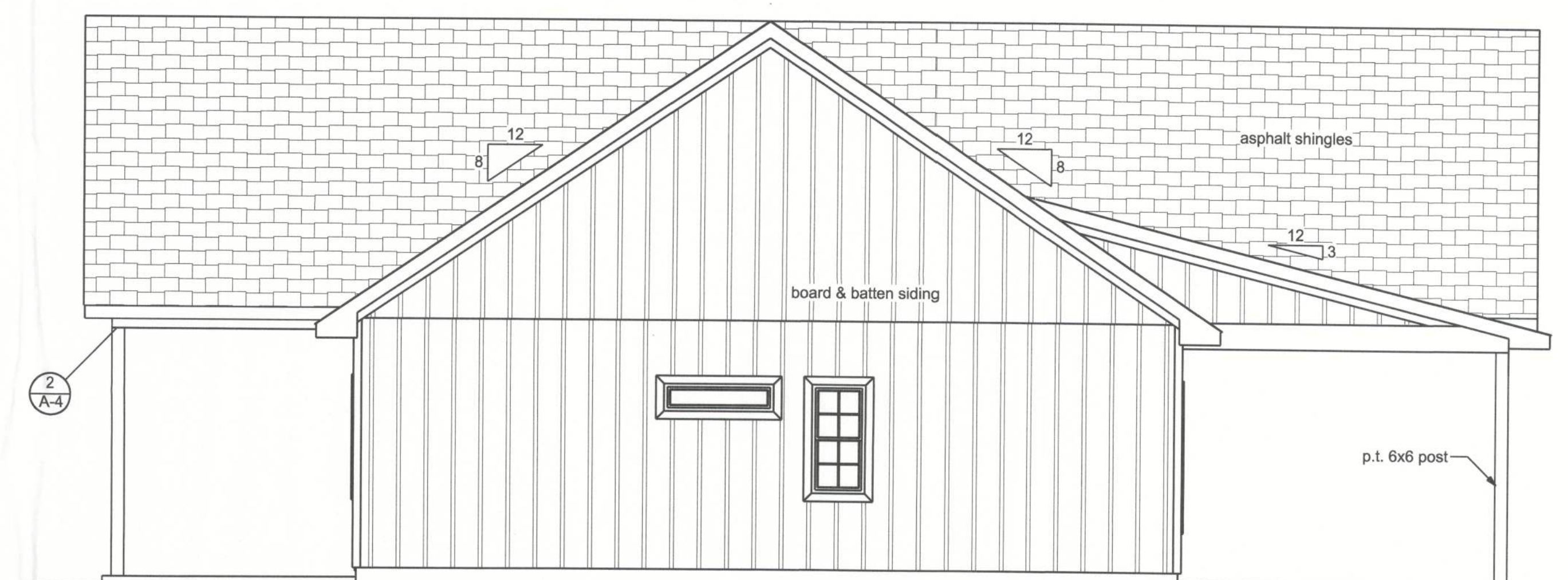

RIGHT ELEVATION
SCALE: 1/4" = 1'-0"

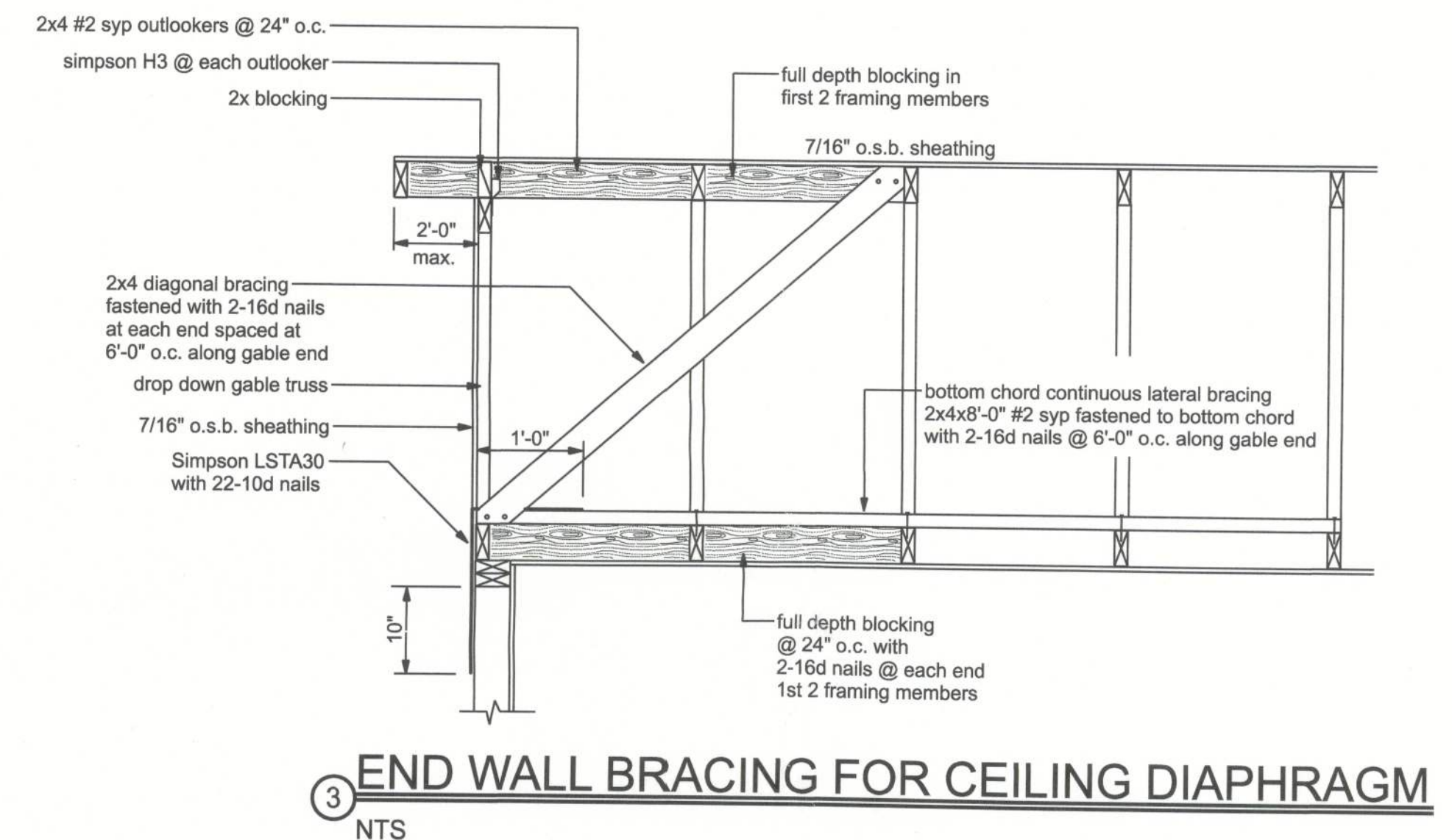
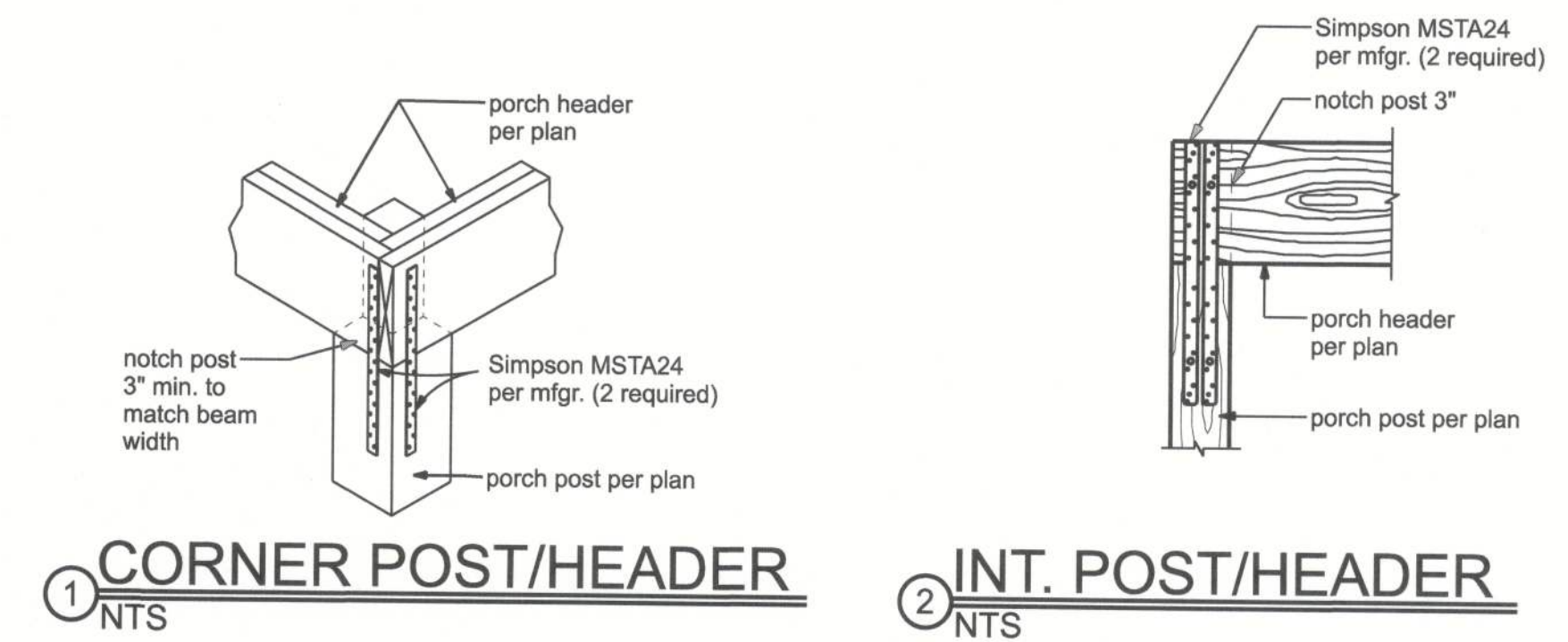

END WALL BRACING FOR CEILING DIAPHRAGM
NOTE: ALL WOOD TO BE NUMBER 2 GRADE SOUTHERN YELLOW PINE



HUBLER RESIDENCE
ELEVATIONS

P.O. BOX 3271
ST. AUGUSTINE, FL. 32085
(386) 965-0644
COA # 33238



DATE 11/14/24
DRAWN BY W.H.F.
APPROVED W.H.F.

REVISIONS

SHEET A-4
OF 10

PROJECT NO.
24.R046

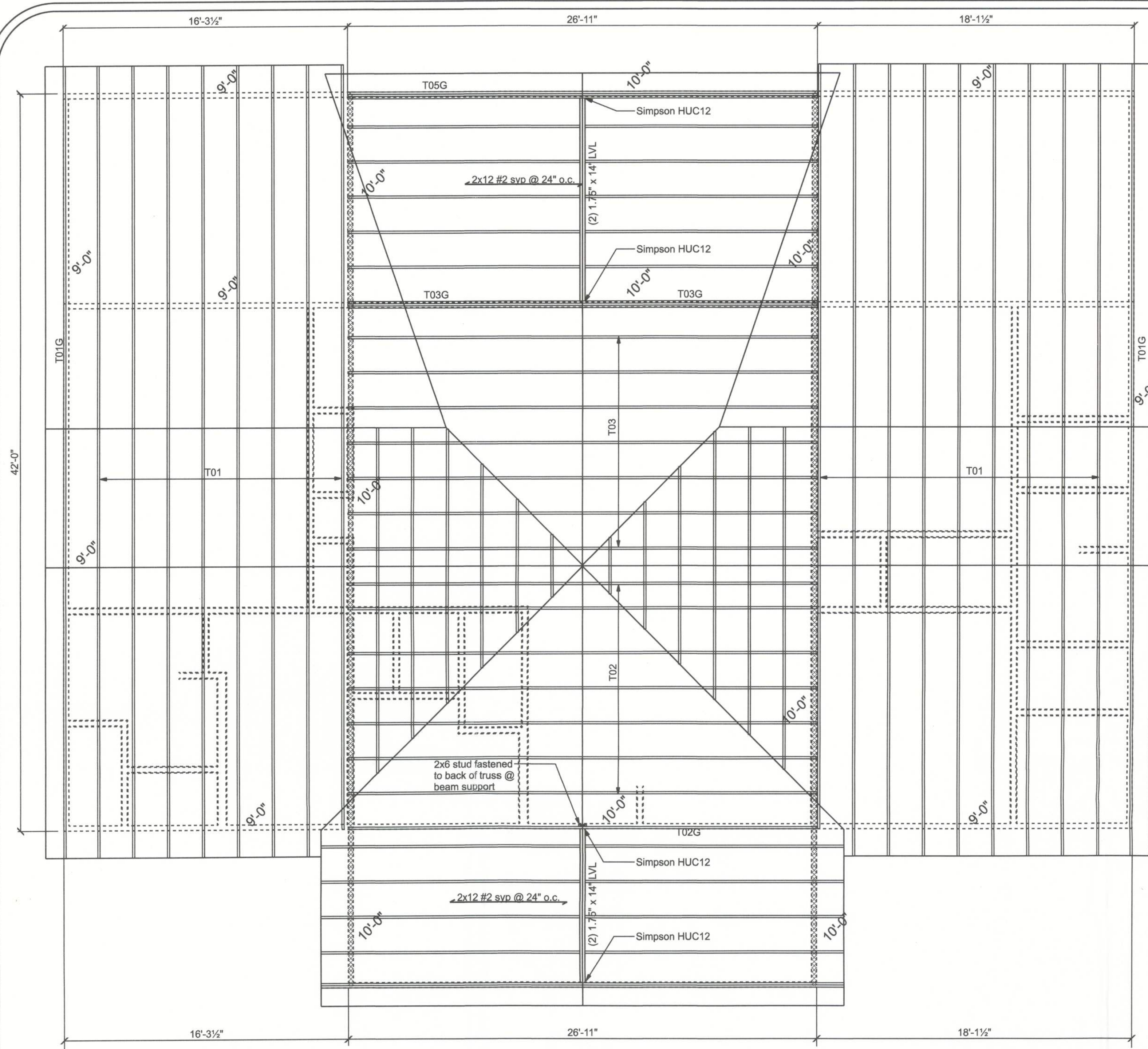

ROOF PLAN
SCALE: 1/4"=1'-0"

NOTE:
unless otherwise noted, attach trusses to top plate using Simpson H2.5T, or SDWC 15600

VENTILATION REQUIREMENTS

Total Attic Square Footage	Recommended Length of Cobra Rigid Vent II (Feet)	Minimum Intake Ventilation (Net Free Area in Sq. In.)
1600	21	384
1900	25	456
2200	29	528
2500	33	600
2800	41	744
3100	41	820
3400	45	816

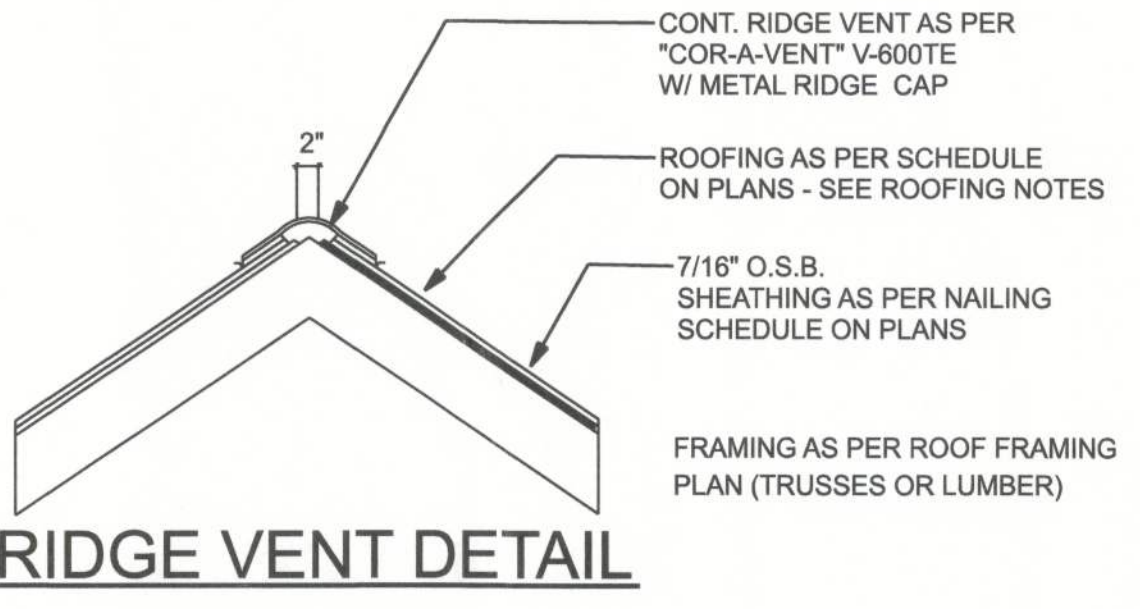

RIDGE VENT DETAIL

ROOF SHEATHING FASTENINGS			
NAILING ZONE	SHEATHING TYPE	FASTENER	SPACING
1	7/16" O.S.B.	8d ring shank galvanized	6 in. o.c. EDGE 6 in. o.c. FIELD
2			6 in. o.c. EDGE 6 in. o.c. FIELD
3			6 in. o.c. EDGE 6 in. o.c. FIELD

CONNECTOR SCHEDULE FOR TRUSS ANCHORAGE				
CONNECTOR	TRUSS	TOP PLATE	UPLIFT PROVIDED	MANUFACTURER
H2.5T	5-8d NAILS	5-8d NAILS	545 LBS	SIMPSON
H6	8-8d NAILS	8-8d NAILS	820 LBS	SIMPSON
HTS16	16-10d x 1 1/2"	16-10d NAILS	1,085 LBS	SIMPSON
(2) H6	8-8d NAILS (each)	8-8d NAILS (each)	2 x 820 = 1,640 LBS	SIMPSON
(2) HTS20	10-10d NAILS	10-10d NAILS	2 x 1,450 = 2,900 LBS	SIMPSON

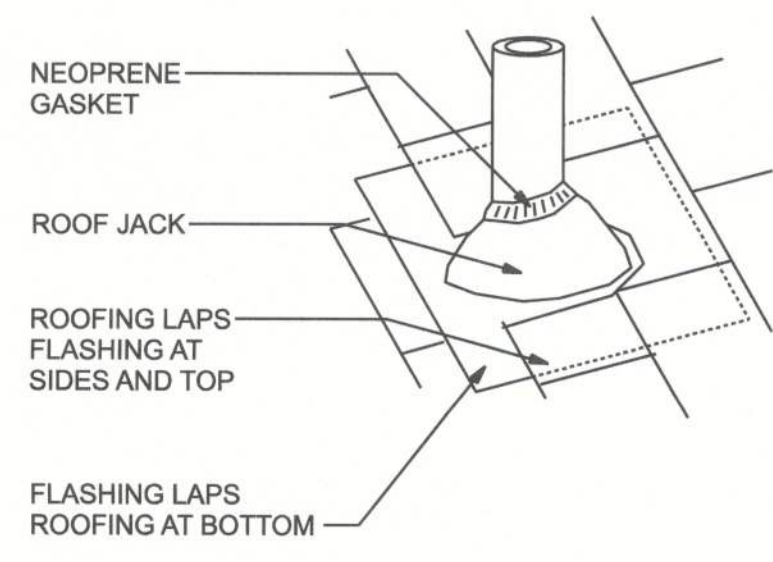
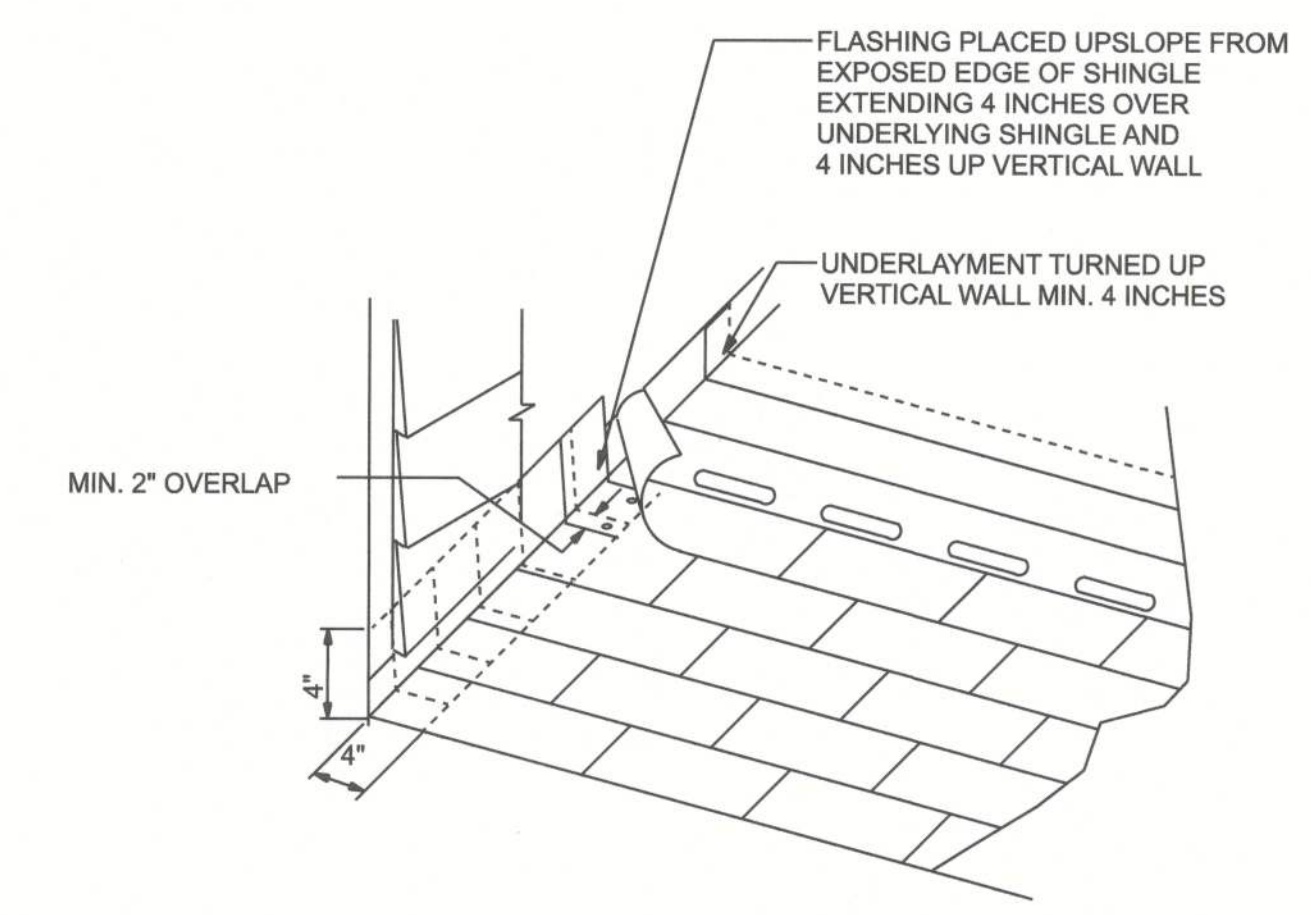
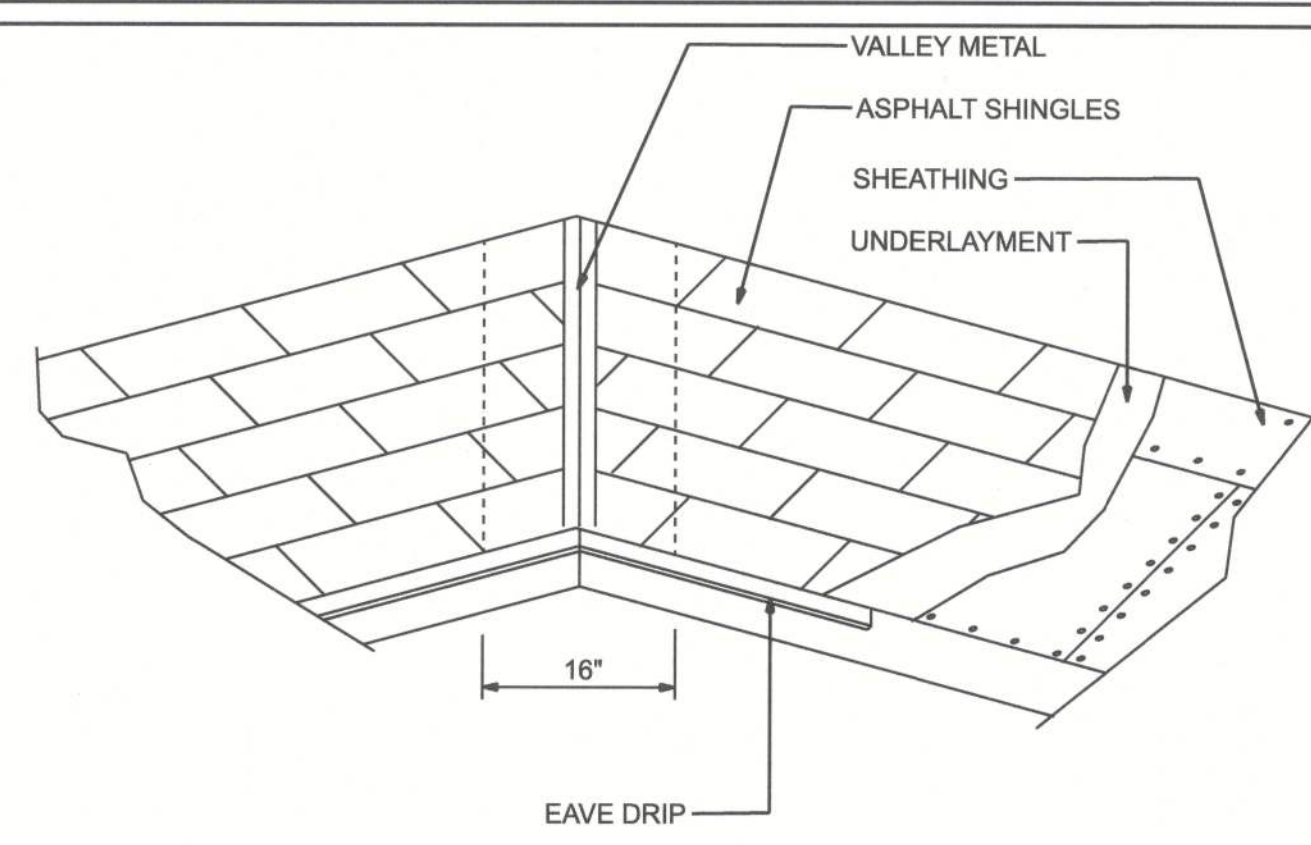

ROOF JACKS AND VENTS

DECK REQUIREMENTS:
ASPHALT SHINGLES SHALL BE FASTENED TO SOLIDLY SHEATHED DECKS.

SLOPE:
ASPHALT SHINGLES SHALL BE USED ONLY ON ROOF SLOPES OF 2:12 OR GREATER. FOR ROOF SLOPES FROM 2:12 TO 4:12, DOUBLE UNDERLAYMENT IS REQUIRED.

UNDERLAYMENT:
UNLESS OTHERWISE NOTED, UNDERLAYMENT SHALL CONFORM WITH ASTM D 226, TYPE 1, OR ASTM D 4869, TYPE 1.

SELF-ADHERING POLYMER MODIFIED BITUMEN SHEET:
SELF ADHERING POLYMER MODIFIED BITUMEN SHALL COMPLY WITH ASTM D 1970.

ASPHALT SHINGLES:
ASPHALT SHINGLES SHALL HAVE SELF SEAL STRIPS OR BE INTERLOCKING, AND COMPLY WITH ASTM D 225 OR ASTM D 3462.

FASTENERS:
FASTENERS FOR ASPHALT SHINGLES SHALL BE GALVANIZED, STAINLESS STEEL, ALUMINUM OR COPPER ROOFING NAILS, MINIMUM 12 GAUGE SHANK WITH A MINIMUM 3/8 INCH DIAMETER HEAD, OF A LENGTH TO PENETRATE THROUGH THE ROOFING MATERIAL AND A MINIMUM 3/4" INTO THE ROOF SHEATHING. WHERE ROOF SHEATHING IS LESS THAN 3/4" THICK, THE NAILS SHALL PENETRATE THROUGH THE SHEATHING.

ATTACHMENT:
ASPHALT SHINGLES SHALL BE SECURED TO THE ROOF WITH NOT LESS THAN FOUR FASTENERS PER STRIP SHINGLE OR TWO FASTENERS PER INDIVIDUAL SHINGLE. WHERE ROOFS LOCATED IN BASIC WIND SPEED OF 110 MPH OR GREATER, SPECIAL METHODS OF FASTENING ARE REQUIRED. UNLESS OTHERWISE NOTED, ATTACHMENT OF ASPHALT SHINGLES SHALL CONFORM WITH ASTM D 3161 OR M-DC PA 107-95.

UNDERLAYMENT APPLICATION:
FOR ROOF SLOPES FORM 2:12 TO 4:12, UNDERLAYMENT SHALL BE A MINIMUM OF TWO LAYERS APPLIED AS FOLLOWS:
1. STARTING AT THE EAVE, A 19 INCH STRIP OF UNDERLAYMENT SHALL BE APPLIED PARALLEL WITH THE EAVE AND FASTENED SUFFICIENTLY TO STAY IN PLACE.
2. STARTING AT THE EAVE, 36 INCH WIDE STRIPS OF UNDERLAYMENT FELT SHALL BE APPLIED OVERLAPPING SUCCESSIVE SHEETS 19 INCHES AND FASTENED SUFFICIENTLY TO STAY IN PLACE.

FOR ROOF SLOPED 4:12 AND GREATER, UNDERLAYMENT SHALL BE A MINIMUM OF ONE LAYER OF UNDERLAYMENT FELT APPLIED AS FOLLOWS:
STARTING AT THE EAVE, UNDERLAYMENT SHALL BE APPLIED SHINGLE FASHION PARALLEL TO THE EAVE, LAPPED 2 INCHES, AND FASTENED SUFFICIENTLY TO STAY IN PLACE.

BASE AND CAP FLASHINGS:
BASE AND CAP FLASHING SHALL BE INSTALLED IN ACCORDANCE WITH MANUFACTURER'S INSTALLATION INSTRUCTIONS. BASE FLASHING SHALL BE OF EITHER CORROSION RESISTANT METAL OF MINIMUM NOMINAL THICKNESS 0.019 INCH OR MINERAL SURFACE ROLL ROOFING WEIGHING A MINIMUM OF 77 LBS PER 100 SQUARE FEET. CAP FLASHING SHALL BE CORROSION RESISTANT METAL OF MINIMUM NOMINAL THICKNESS OF 0.019 INCH.

VALLEYS:
VALLEY LININGS SHALL BE INSTALLED IN ACCORDANCE WITH MANUFACTURER'S INSTALLATION INSTRUCTIONS BEFORE APPLYING ASPHALT SHINGLES. VALLEY LININGS OF THE FOLLOWING TYPES SHALL BE PERMITTED:

1. FOR OPEN VALLEYS LINED WITH METAL, THE VALLEY LINING SHALL BE AT LEAST 16 INCHES WIDE AND OF ANY OF THE CORROSION RESISTANT METALS IN TABLE 1507.3.9.2.
2. FOR OPEN VALLEYS, VALLEY LINING OF TWO PLIES OF MINERAL SURFACE ROLL ROOFING SHALL BE PERMITTED. THE BOTTOM LAYER SHALL BE 18 INCHES AND THE TOP LAYER A MINIMUM OF 36 INCHES WIDE.
3. FOR CLOSED VALLEYS VALLEY LINING SHALL BE ONE OF THE FOLLOWING:
1. BOTH TYPES 1 AND 2 ABOVE, COMBINED.
2. ONE PLY OF SMOOTH ROLL ROOFING AT LEAST 36 INCHES WIDE AND COMPLYING WITH ASTM D 224.
3. SPECIALTY UNDERLAYMENT AT LEAST 36 INCHES WIDE AND COMPLYING WITH ASTM D 1970

MATERIAL	MINIMUM THICKNESS (in)	GAGE	WEIGHT (LB)
COPPER			1
ALUMINUM	0.024		
STAINLESS STEEL		28	
GALVANIZED STEEL	0.0179	26 (zinc coated G90)	
ZINC ALLOY LEAD			2 1/2
PAINTED TERNE	0.027		20

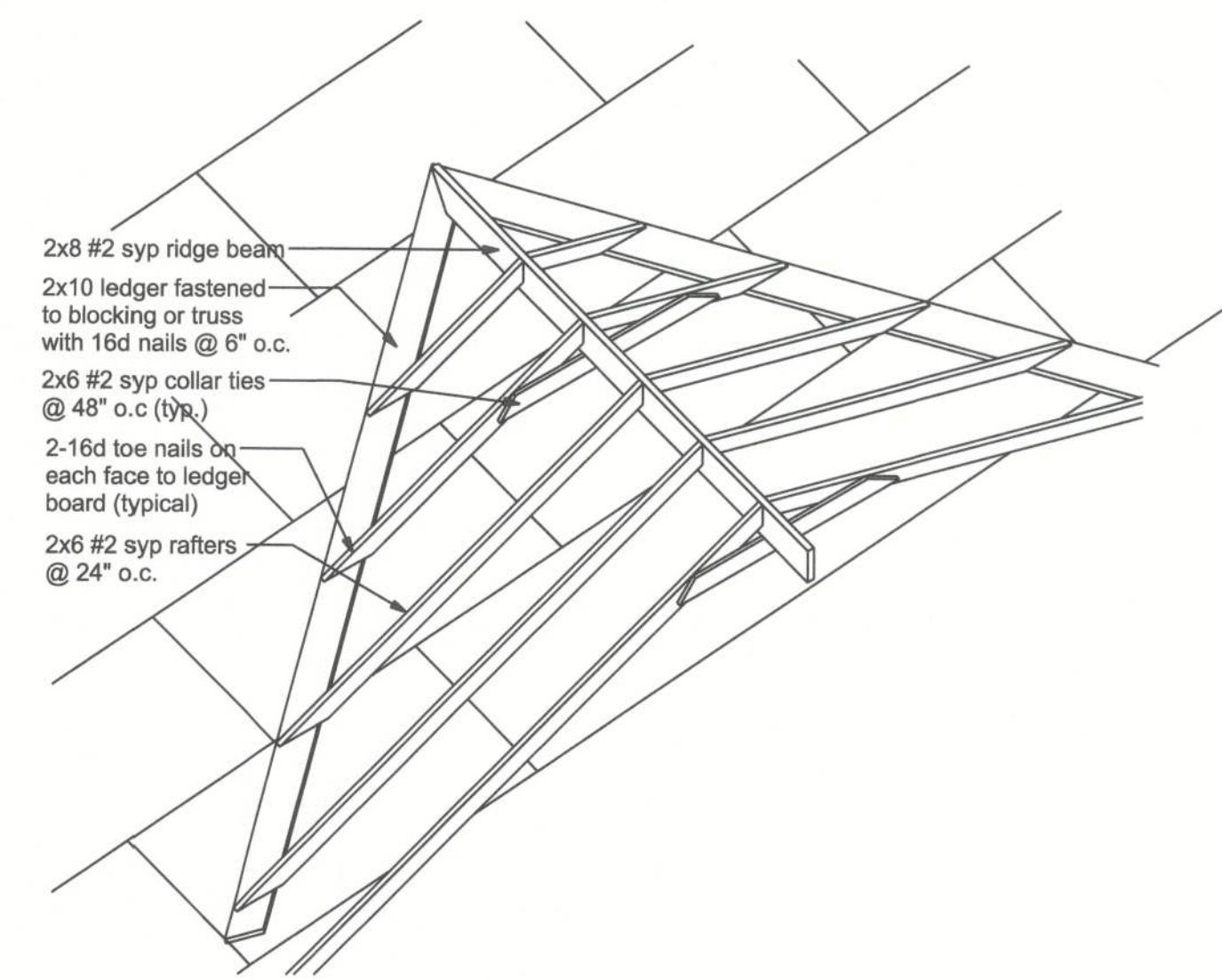

ROOF INTERSECTION DETAIL
NTS



HUBLER RESIDENCE
WALL LAYOUT AND ROOF PLAN

P.O. BOX 3271
ST. AUGUSTINE, FL. 32085
(386) 965-0644
C.O.A. # 33259



DATE: 11/14/24
DRAWN BY: W.H.F.
APPROVED: W.H.F.

REVISIONS

SHEET: A-6
OF: 8

PROJECT NO.: 24.R046



HUBLER RESIDENCE
TYPICAL SECTIONS

P.O. BOX 3271
ST. AUGUSTINE, FL. 32085
(386) 965-0644
COA # 33259



DATE 11/14/24	DRAWN BY W.H.F.
	APPROVED W.H.F.

REVISIONS

SHEET A-7

OF 10

PROJECT NO.
24.R046

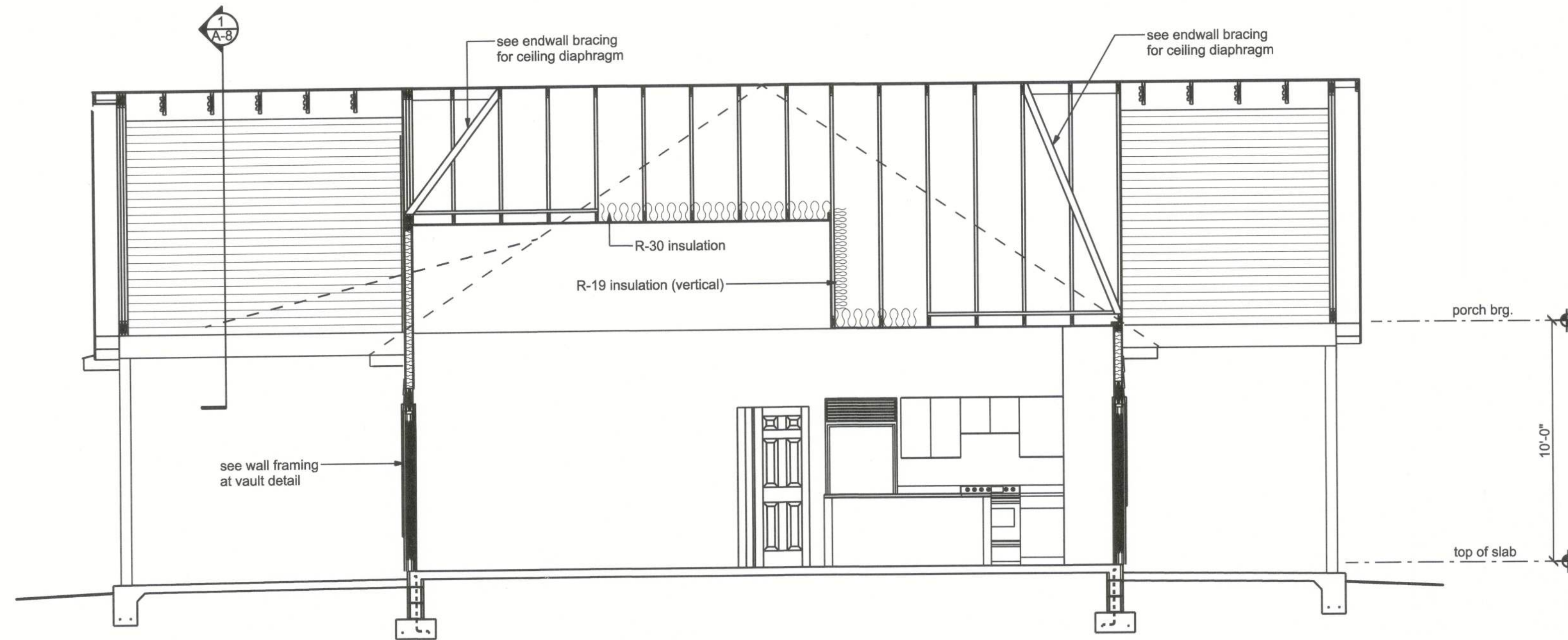

SECTION A-A
SCALE: 1/4" = 1'-0"

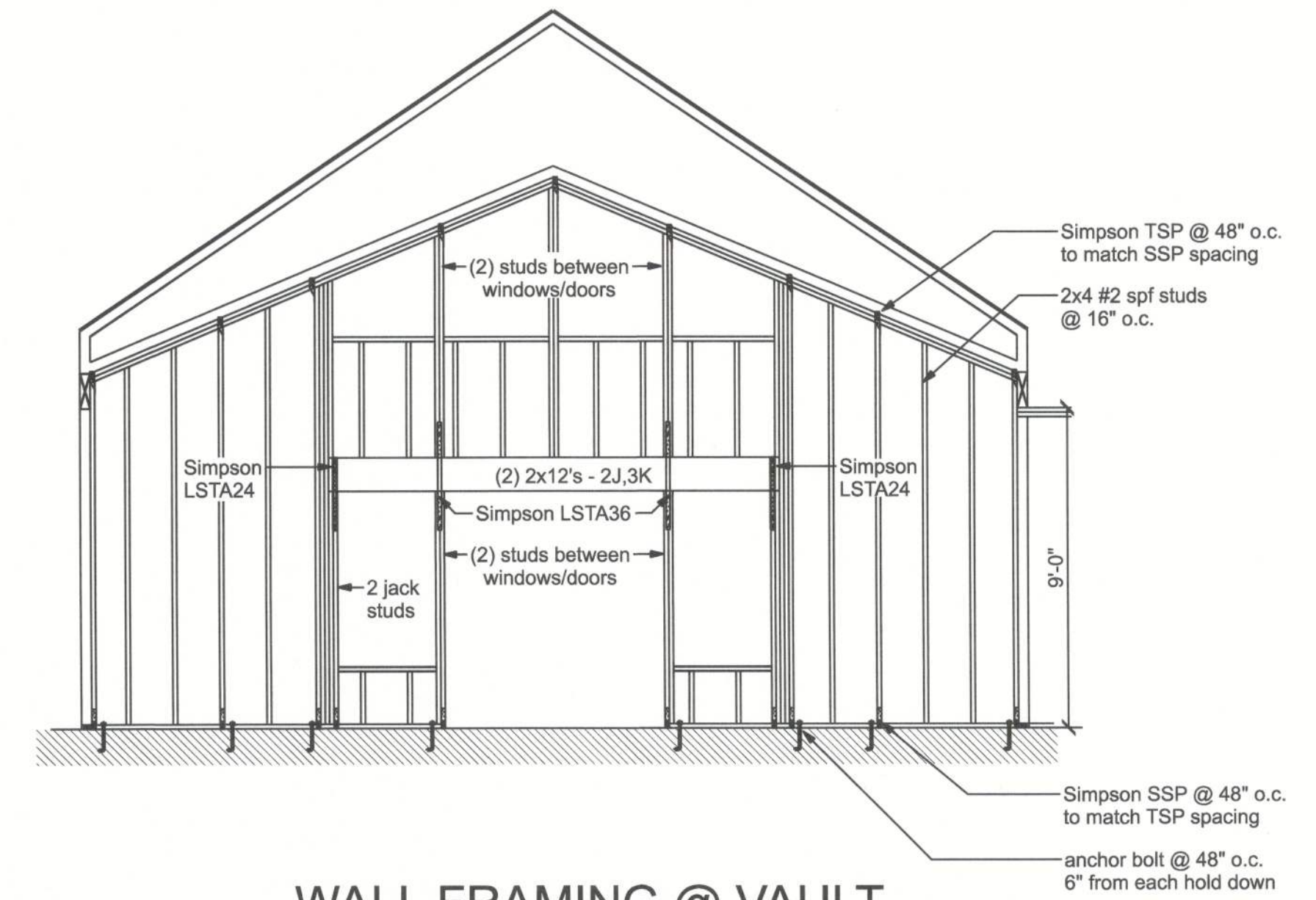

WALL FRAMING @ VAULT
SCALE: 1/4" = 1'-0"



SECTION B-B
SCALE: 1/4" = 1'-0"

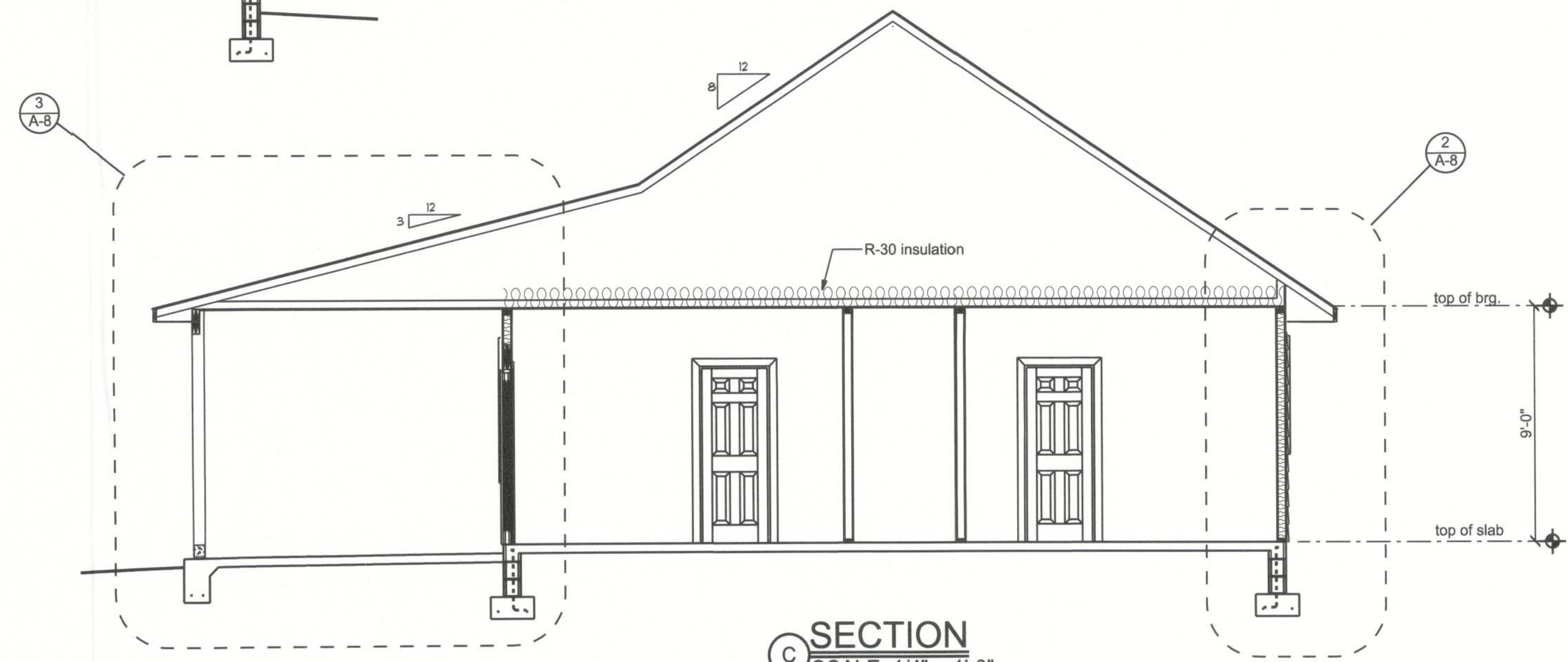

SECTION C-C
SCALE: 1/4" = 1'-0"

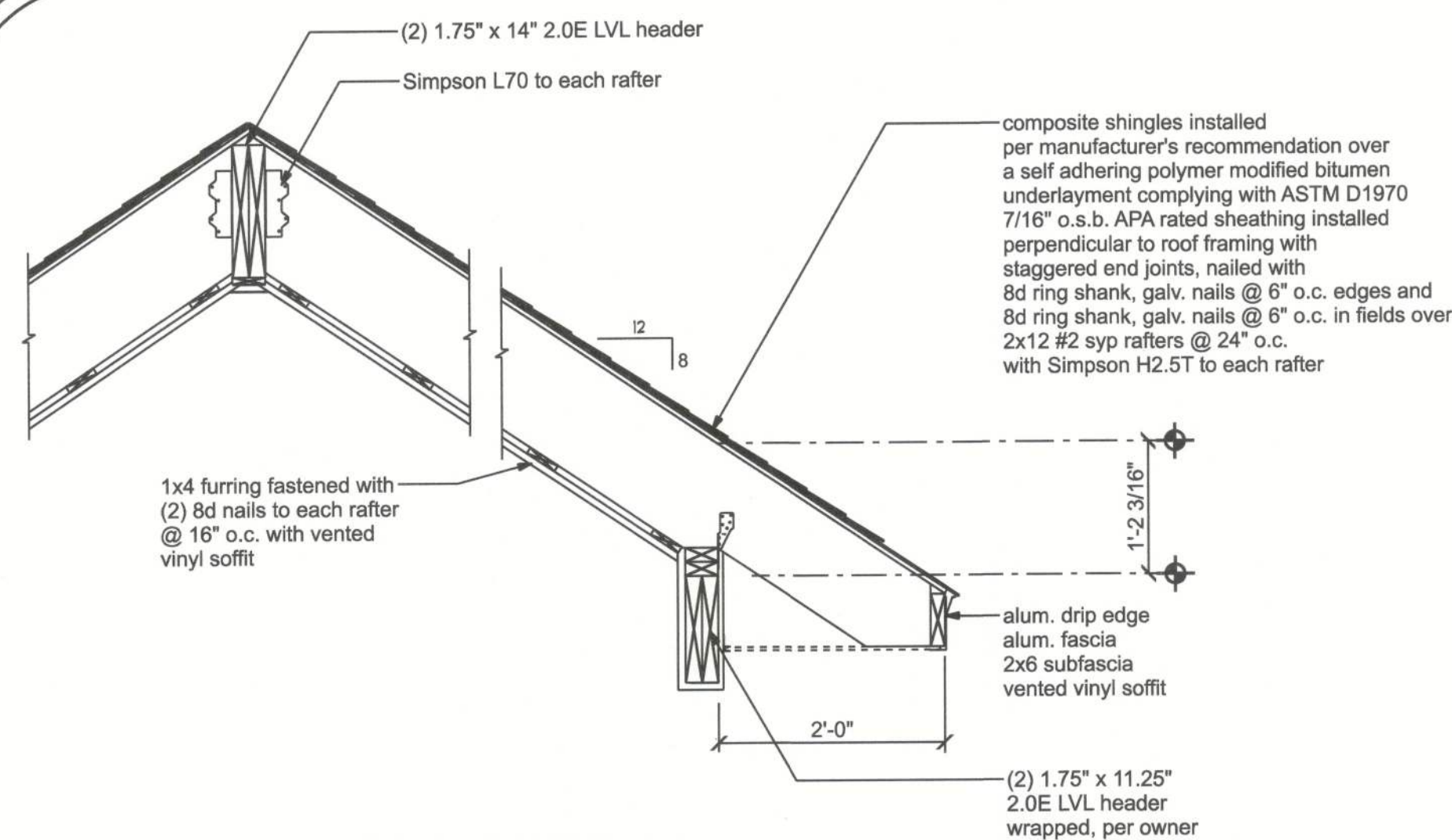

1 TYPICAL PORCH SECTION
SCALE: 3/4" = 1'-0"

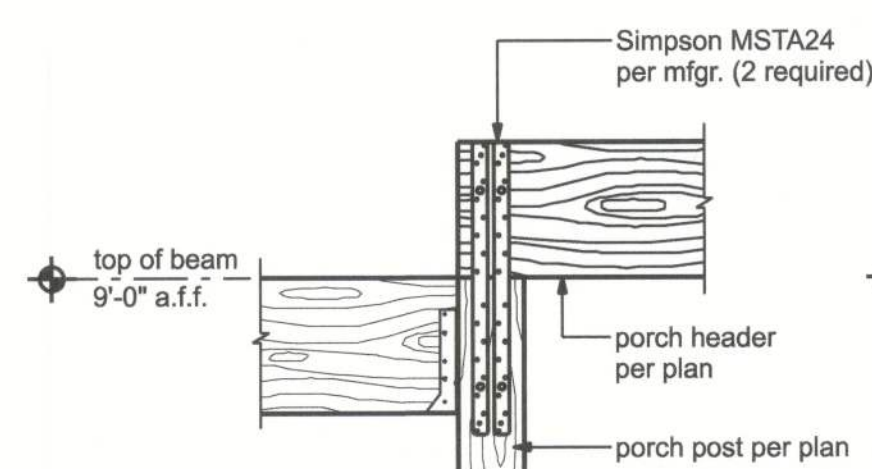

BEAM TO POST
SCALE: 3/4" = 1'-0"

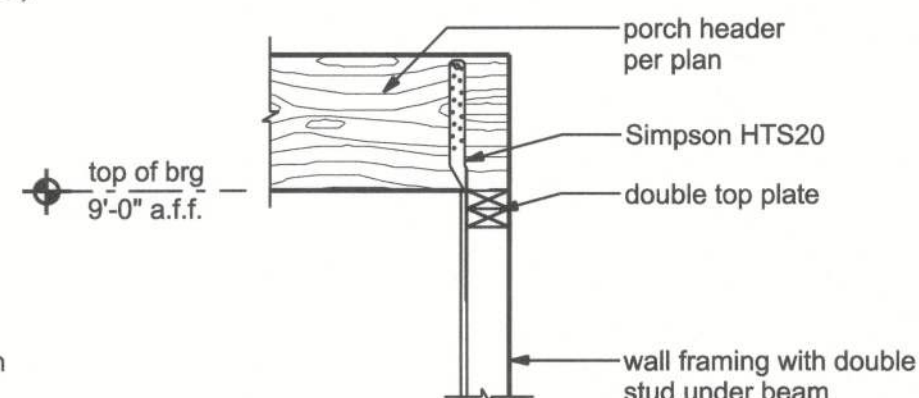

BEAM TO WALL
SCALE: 3/4" = 1'-0"

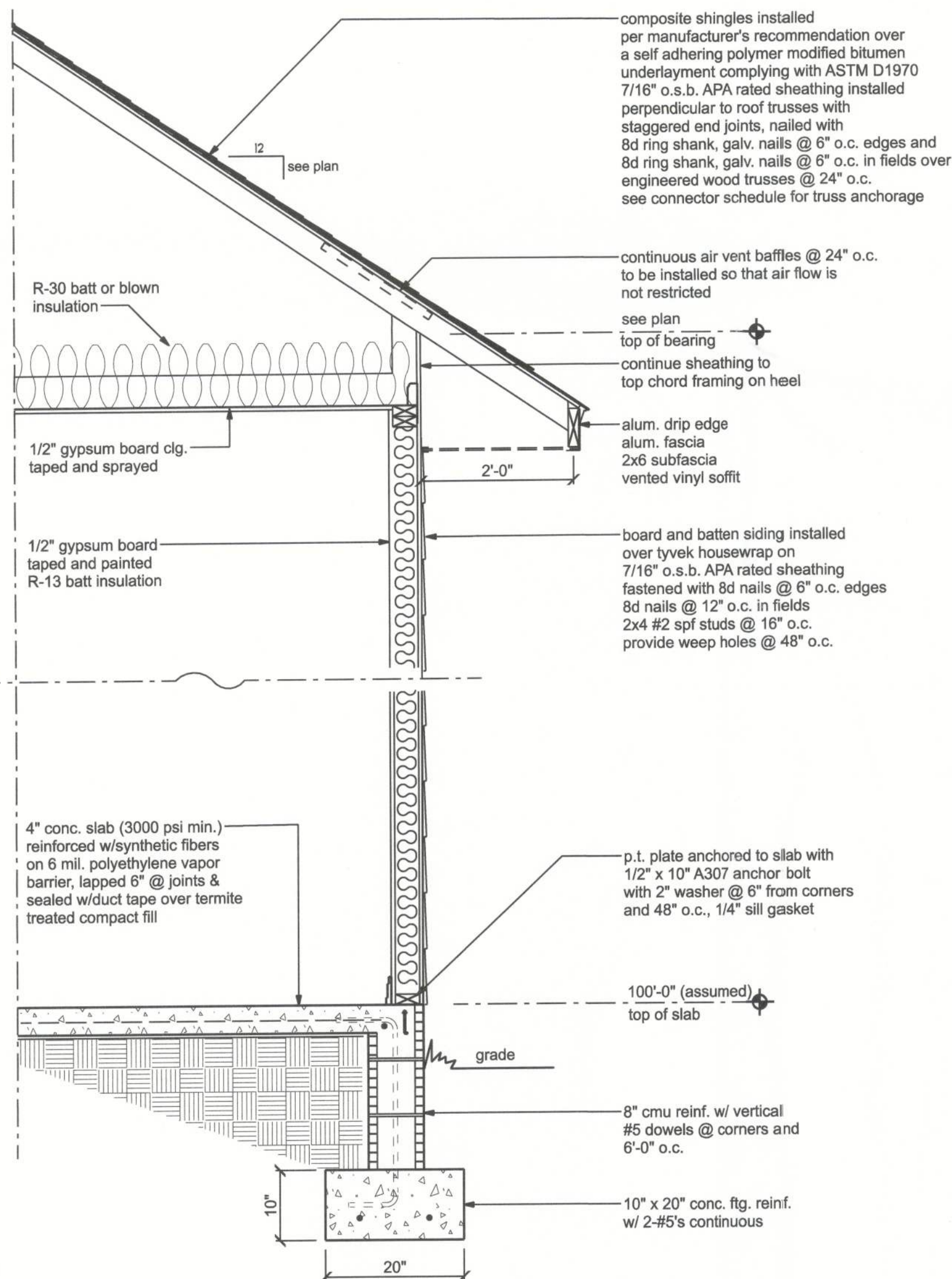

2 TYPICAL WALL SECTION
SCALE: 3/4" = 1'-0"

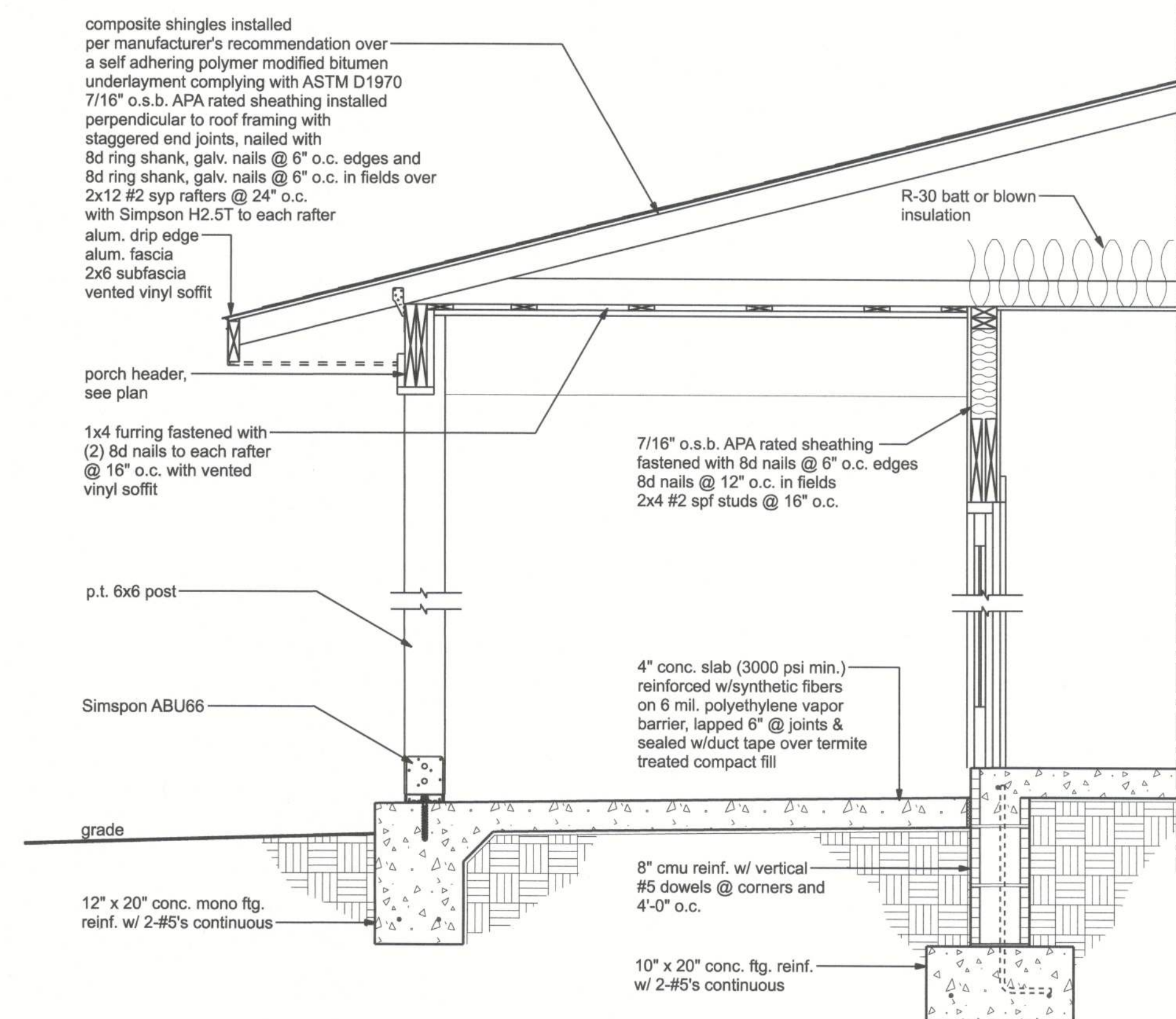
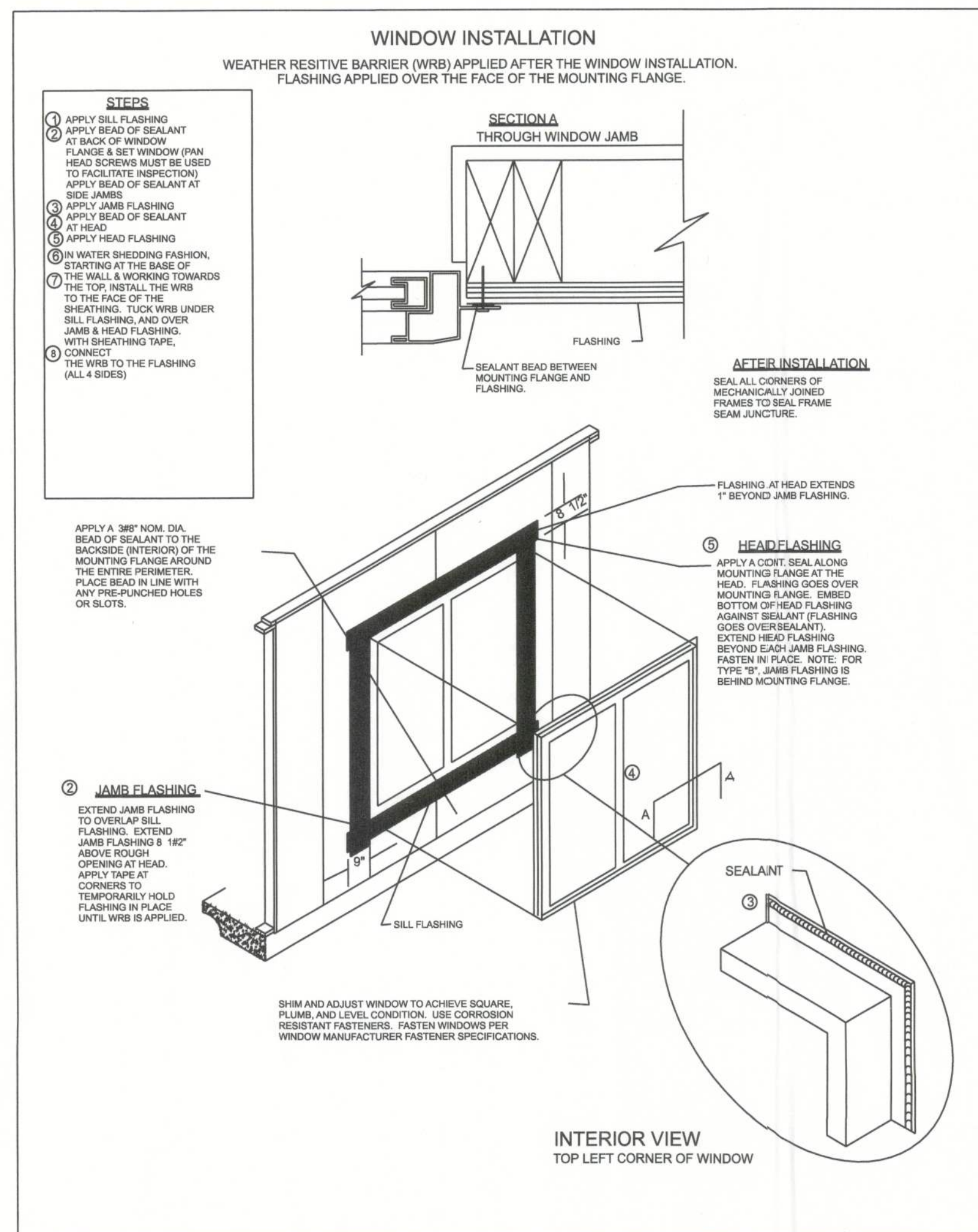

3 PORCH SECTION
SCALE: 3/4" = 1'-0"

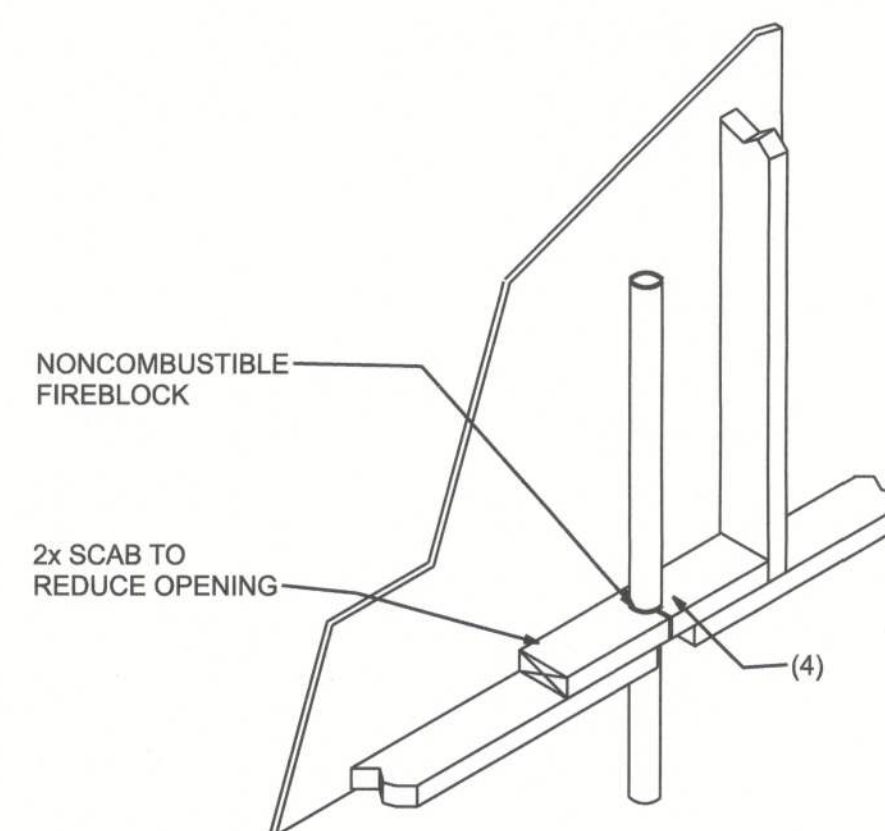

PENETRATIONS

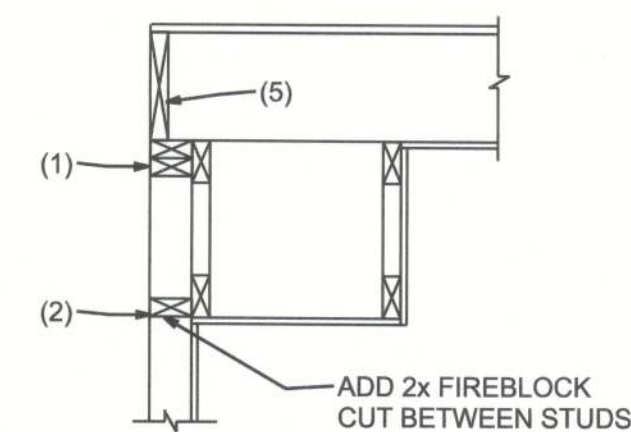

SOFFIT/DROPPED CLG.

FIREBLOCKING NOTES:

FIREBLOCKING SHALL BE INSTALLED IN WOOD FRAME CONSTRUCTION IN THE FOLLOWING LOCATIONS:

1. IN CONCEALED SPACES OF STUD WALLS AND PARTITIONS INCLUDING FURRED SPACES AT CEILING AND FLOOR LEVELS.
2. AT ALL INTERCONNECTIONS BETWEEN CONCEALED VERTICAL AND HORIZONTAL SPACES SUCH AS OCCUR AT SOFFITS, DROP CEILINGS, COVE CEILINGS, ETC.
3. IN CONCEALED SPACES BETWEEN STAIR STRINGERS AT THE TOP AND BOTTOM OF THE RUN.
4. AT OPENINGS AROUND VENTS, PIPES, DUCTS, CHIMNEYS AND FIREPLACES AT CEILING AND FLOOR LEVELS WITH PYRO PANEL MULTIFLEX SEALANT
5. AT ALL INTERCONNECTIONS BETWEEN CONCEALED VERTICAL STUD WALL OR PARTITION SPACES AND CONCEALED SPACES CREATED BY AN ASSEMBLY OF FLOOR JOISTS, FIREBLOCKING SHALL BE PROVIDED FOR THE FULL DEPTH OF THE JOISTS AT THE ENDS AND OVER THE SUPPORTS.



HUBLER RESIDENCE
SECTIONS AND DETAILS

P.O. BOX 3271
ST. AUGUSTINE, FL 32085
(386) 965-0644
C.O.A. # 32259



DATE	11/14/24	DRAWN BY	W.H.F.
APPROVED	W.H.F.		
REVISIONS			
SHEET	A-8		
OF	10		
PROJECT NO.	24.R046		

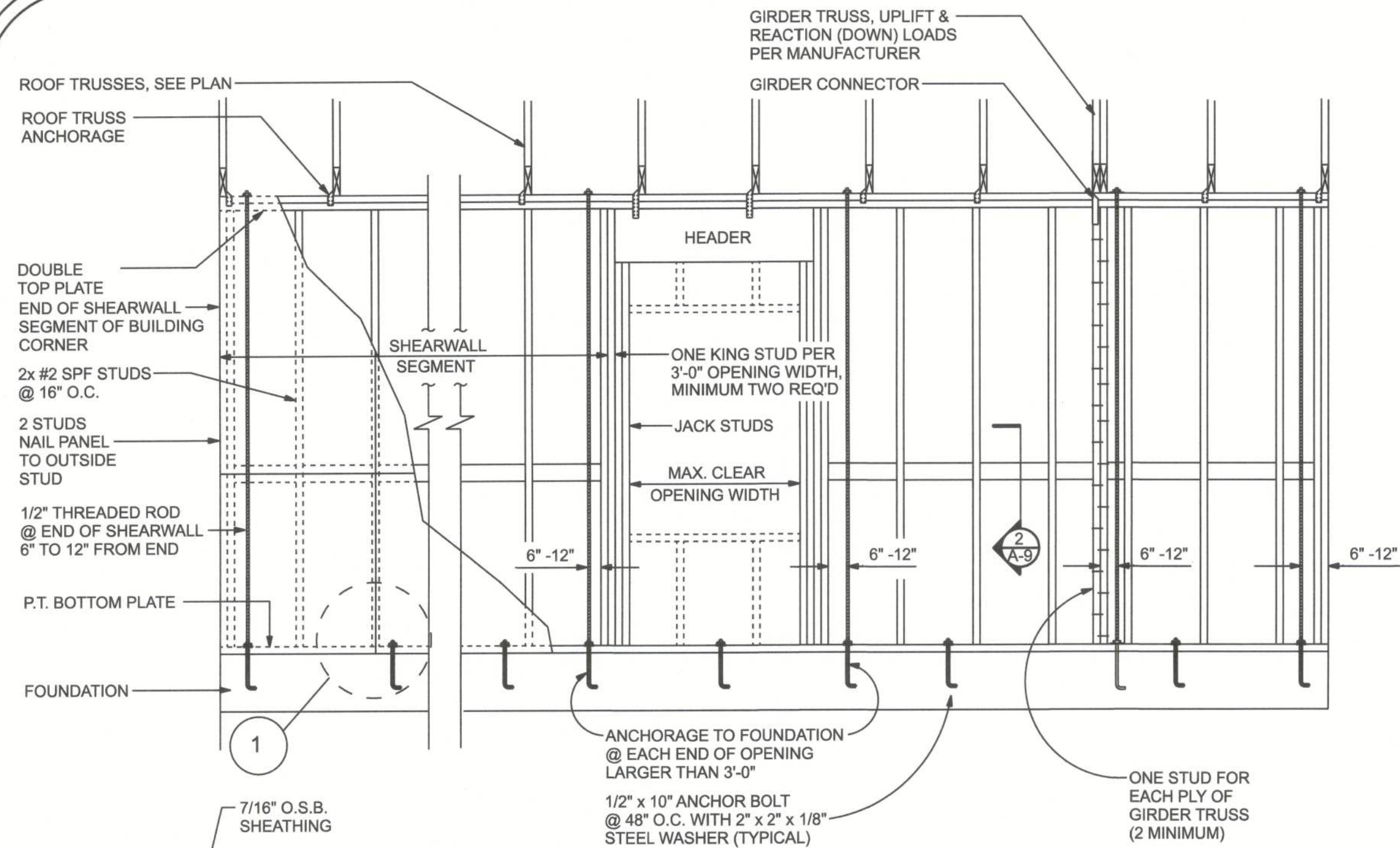

SHEARWALL DETAILS

SCALE: 1/2" = 1'-0"

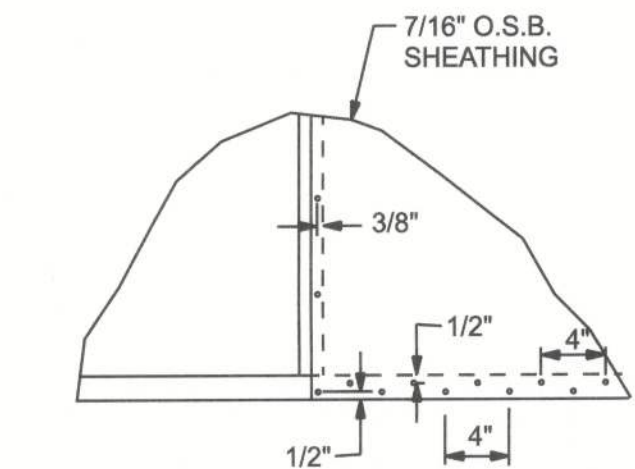

DOUBLE NAIL EDGE SPACING

TOP AND BOTTOM PLATE

UPLIFT CAPACITY = 474 plf
(TABLE 305S1 SSTD10-99)

- RULES:**
1. One all-thread rod at each corner.
 2. One all-thread rod at each end of shearwalls.
 3. One all-thread rod at each end of opening headers greater than 3'-0".
 4. Check sub-sheathing to top plate connection for horizontal transfer capability.
 5. If necessary, add all-thread rods to girders individually to exclude the from average uplift plf.
 6. Check sole plate to slab connection, additional anchors may be required for lateral and shear load transfer.

ALLOWABLE VALUES	
Connection Type	Allowable Value
Foundation / S.Y.P. Top Plate	3840 lbs.
Foundation / Spruce-Pine-Fir Top Plate	3840 lbs.
Lintel or Bond Beam / S.Y.P. Top Plate	3840 lbs.
Lintel or Bond Beam / Spruce-Pine-Fir Top Plate	3840 lbs.

Placement at slab level:

Corners
When presetting the all-thread rod at a building corner, the rod should be placed 8 to 12 inches away from the corner so it does not set under the corner framing members. When a all-thread rod is specified at a building corner, it may be placed on either side of the corner.

Header ends
When presetting the all-thread rod at a header end, the rod should be placed 8 to 12 inches away from the header end so it does not fall under the stud pack framing members.

Top Connections
Top connections made at corners and header ends shall be made within 2 inches of the framing pack. A nut and 3X3 washer shall be applied to the top plates and tightened securely.

Intermediate Coupler Connections
When using the rod coupler, care should be taken to ensure full and equal thread engagement. This is easily achieved by threading the coupler all the way onto the rod, then standing the two rods end to end, then threading the coupler back over the rod joint so each rod is halfway into the coupler.

Retro-fits
In the case of an all thread rod misplacement, the rod may be epoxied into the concrete.

Sole plate to slab connection:
The slab level sole plate shall be connected to the slab with the connectors specified and at the spacing specified within the design documents. All-thread rods shall be placed as per the design specifications. All-thread rods with a nut and washer at the sole plate will qualify as a sole plate connection but may require other anchors intermediate of the all-thread rod locations to qualify the specified spacing requirements.

System Tightening:
On multiple story applications, the all-thread rod system shall be rechecked for proper tension just before the walls are veneered. This will allow the all-thread rod system to compensate for the buildings dead load compression.

SHEARWALL NOTES:

1. ALL SHEARWALLS SHALL BE TYPE 2 SHEARWALLS AS DEFINED BY STD 10-99 305.4.3.
2. THE WALL SHALL BE ENTIRELY SHEATHED WITH 7/16" O.S.B. INCLUDING AREAS ABOVE AND BELOW OPENINGS.
3. ALL SHEATHING SHALL BE ATTACHED TO FRAMING ALONG ALL FOUR EDGES WITH JOINTS FOR ADJACENT PANELS OCCURRING OVER COMMON FRAMING MEMBERS OR ALONG BLOCKING.
4. NAIL SPACING SHALL BE 6" O.C. EDGES AND 12" O.C. IN THE FIELD.
5. TYPE 2 SHEARWALLS ARE DESIGNED FOR THE OPENING IT CONTAINS. MAXIMUM HEIGHT OF OPENING SHALL BE 5/6 TIMES THE WALL HEIGHT. THE MINIMUM DISTANCE BETWEEN OPENINGS SHALL BE THE WALL HEIGHT/3.5 ie. FOR 8'-0" WALLS - (2'-3").

OPENING WIDTH	SILL PLATES	16d TOE NAILS EACH END
UP TO 6'-0"	(1) 2x4 OR (1) 2x6	1
> 6' TO 9'-0"	(3) 2x4 OR (1) 2x6	2
> 9' TO 12'-0"	(5) 2x4 OR (2) 2x6	3

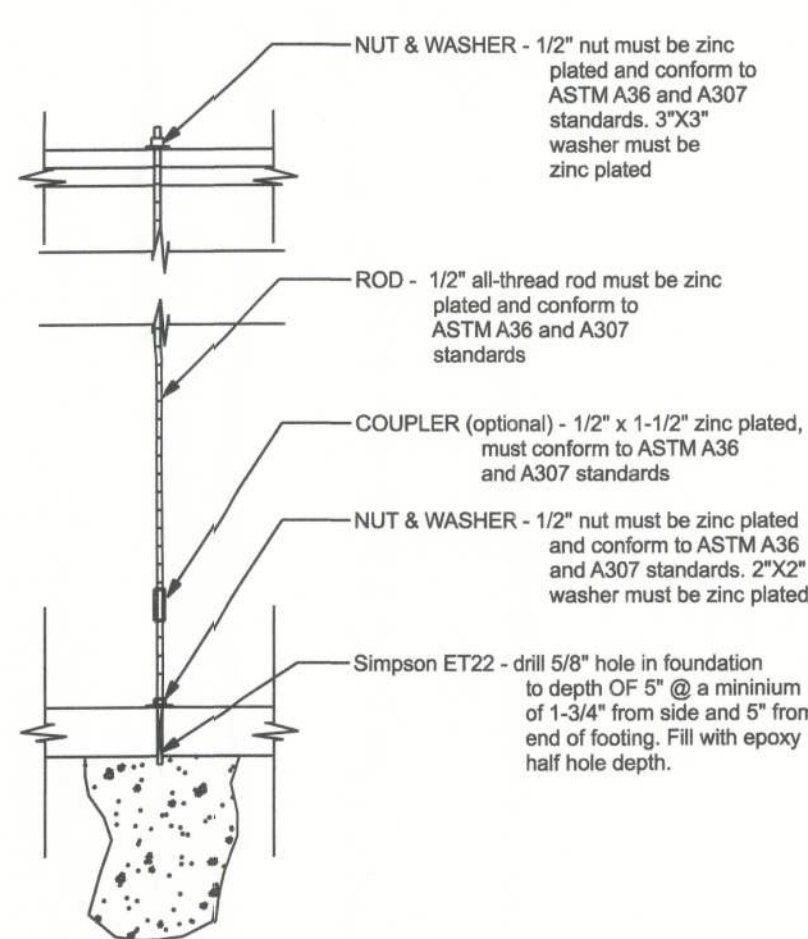

GIRDER COLUMN DETAIL

SCALE: 1/2" = 1'-0"

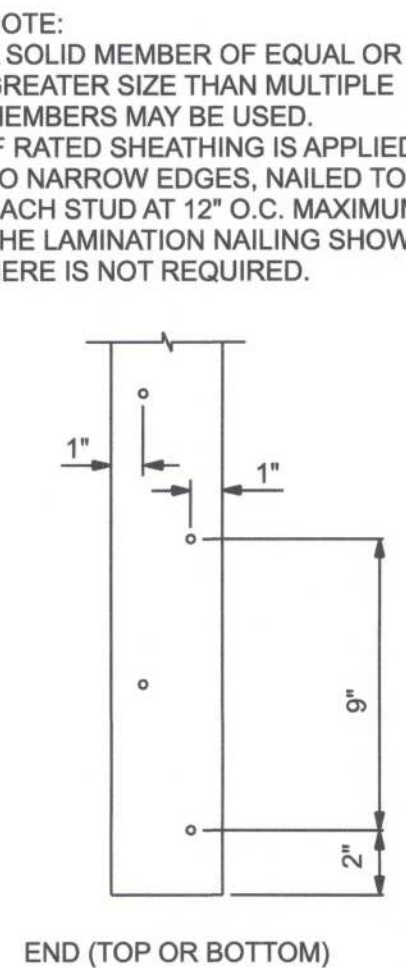

BLOCKING SECTION

SCALE: 3/4" = 1'-0"

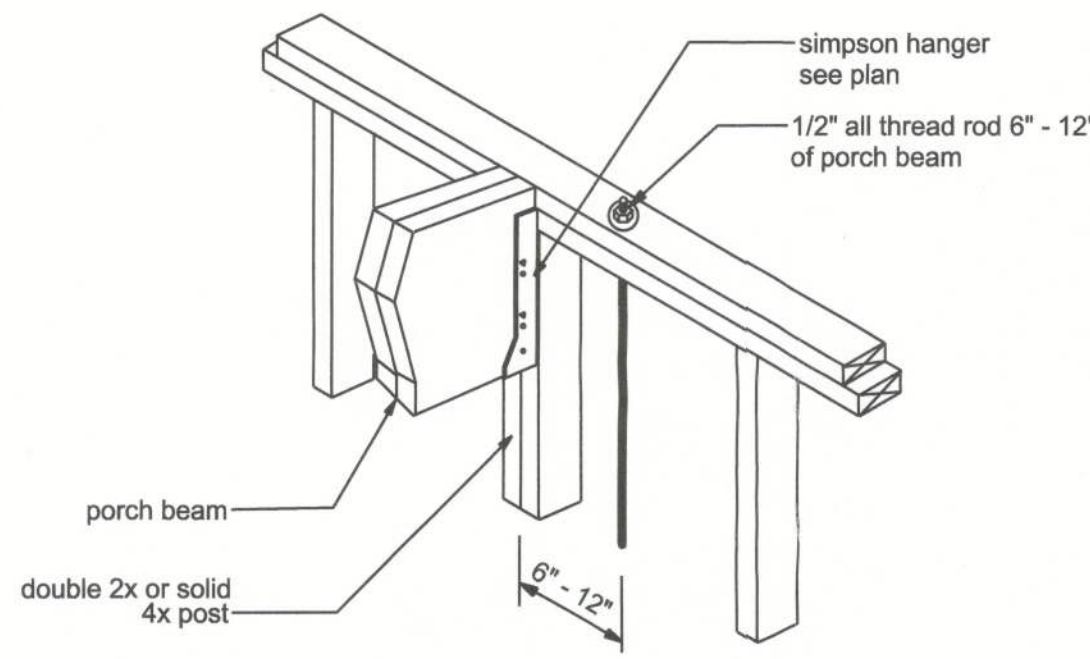

ALL THREAD @ PORCH BEAM

NTS

NOTE:
A SOLID MEMBER OF EQUAL OR GREATER SIZE THAN MULTIPLE MEMBERS MAY BE USED. IF RATED SHEATHING IS APPLIED TO NARROW EDGES, NAILED TO EACH STUD AT 12" O.C. MAXIMUM, THE LAMINATION NAILING SHOWN HERE IS NOT REQUIRED.

OPENING CONNECTION REQUIREMENTS				
CLEAR OPENING WIDTH	HEADER SIZE #2 GRADE OR BETTER	END BEARING	CONNECTOR AT EACH END OF OPENING	ANCHORAGE TO FOUNDATION @ EACH END OF OPENING
0' - 3'	(2) 2x8	1.5"	N/A	N/A
>3' - 6'	(2) 2x10	3"	1/2" ALL THREAD ROD	1/2" ALL THREAD ROD
>6' - 9'	(2) 2x12	3"	1/2" ALL THREAD ROD	1/2" ALL THREAD ROD
>9' - 12'	(2) 1 3/4" x 11 1/4" LVL - 2.0E	3"	1/2" ALL THREAD ROD	1/2" ALL THREAD ROD
>12' - 15'	(2) 1 3/4" x 11 1/4" LVL - 2.0E	3"	1/2" ALL THREAD ROD	1/2" ALL THREAD ROD
>15' - 18'	(2) 1 3/4" x 11 1/4" LVL - 2.0E	4.5"	1/2" ALL THREAD ROD	1/2" ALL THREAD ROD

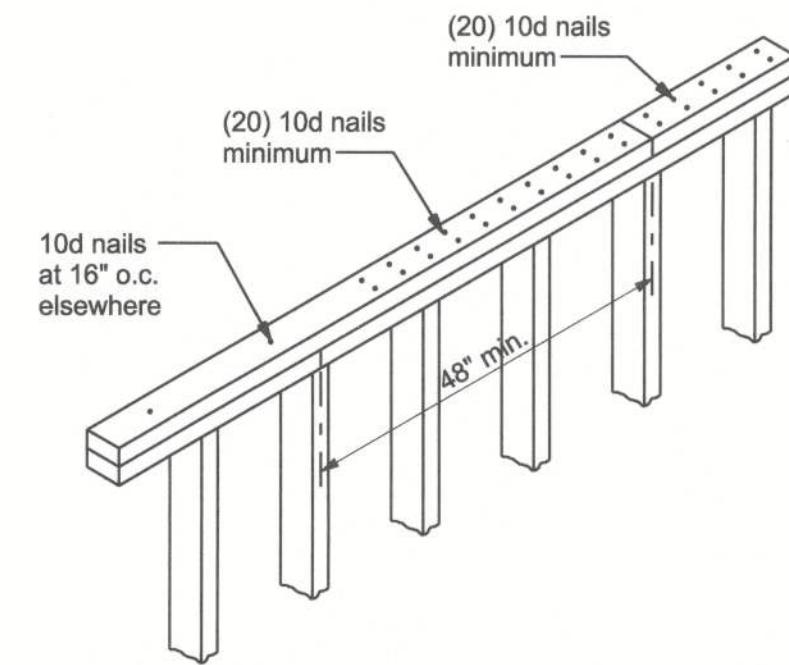

TOP PLATE SPLICE DETAILS

SCALE: 1/2" = 1'-0"

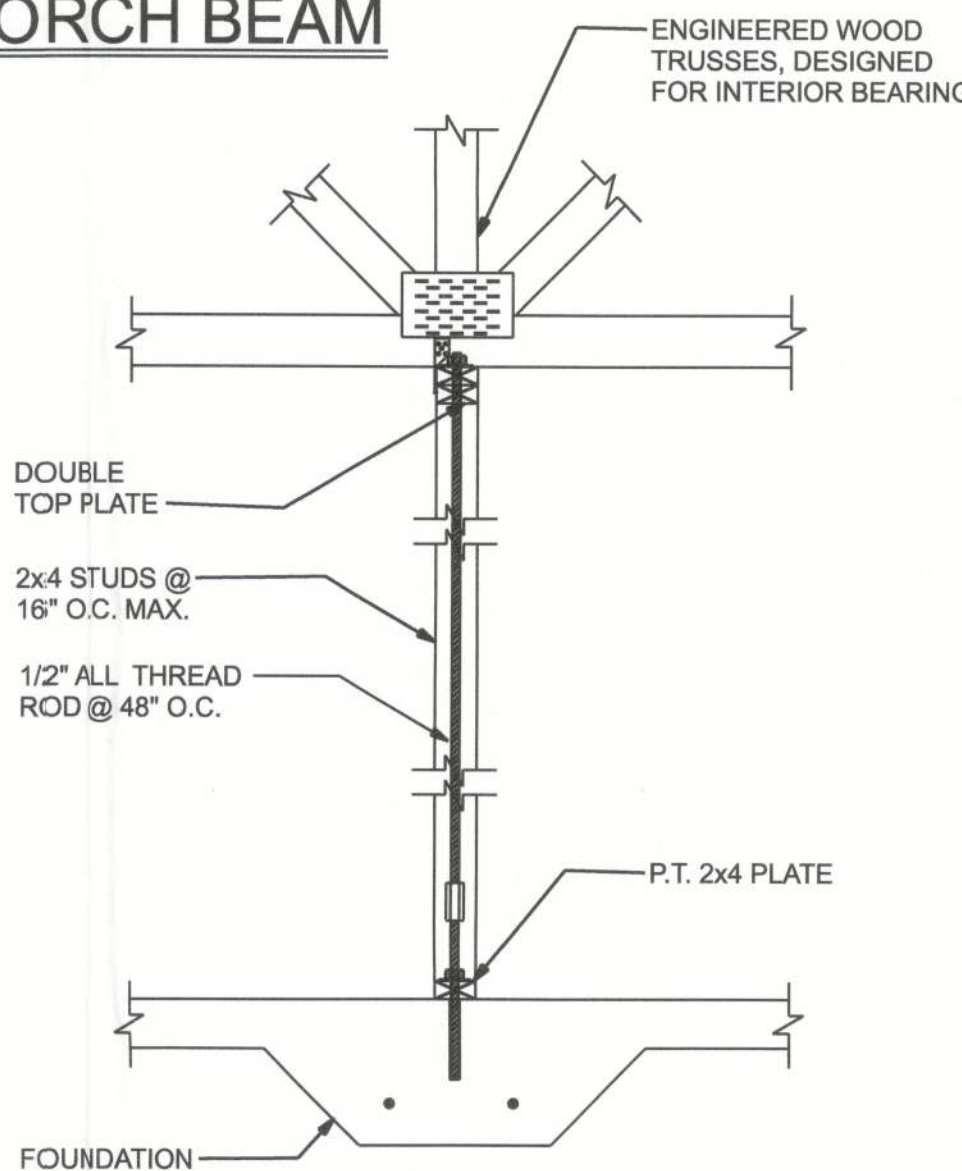

INTERIOR BRG. WALL DETAIL

5

ITEM	DESCRIPTION OF BLDG. ELEMENTS	NUMBER AND TYPE OF FASTENER	SPACING AND LOCATION
Roof			
	blocking between ceiling joists or rafters to top plate	4-8d box (2 1/2" x 0.113") or 3-8d common (2 1/2" x 0.131"); or 3-10d box (3" x 0.128"); or 3-3" x 0.131" nails	Toe nail
	Ceiling joists to top plate	4-8d box (2 1/2" x 0.113") or 3-8d common (2 1/2" x 0.131"); or 3-10d box (3" x 0.128"); or 3-3" x 0.131" nails	Per joist, toe nail
	Ceiling joist not attached to parallel rafter, laps over partitions [see Sections R802.3.1, R802.3.2 and Table R802.5.1(9)]	4-10d box (3" x 0.128"); or 3-16d common (3 1/2" x 0.162"); or 4-3" x 0.131" nails	Face nail
	Collar tie to rafter, face nail or 11/4" x 20 ga. ridge strap to rafter	4-10d box (3" x 0.128"); or 3-16d common (3 1/2" x 0.162"); or 4-3" x 0.131" nails	Face nail each rafter
	Rafter or roof truss to plate	3-16d box nails (3 1/2" x 0.135"); or 3-10d common nails (3" x 0.148"); or 4-10d box (3" x 0.128"); or 4-3" x 0.131" nails	2 toe nails on one side and 1 toe nail on opposite side of each rafter or truss
	Roof rafters to ridge, valley or hip rafters or roof rafter to minimum 2" ridge beam	4-16d (3 1/2" x 0.135"); or 3-10d common (3 1/2" x 0.148"); or 4-10d box (3" x 0.128"); or 4-3" x 0.131" nails	Toe nail
		3-16d box (3 1/2" x 0.135"); or 2-16d common (3 1/2" x 0.162"); or 3-10d box (3" x 0.128"); or 3-3" x 0.131" nails	End nail
Wall			
	Stud to stud (not at braced wall panels)	10d box (3" x 0.128"); or 3" x 0.131" nails	16" o.c. face nail
	Stud to stud and abutting studs at intersecting wall corners (at braced wall panels)	16d box (3 1/2" x 0.135"); or 3" x 0.131" nails	12" o.c. face nail
	Built-up header (2" to 2" header with 1/2" spacer)	16d common (3 1/2" x 0.162"); or 16d box (3 1/2" x 0.135")	16" o.c. face nail
	Continuous header to stud	5-8d box (2 1/2" x 0.113"); or 4-8d common (2 1/2" x 0.131"); or 4-10d box (3" x 0.128")	Toe nail
	Top plate to top plate	16d common (3 1/2" x 0.162"); or 10d box (3" x 0.128"); or 3" x 0.131" nails	16" o.c. face nail
	Bottom plate to joist, rim joist, band joist or blocking (not at braced wall panels)	16d common (3 1/2" x 0.162"); or 16d box (3 1/2" x 0.135"); or 3" x 0.131" nails	16" o.c. face nail
	Bottom plate to joist, rim joist, band joist or blocking (at braced wall panel)	3-16d box (3 1/2" x 0.135"); or 2-16d common (3 1/2" x 0.162"); or 4-3" x 0.131" nails	3 each 16" o.c. face nail 2 each 16" o.c. face nail 4 each 16" o.c. face nail
	Top or bottom plate to stud	4-8d box (2 1/2" x 0.113"); or 3-16d box (3 1/2" x 0.135"); or 4-8d common (2 1/2" x 0.131"); or 4-10d box (3" x 0.128"); or 4-3" x 0.131" nails	Toe nail
		3-16d box (3 1/2" x 0.135"); or 2-16d common (3 1/2" x 0.162"); or 3-10d box (3" x 0.128"); or 3-3" x 0.131" nails	End nail
	Top plates, laps at corners and intersections	3-10d box (3" x 0.128"); or 2-16d common (3 1/2" x 0.162"); or 3-3" x 0.131" nails	Face nail
Floor			
	Joist to sill, top plate or girder	4-8d box (2 1/2" x 0.113"); or 3-8d common (2 1/2" x 0.131"); or 3-10d box (3" x 0.128"); or 3-3" x 0.131" nails	Toe nail
	Rim joist, band joist or blocking to sill or top plate (roof applications also)	8d common (2 1/2" x 0.131"); or 10d box (3" x 0.128"); or 3" x 0.131" nails	6" o.c. toe nail
	2" subfloor to joist or girder	3-16d box (3 1/2" x 0.135"); or 2-16d common (3 1/2" x 0.162")	Blind and face nail
	Band or rim joist to joist	3-16d common (3 1/2" x 0.162"); or 4-10 box (3" x 0.128"); or 4-3" x 0.131" nails; or 4-3" x 14 ga. staples, 7/16" crown	End nail
	Built-up girders and beams, 2-inch lumber layers	10d box (3" x 0.128"); or 3" x 0.131" nails	24" o.c. face nail at top and bottom staggered on opposite sides
	Ledger strip supporting joists or rafters	4-16d box (3 1/2" x 0.135"); or 3-16d common (3 1/2" x 0.162"); or 4-10d box (3" x 0.128"); or 4-3" x 0.131" nails	At each joist or rafter, face nail



HUBLER RESIDENCE

SHEARWALL DETAILS

P.O. BOX 3271
ST. AUGUSTINE, FL 32085
(386) 985-0644
COA #3269



DATE
11/14/24

DRAWN BY
W.H.F.

APPROVED
W.H.F.











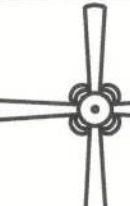







REVISIONS

SHEET
A-9

OF
10

PROJECT NO.
24.R046

all 120 volt, single phase, 15 and 20 ampere branch circuits supplying outlets installed in dwelling unit family rooms, kitchens, dining rooms, living rooms, parlors, libraries, dens, bedrooms, sunroom, recreation rooms, closets, hallways, laundry areas, or similar rooms or areas shall be protected by a listed arc-fault circuit interrupter, combination type, installed to provide protection of the branch circuits.

ELECTRICAL LEGEND	
ELECTRICAL	SYMBOL
can light 6inch	
ceiling fan spotlights 01	
double spotlight	
ELEC METER	
electrical panel	
fan 50 CFM	
floor receptacle XP duplex	
HVAC motor	
light	
Mdp	
non fused disconnect	
outlet	
outlet 220v	
outlet gfi	
pull chain light	
smoke detector	
switch	
switch 3 way	
switch 4 way	
WP GFI	

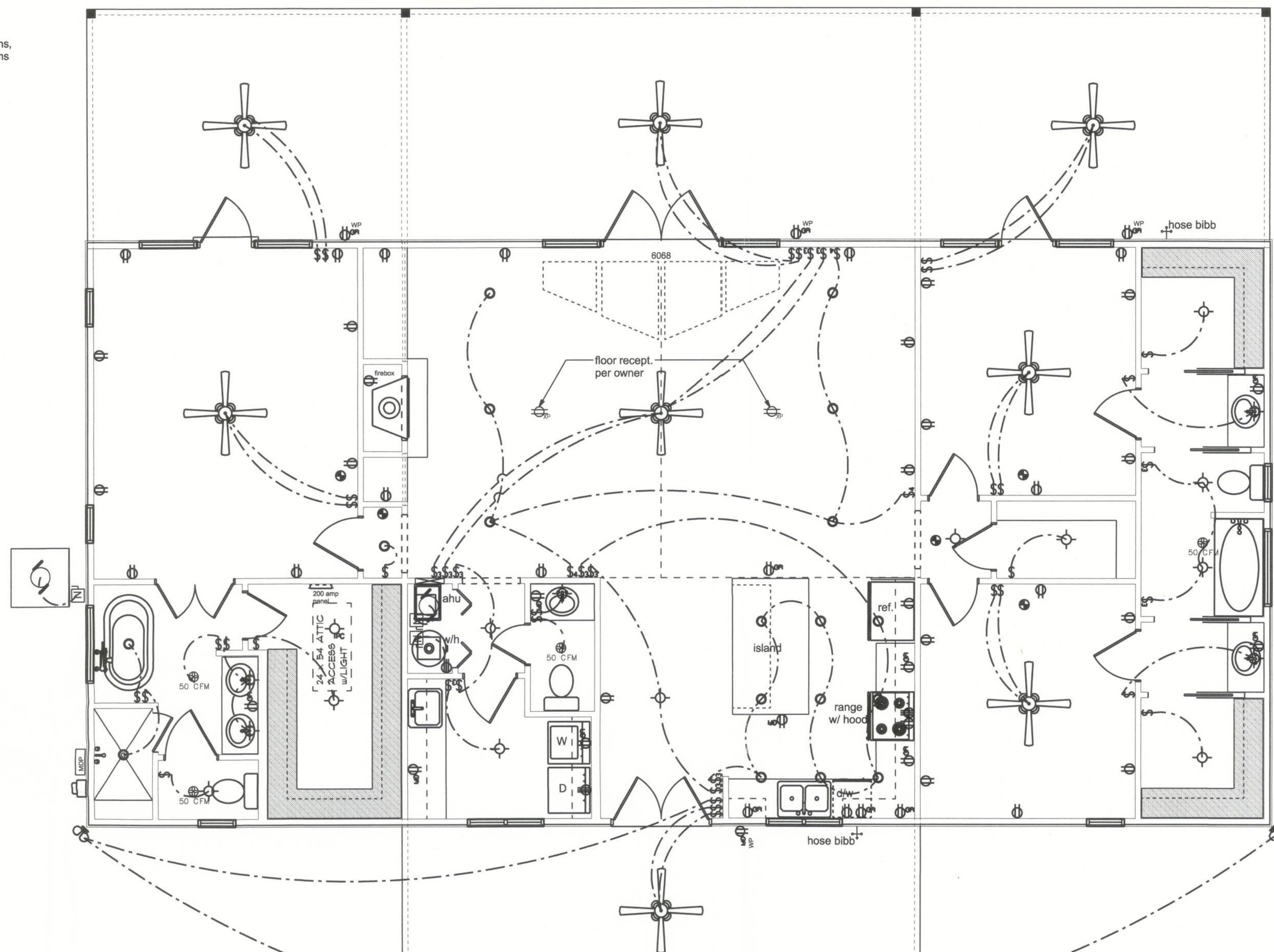

SCALE 1/4"=1'-0"

- 1 Service Feeder Entrance Conductors: 2 1/2" rigid conduit, min 18" deep, w. continuous ground bonding conductor. Service/Entrance Conductors shall not be spliced except that bolted connections at the Meter, Disconnecting Devices and Panel shall be allowed.
- 2 Existing Meter Enclosure, weatherproof, U.L. Listed.
- 3 Main Disconnect Switch: fused or Main Breaker, weatherproof, U.L. Listed.
- 4 Service entrance ground: 5/8" diameter iron/steel rod x 8'-0" long and/or concrete encased foundation steel rebar x 2'-0" long. Grounding conductor shall be bonded to each piece of Service/Entrance Equipment, and shall be sized per Item #5 below.
- 5 200 Ampere Feeder: 3-2/0-THHN-Cu, 1-#2-Cu-GND, 2 1/2" Cu. Conduit.
- 6 House Panel (PNL), U.L. Listed, sized per schedule.
- 7 Equipment Disconnect Switch: non-fused, in weather proof enclosure, size according to Panel Schedule loads.
- 8 Provide Ground Bond Wire to metal piping, size in accordance with the Service Ground Conductor.

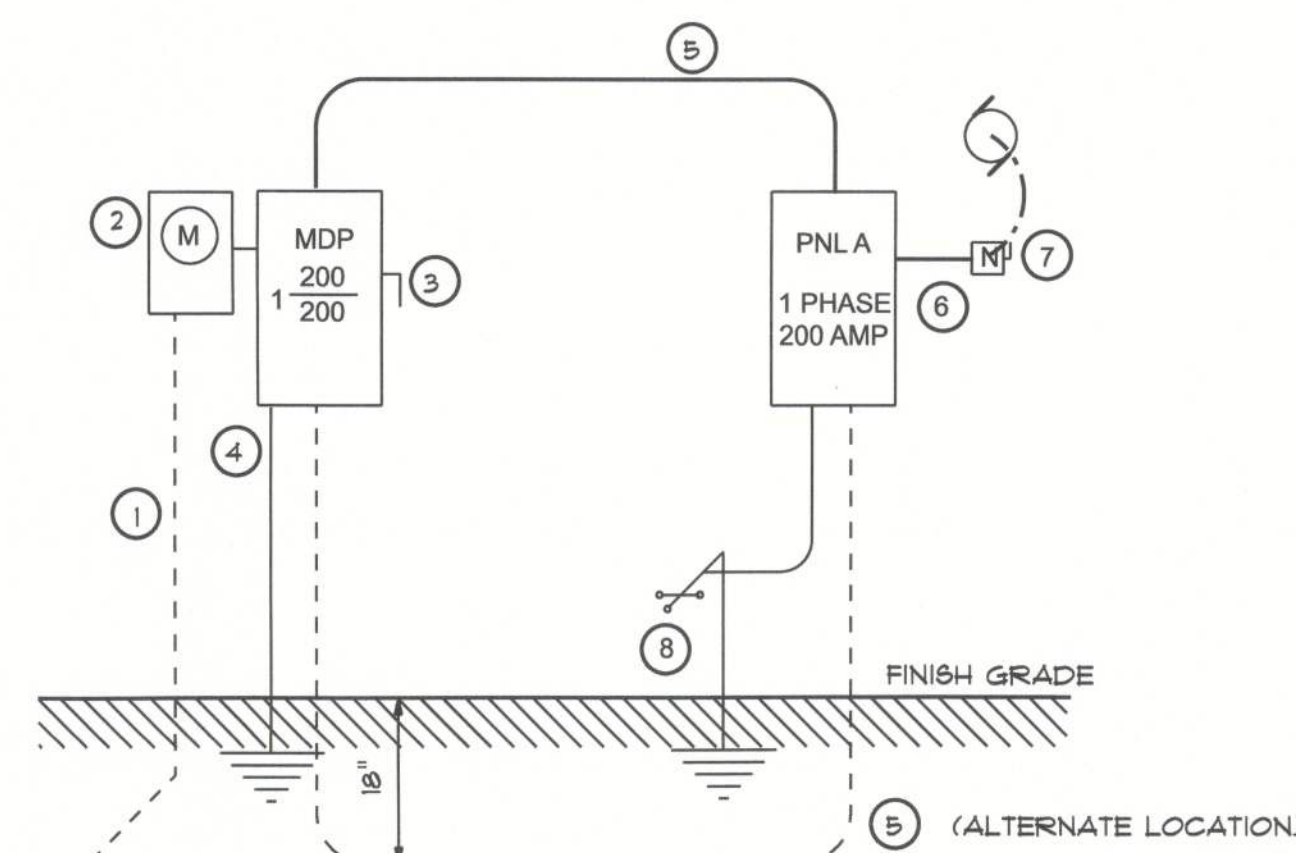

WIRE ALL APPLIANCES, HVAC UNITS AND OTHER EQUIPMENT
PER MANUF. SPECIFICATIONS.

CONSULT THE OWNER FOR THE NUMBER OF SEPERATE
TELEPHONE LINES TO BE INSTALLED.

INSTALLATION SHALL BE PER NAT'L. ELECTRIC CODE.

ALL SMOKE DETECTORS SHALL BE 120V W/ BATTERY BACKUP OF THE PHOTOELECTRIC TYPE, AND SHALL BE INTERLOCKED TOGETHER. INSTALL INSIDE AND NEAR ALL BEDROOMS.

TELEPHONE, TELEVISION AND OTHER LOW VOLTAGE
DEVICES OR OUTLETS SHALL BE AS PER THE OWNER'S
DIRECTIONS, & IN ACCORDANCE W/ APPLICABLE
SECTIONS OF NEC-LATEST EDITION.

ELECTRICAL CONTR SHALL PREPARE "AS-BUILT" SHOP DWGS INDICATING ALL ELECTRICAL WORK, INCLUDING ANY CHANGES TO THE ORIGINAL. THIS SHALL INCLUDE THE ELEC. PLAN, RISER DIAGRAM, AS-BUILT PANEL SCHEDULE, CIRCUIT CKTS IDENTIFIED W/ CKT NR, DESCRIPTION & BRKR, SERVING ENT. & ALL UNDERGROUND WIRE LOCATIONS/ROUTING/DEPTH. RISER DIA. SHALL INCLUDE WIRE SIZES/TYPE & EQUIPMENT TYPE W/ RATINGS & LOADS. CONTRACTOR SHALL PROVIDE 1 COPY OF AS-BUILT DWGS TO OWNER & 1 COPY TO THE PERMIT ISSUING AUTHORITY.

WIRING, DISTRIBUTION EQUIPMENT AND DEVICES

A. CONDUCTORS: Copper, in accordance with ASTM Standards, size reference AWG. Conductors No. 10 and smaller size solid, No. 8 and Larger, Stranded. Insulation of conductor thermoplastic, type THHN (min. size No. 12) any wire installed outside, underground, in slabs or exposed to moisture shall have THWN insulation.

B. RACEWAYS: RIGID STEEL CONDUIT, full weight pipe galvanized, threaded, and minimum 1/2 inch except as noted or required for wiring. ELECTRICAL METALLIC TUBING (EMT), thin wall pipe, galvanized, threadless, compression fittings, and minimum 1/2" size except as noted or required for wiring. FLEXIBLE STEEL CONDUIT: continuous single strip, galvanized, and minimum 1/2" size except as noted or required for wiring. PVC CONDUIT, heavy duty type, size as indicated. Separate raceways shall be used for each voltage system.

C: DISCONNECT SWITCHES: General Duty, horsepower rated for motor loads 250 volt rating, fused or non-fused as noted; number of poles as indicated. Enclosure NEMA 1 for indoor use and NEMA 3R for weatherproof applications. Switch to be Square "D" or equal.

D. CIRCUIT BREAKERS: molded case, thermal-magnetic, quick make, quick break, bolt-on type with manually operated insulated trip-free handle. Multi-pole types with internal common trip bar. Terminals suitable for copper or aluminum conductors. Interrupting capacity minimum 10,000 RMS symmetrical amperes circuit circuit breakers to be Square "D", Siemens or equal, type as required. E. PANELBOARDS: Voltage, phasing, and ampere ratings as indicated, circuit breaker type as indicated, buss bars of hard drawn copper, minimum 98% conductivity, galvanized steel back box, and cover trip. All parts to be welded, hand or machine. Mounting to be with flush lock and catch. Hinges same sized, 5 knuckles steel with nonferrous pin. 80 mil. thick. 1/2" minimum gasket, size 5/32" x .001, .001 and .001. Increase size where required by code. Discharge holder.

complete with clear plastic transparent cover indicating typewritten list of feeder cables, conduit sizes, circuit number, outlets of equipment supplied, and their location. Circuit breaker type panelboards to be Square "D" type NGQD or L-Line, or equal. A plastic label shall be located on exterior of panelboard identifying the system voltage, phase, and current rating.

F. WIRING DEVICES: All devices their product of the same manufacturer. Wall switches and receptacles to be 20 amp, 125 volt, unless noted otherwise. Color to be selected by Architect.

G. DEVICE IDENTIFICATION: All devices shall be identified with a permanent engraved marking for special outlets (where noted). Provide blank plates for empty future outlet boxes. DEVICE AND DEVICE PLATE COLORS TO BE VERIFIED WITH ARCHITECT AND OWNER.

GROUNDING SYSTEM:

a. EQUIPMENT: Ground non-current carrying metal parts of panel board, raceways and all lighting fixtures. All conduit shall have equipment grounding conductors.

INSTALLATION:

A. Secure all supports to building structure as specified under raceways. Support horizontal runs of metallic conduit not more than 10 feet apart. Run exposed raceways parallel with or at right angles to walls.

B. Pass raceways over water, steam or other piping when pull boxes are not required. no raceway within 3 inches of steam or hot water pipes, or appliances. expect crossing where the raceway shall be at least 2 inches from pipe cover.

C. Cut conduit ends square, ream smooth. Paint male threads of field threaded conduit with Graphite based pip compound. Draw up tight with conduit couplings.

D. Leave wire sufficiently long to permit making final connections. In raceway over 50 feet in which wiring is not installed, furnish pull wire.

E. Verify locations of outlets and switches.

F. Support panel, junction and pull boxes independently to building structure with no weight bearing on conduits.

G. Connect conduit to motor conduit terminal bases with flexible conduit; minimum 18 inches in length and 50% slack. Do not terminate in a fastener, vacuum, or motor foundation.

H. This contractor shall provide a temporary electrical distribution system as required; 120/208 volt, 1 phase, 100 amp, for new construction. All temporary work shall be installed in a neat and safe manner.

I. Contractor to remove and salvage all abandoned electrical equipment.

J. This contractor shall warrant all labor and materials for one year from date of final written acceptance.

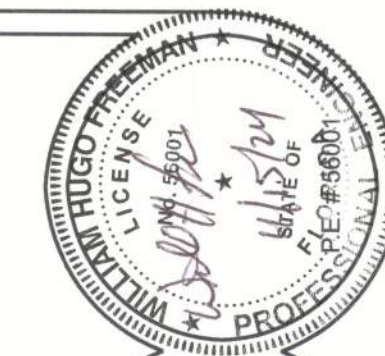

HUBLER RESIDENCE

ELECTRICAL PLAN

P.O. BOX 3271
ST. AUGUSTINE, FL. 32085
(386) 965-0644
C.O.A. # 33259



DATE
11/14/24

DRAWN BY
W.H.F.

REVISIONS

SHEET A-10

OF 10

PROJECT NO.
24 R046