

**RIGHT ELEVATION**

SCALE: 1/4" = 1'-0"

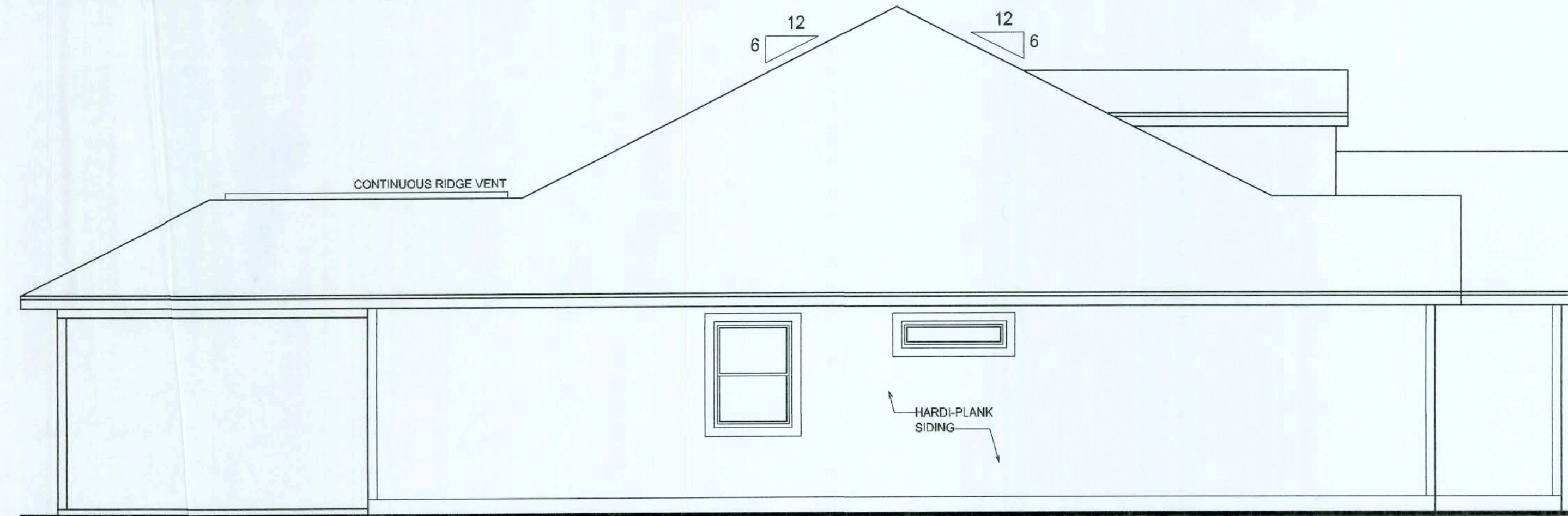

**LEFT ELEVATION**

SCALE: 1/4" = 1'-0"

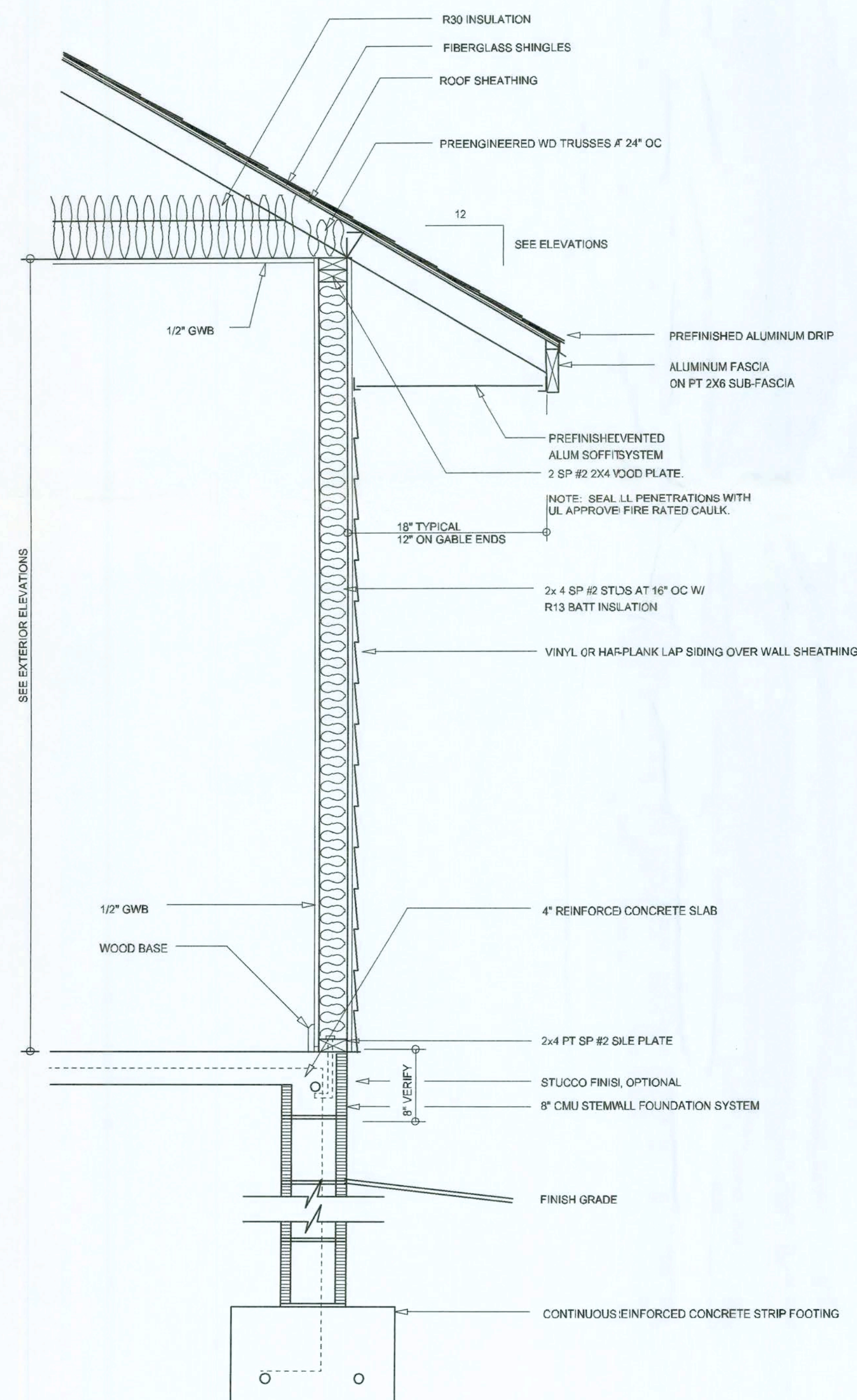

**TYPICAL WALL SECTION**

SCALE: 1" = 1'-0"

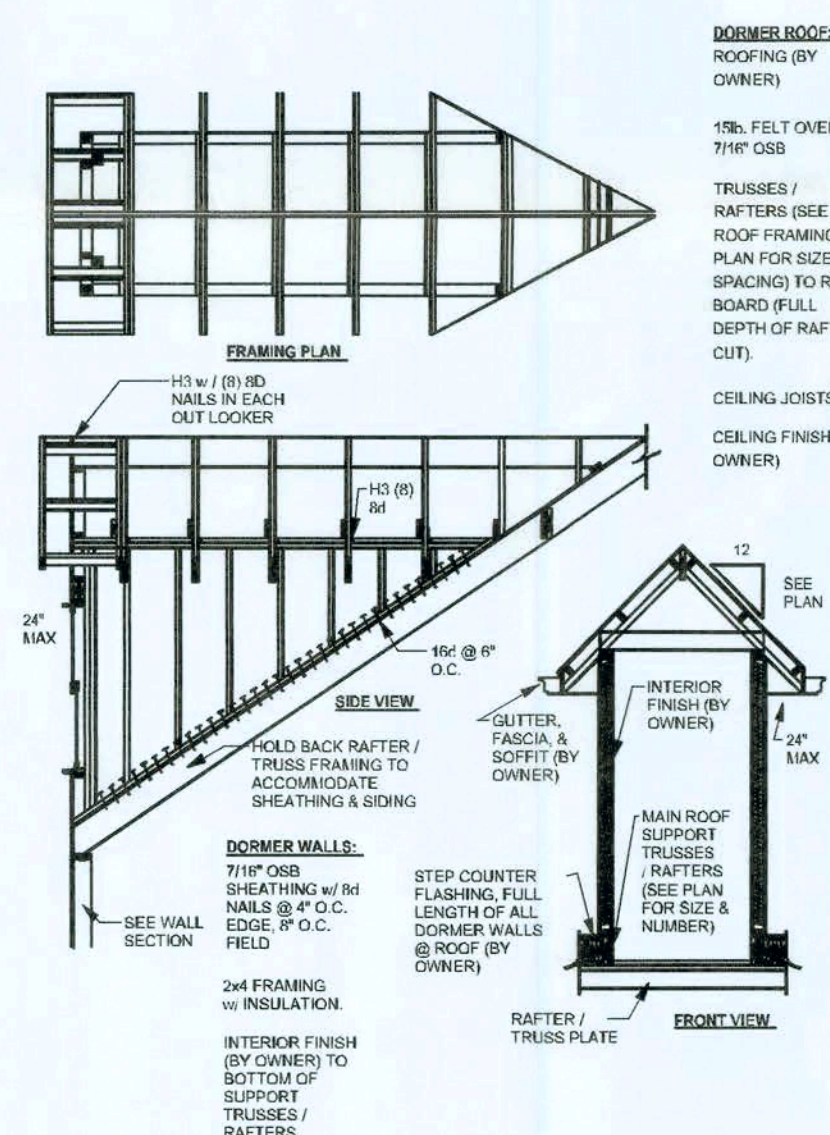

**R1 - DORMER ANCHORING DETAIL**

SCALE: N.T.S. REV 06/FEB 08

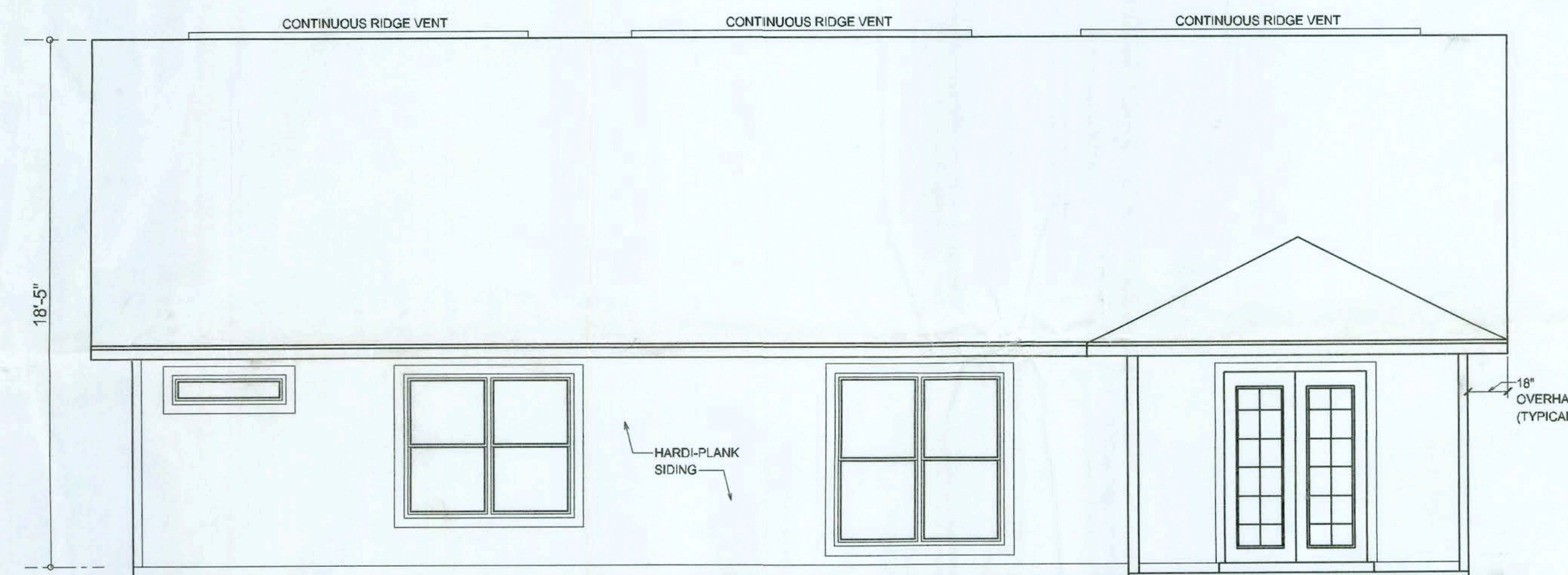

**REAR ELEVATION**

SCALE: 1/4" = 1'-0"



**FRONT ELEVATION**

SCALE: 1/4" = 1'-0"

NOTE: (3) 4'-0" OFF-RIDGE VENTS REQUIRED

REVISIONS	DATE
February 10, 2006	

SOFTPLAN  
ARCHITECTURAL DESIGN SOFTWARE

THE ARLINGTON MODEL FOR:  
**AARON SIMQUE HOMES, INC.**  
LOT 5, SUWANNEE VALLEY ESTATES, COLUMBIA COUNTY, FL 32025

AR0007005  
ARCHITECT

**NICHOLAS PAUL BEISLER**  
ARCHITECT  
N.C.A.R.B. Certified

JOINT VENTURED WITH  
**WILLIAM MYERS DESIGN**  
P.O. BOX 1513  
LAKE CITY, FL 32056  
(386) 758-8406  
williammyers.net

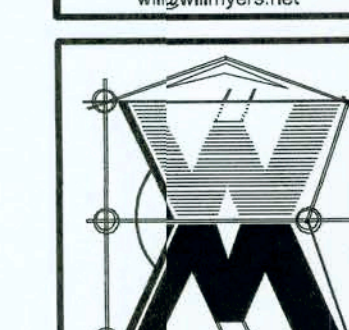

JOB NUMBER  
C51202

SHEET NUMBER  
**A.1**  
OF 7 SHEETS

OFFICE FILE



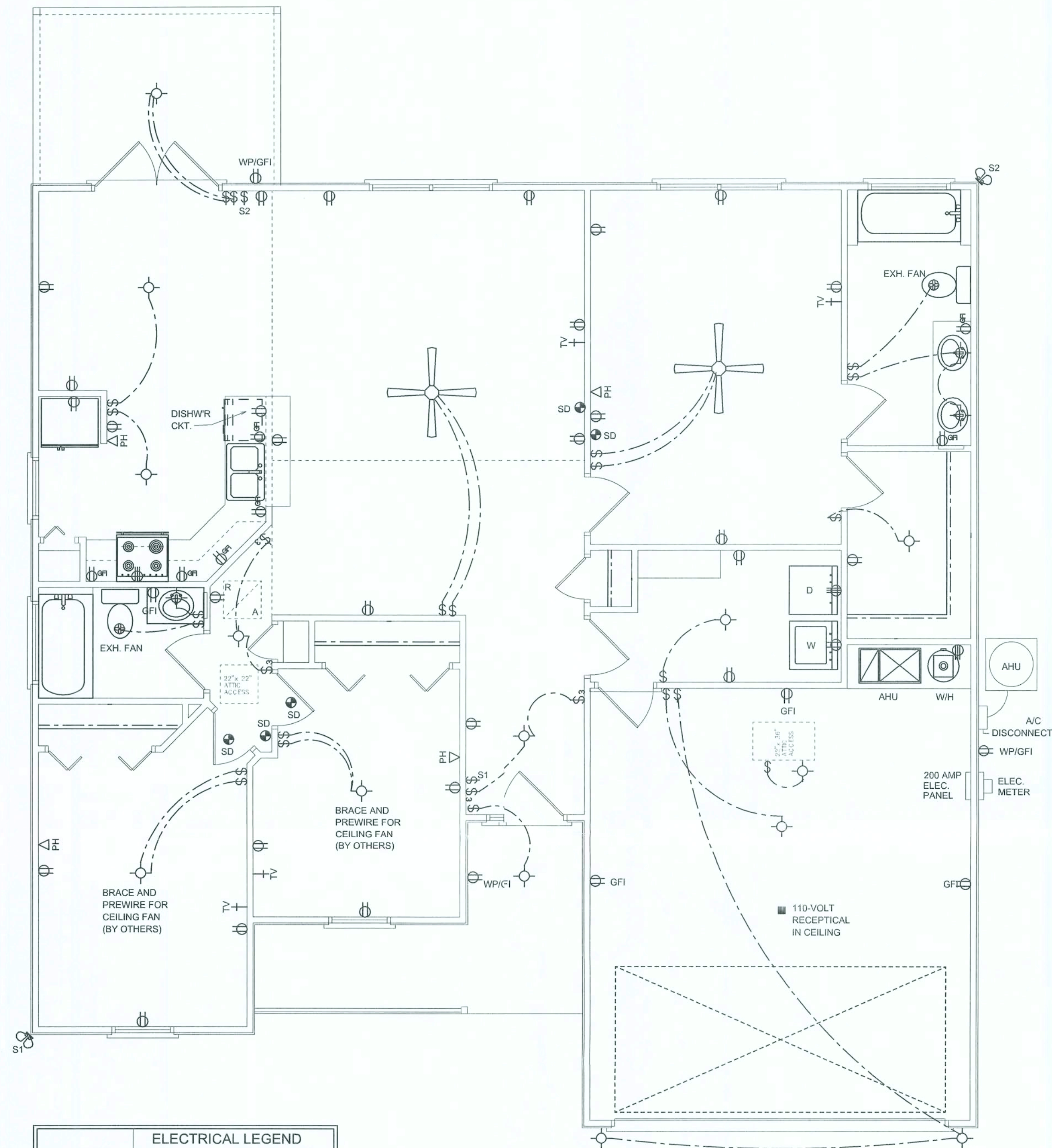

ELECTRICAL LEGEND	
	CEILING FAN (PRE-WIRE FOR LIGHT KIT)
	DOUBLE SECURITY LIGHT
	RECESSED CAN LIGHT
	BATH EXHAUST FAN
	LIGHT FIXTURE
	DUPLEX OUTLET
	220v OUTLET
	GFI DUPLEX OUTLET
	SMOKE DETECTOR (see note below)
	WALL SWITCH
	3 WAY WALL SWITCH
	WATER PROOF GFI OUTLET
	2 OR 4 TUB FLUORESCENT FIXTURE

NOTE:  
ALL BEDROOM RECEPTACLES SHALL BE AFCI  
(ARC FAULT CIRCUIT INTERRUPT)

ALL SMOKE DETECTORS SHALL HAVE BATTERY BACKUP POWER  
AND ALL WIRING TOGETHER SO IF ANY ONE UNIT IS ACTUATED THEY  
ALL ACTIVATE.

#### ELECTRICAL NOTES

- E - 1 ALL WORK SHALL COMPLY WITH THE NATIONAL  
ELECTRIC CODE, LATEST EDITION, AND ALL OTHER  
APPLICABLE LOCAL CODES AND ORDINANCES
- E - 2 PREWIRE LOW VOLTAGE CONTROL WIRING FOR  
ELECTRIC GARAGE DOOR OPENERS
- E - 3 PROVIDE WIRING AS REQUIRED FOR AIR COND-  
ITIONING, HEATING AND WATER HEATING EQUIPMENT

Overcurrent protection device shall be installed on the  
exterior of structures to serve as a disconnecting means.  
Conductors used from the exterior disconnecting means to  
a panel or sub panel shall have four-wire conductors, of  
which one conductor shall be used as an equipment  
ground.

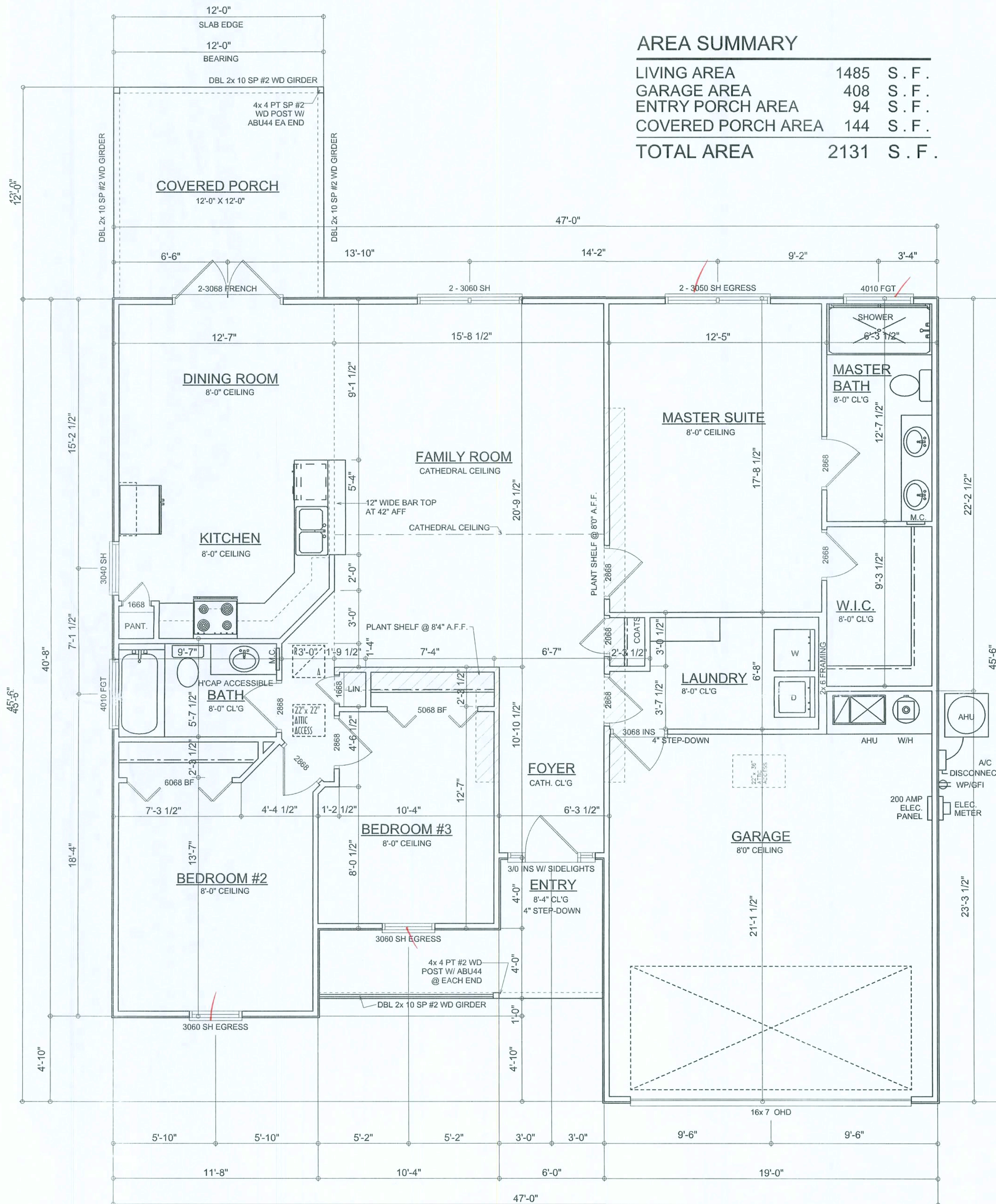

FLOOR PLAN  
SCALE: 1/4" = 1'-0"

Garage fire separations shall comply with the following:

- The private garage shall be separated from the dwelling unit and its attic area by means of a minimum 5/8-inch (12.7 mm) gypsum board applied to the garage side. Garages beneath habitable rooms shall be separated from all habitable rooms above by not less than 5/8-inch Type X gypsum board or equivalent. Door openings between a private garage and the dwelling unit shall be equipped with either solid wood doors, or solid or honeycomb core steel doors not less than 1 3/8 inches (34.9 mm) thick, or doors in compliance with Section 715.3.3. Openings from a private garage directly into a room used for sleeping purposes shall not be permitted.
- Ducts in a private garage and ducts penetrating the walls or ceilings separating the dwelling unit from the garage shall be constructed of a minimum 0.019-inch (0.48 mm) sheet steel and shall have no openings into the garage.
- A separation is not required between a Group R-3 and U carport provided the carport is entirely open on two or more sides and there are not enclosed areas above.

#### AREA SUMMARY

LIVING AREA	1485	S. F.
GARAGE AREA	408	S. F.
ENTRY PORCH AREA	94	S. F.
COVERED PORCH AREA	144	S. F.
TOTAL AREA	2131	S. F.

REVISIONS  
December 08, 2005

SOFTPLAN  
ARCHITECTURAL LAYOUT SOFTWARE

THE ARLINGTON MODEL FOR  
**AARON SIMQUE HOMES, INC.**  
LOT 5, SUWANNEE VALLEY ESTATES, COLUMBIA COUNTY, FL 32025



**WILLIAM MYERS**  
ARCHITECT  
1758 NW Brown Rd.  
Lake City, FL 32055  
(386) 755-9021

JOINT VENTURED WITH

**WILLIAM MYERS**  
DESIGN  
P.O. BOX 1513  
LAKE CITY, FL 32055  
(386) 758-8406  
will@willmyers.net

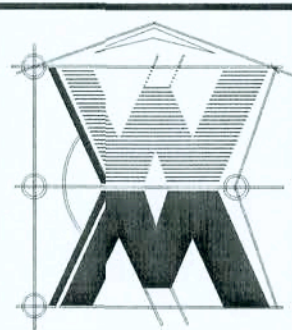

JOBNUMBER  
051202

SHEET NUMBER  
**A.2**  
OF 7 SHEETS

*Will Myers*



NOTE:  
PRIOR TO THE CONSTRUCTION OF THE FOUNDATION, THE CONTRACTOR SHALL COORDINATE ANY INTERIOR BEARING LOCATION CONDITIONS PER THE TRUSS ENGINEERED SHOP DRAWINGS WITH THE FOUNDATION PLAN. ANY INTERIOR BEARING LOCATIONS OR ANY POINT LOADS OF 4.0 K OR GREATER SHALL BE SUPPORTED VIA A MODIFIED FOUNDATION PLAN TAKING THESE LOADS INTO CONSIDERATION. THE CONTRACTOR SHALL MAKE THE ENGINEERED TRUSS SHOP DRAWINGS AVAILABLE TO THE ARCHITECT FOR THE PURPOSE OF RENDERING SUCH MODIFICATIONS PRIOR TO POURING ANY CONCRETE.

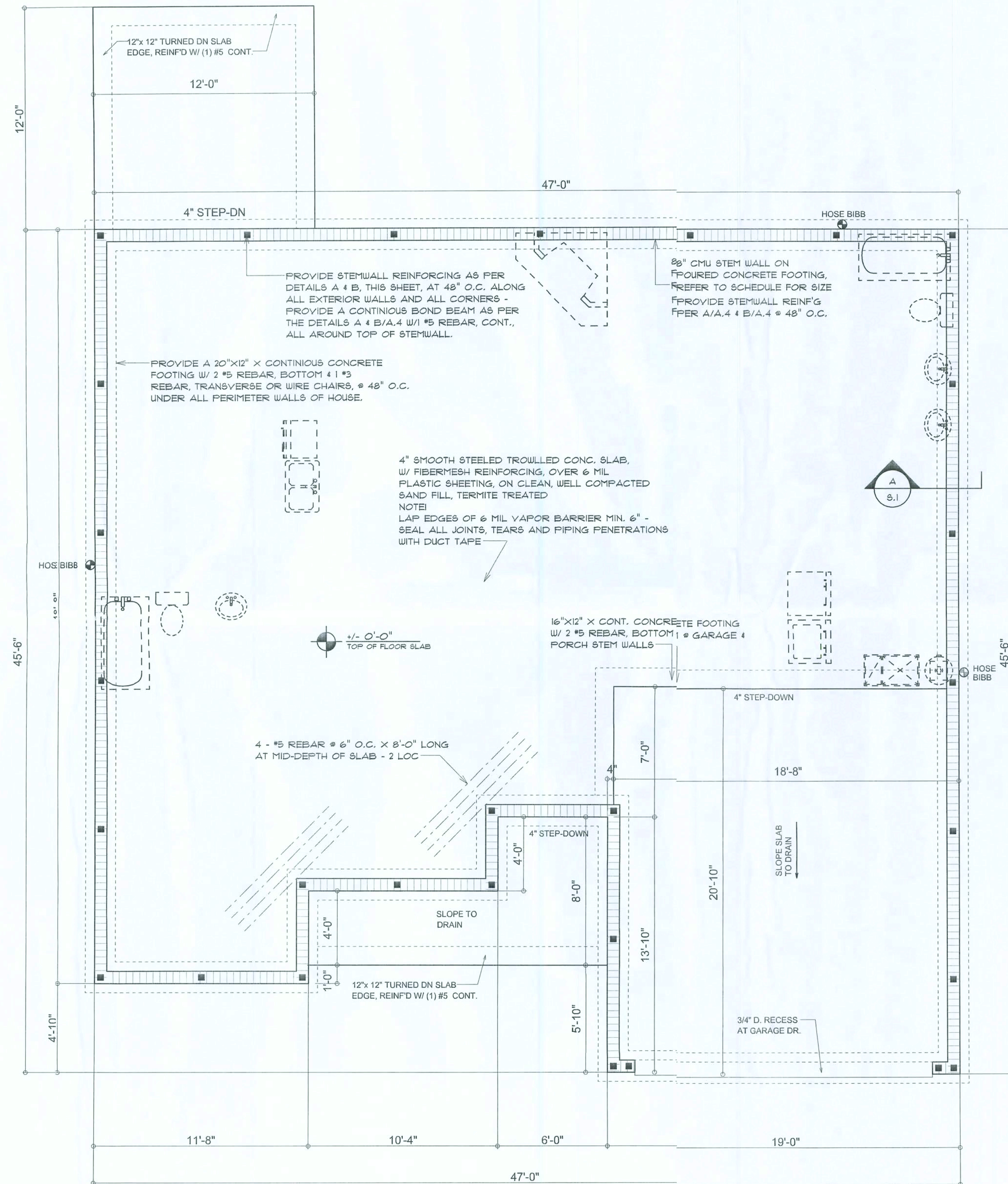

FOUNDATION PLAN  
SCALE: 1/4" = 1'-0"

NOTE:  
ALL EXTERIOR WALLS ARE 2X4 STUDS W/ 1/2" THICK CDX FLYWD. SHEATHING (4")

NOTE:  
THE DESIGN WIND SPEED FOR THIS PROJECT IS 110 MPH PER 2004 FBC 1606 AND LOCAL JURISDICTION REQUIREMENTS

NOTE:  
ADDED FILL SHALL BE APPLIED IN 8" LIFTS - EA. LIFT SHALL BE COMPACTED TO 95% DRY COMPACTION PER THE "MODIFIED PROCTOR" METHOD.

NOTE:  
PLUMBING CONTRACTOR SHALL PREPARE "AS-BUILT" SHOP DRAWINGS INDICATING ALL PLUMBING WORK, INCLUDING ALL PLUMBING LINE LOCATIONS AND RISER DIAGRAM - CONTR SHALL PROVIDE 1 COPY OF AS-BUILT DWGS TO OWNER AND 1 COPY TO THE PERMIT ISSUING AUTHORITY.

NOTE:  
H.V.A.C. CONTRACTOR SHALL PREPARE "AS-BUILT" SHOP DRAWINGS INDICATING ALL H.V.A.C. WORK, INCLUDING ALL DUCTWORK LOC., SIZES, LINES, EQUIPMENT SCH. & BALANCING REPORT - CONTR SHALL PROVIDE 1 COPY OF AS-BUILT DWGS TO OWNER & 1 COPY TO THE PERMIT ISSUING AUTHORITY.

## CONCRETE / MASONRY / METALS GENERAL NOTES:

- DESIGN SOIL BEARING PRESSURE: 1000 PSF.
- EXPANSIVE SOILS: WHERE DIRECTED BY THE SOILS ENGINEER, SOIL AUGMENTATION PER THE SOILS ENGINEER'S SPECIFICATIONS SHALL BE IMPLEMENTED PRIOR TO PLACING ANY FOUNDATIONS - TESTS AS SPECIFIED SHALL BE PERFORMED TO DETERMINE THE SUITABILITY OF THE SUB-GRADE TO SUPPORT THE DESIGN LOADS.
- CLEAN SAND FILL OVER STRIPPED AND COMPACTED EXISTING GD. SHALL BE PLACED IN 12" LIFTS. BOTH SUB-SOIL AND FILL COMPACTION SHALL BE NOT LESS THAN 98% AS MEASURED BY A MODIFIED PROCTOR TEST AT THE RATE OF ONE TEST FOR EACH 1500 SF OF BUILDING PAD AREA, OR FRACTION THEREOF, FOR EACH 12" LIFT.
- REINFORCING STEEL SHALL BE GRADE 60 AND MEET THE REQUIREMENTS OF ASTM A615, ALL BENDS SHALL BE MADE COLD.
- WELDED WIRE MESH SLAB REINFORCING SHALL MEET THE REQUIREMENTS OF ASTM A185 - MIN. YIELD STRESS = 85 KSI.
- CONCRETE SHALL BE STANDARD MIX F'c = 3000 PSI FOR ALL FTGS, SLABS, COLUMNS AND BEAMS OR SHALL BE STANDARD PUMP MIX F'c = 3000 PSI. STRENGTH SHALL BE ATTAINED WITHIN 28 DAYS OF PLACEMENT. MIXING, PLACING AND FINISHING SHALL BE AS PER ACI STANDARDS.
- CONCRETE BLOCK SHALL BE AS PER MANUFACTURER'S PRODUCT GUIDE FOR ASTM C-90 REQUIREMENTS WITH MEDIUM SURFACE FINISH - F'm = 1500 PSI.
- MORTAR SHALL BE TYPE "M" OR "N" FOR ALL MASONRY UNITS.
- STRUCTURAL STEEL SHALL CONFORM TO ASTM A36 STANDARDS FOR STRENGTH. BOLTS SHALL BE ASTM A307 / GRADE 1 OR A325, AS PER PLAN REQUIREMENTS.
- WELDS SHALL BE AS PER "AMERICAN WELDING SOCIETY" STANDARDS FOR STRUCTURAL STEEL APPLICATIONS.
- 2X4 P/T WOOD SILL, CONT., ALL AROUND, W/ 5/8" A.B. W/ 3" SQ. X 1/4" FLATE WASHERS WITHIN 6" FROM EACH CORNER, EA. WAY, & WITHIN 6" FROM ALL WALL OPENINGS / ENDS - 1/2" A.B. W/ 2" SQ. WASHERS ALONG EACH RUN @ 48" O.C., MAX. - ALL ANCHOR BOLTS SHALL HAVE A MINIMUM OF 8" EMBEDMENT INTO THE CONCRETE.

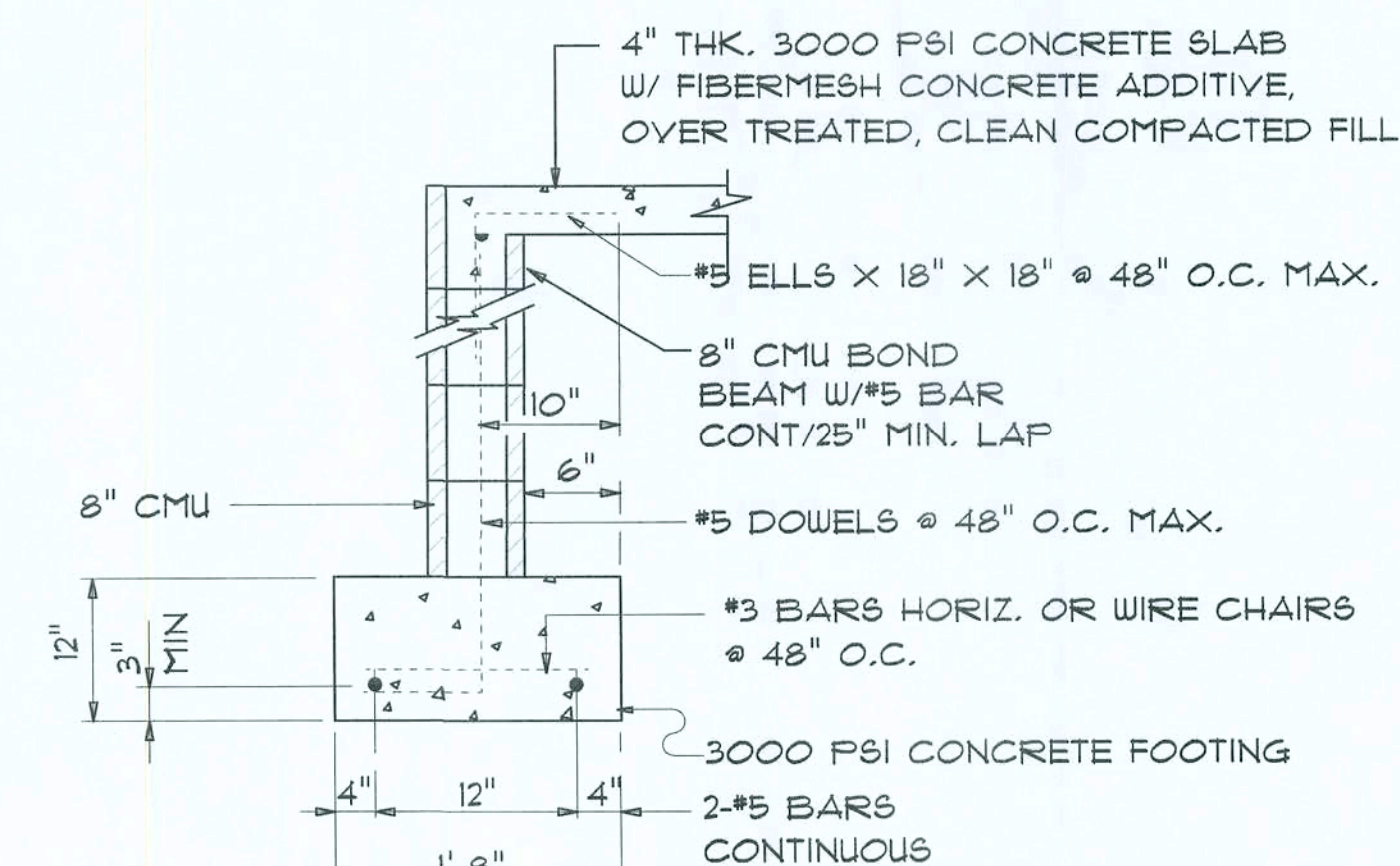

SECTION A-A  
SCALE: 3/4" = 1'-0"

REVISIONS
December 08, 2005

SOFTPLAN  
ARCHITECTURAL DESIGN SOFTWARE

THE ARLINGTON MODEL FOR:  
**AARON SIMQUE HOMES, INC.**  
LOT 5, SUWANNEE VALLEY ESTATES, COLUMBIA COUNTY, FL 32025



**NICHOLAS GEISLER ARCHITECT**  
N.C.A.A.B. Certified  
4750 NW Bayview Rd.  
Lake City, FL 32065  
(386) 725-9021

JOINT VENTURED WITH

**WILLIAMMYERS DESIGN**  
P.O. BOX 1513  
LAKE CITY, FL 32066  
(386) 751-8406  
will@willmiers.net

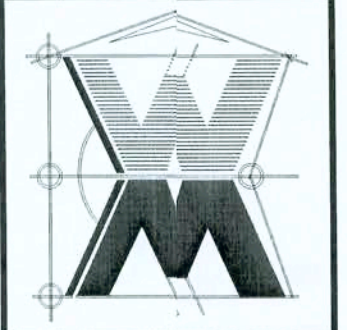

JOB NUMBER  
051202

SHEET NUMBER  
**S.1**  
OF 7 SHEETS

Will C. Myers



**NOTICE**

THESE PLANS ARE DRAUN FOR AVERAGE SITE CONDITIONS AND COMPLIANCE WITH APPLICABLE CODES IN LAKE CITY, FL. AT THE TIME THEY ARE DRAUN. DUE TO VARYING STATE, LOCAL, AND NATIONAL CODES, RULES, AND REGULATIONS, P.N./GIESER, ARCHITECT, DOES NOT WARRANT COMPLIANCE WITH ALL APPLICABLE CODES, RULES, AND REGULATIONS. IF YOU ARE OR WITH YOUR PARTICULAR SITE CONDITIONS, IT IS STATE, LOCAL, AND NATIONAL CODES IN YOUR CITY OR WITH YOUR PARTICULAR SITE CONDITIONS, IT IS YOUR RESPONSIBILITY OF THE PURCHASER AND/OR BUILDER TO SEE THAT THE STRUCTURE IS BUILT IN STRICT COMPLIANCE WITH ALL GOVERNING MUNICIPAL CODES (CITY, COUNTY, STATE, AND FEDERAL). IF YOUR CITY OR STATE REQUIRES AN ENGINEER'S SEAL FOR THE SITE/CIVIL PORTIONS OF THE WORK, YOU WILL NEED TO HAVE THAT DONE LOCALLY BY A QUALIFIED, LICENCED PROFESSIONAL ENGINEER.

THE CONTRACTOR SHALL COORDINATE THE TRUSS TO TRUSS ANCHOR REQUIREMENTS WITH THE TRUSS ENGINEERING SHOP DRAWINGS. SOME OF THE TRUSS TO TRUSS CONNECTIONS WILL REQUIRE ANCHOR STRAPS IN ADDITION TO THE WALL NAILING. ANCHOR STRAPS SHALL BE REQUIRED FOR ALL JOINTS WITH AN UPLIFT OR GRAVITY LOAD OF 100 LBS OR GREATER.

TRUSSES BEARING ON INTERIOR PARTITIONS WHERE UPLIFT LOADS ARE PRESENT SHALL REQUIRE ANCHORS OF EQUAL OR GREATER LOAD CAPACITY THAN THAT INDICATED BY THE TRUSS SHOP DRAWINGS. THE UPLIFT ANCHOR SYSTEM SHALL BE CONTINUOUS TO THE FOUNDATION.

SHOP DRUG COORDINATION: THE TRUSS ANCHOR STRAPS AS INDICATED IN THE CONSTRUCTION DOCUMENTS ARE SUGGESTED STRAPS AND THAT THE TRUSS ENGINEERED SHOP DRAWING LOADS TAKE PRECEDENCE OVER THAT INDICATED IN THE CONSTRUCTION DOCUMENTS. THE TRUSS UPLIFT LOADS INDICATED FOR EACH TRUSS IN THE ENGINEERED TRUSS SHOP DRAWINGS MAY BE MATCHED TO STANDARD PRODUCT UPLIFT RATINGS FOR COMPARABLE UPLIFT CONNECTORS, AND THAT THE PRODUCTS THAT PROVIDE EQUAL OR GREATER UPLIFT RESISTANCE FOR THE LISTED LOADS MAY BE USED IN LIEU OF THOSE INDICATED IN THE CONSTRUCTION DOCUMENTS OR AS APPROVED BY THE BUILDING OFFICIAL.

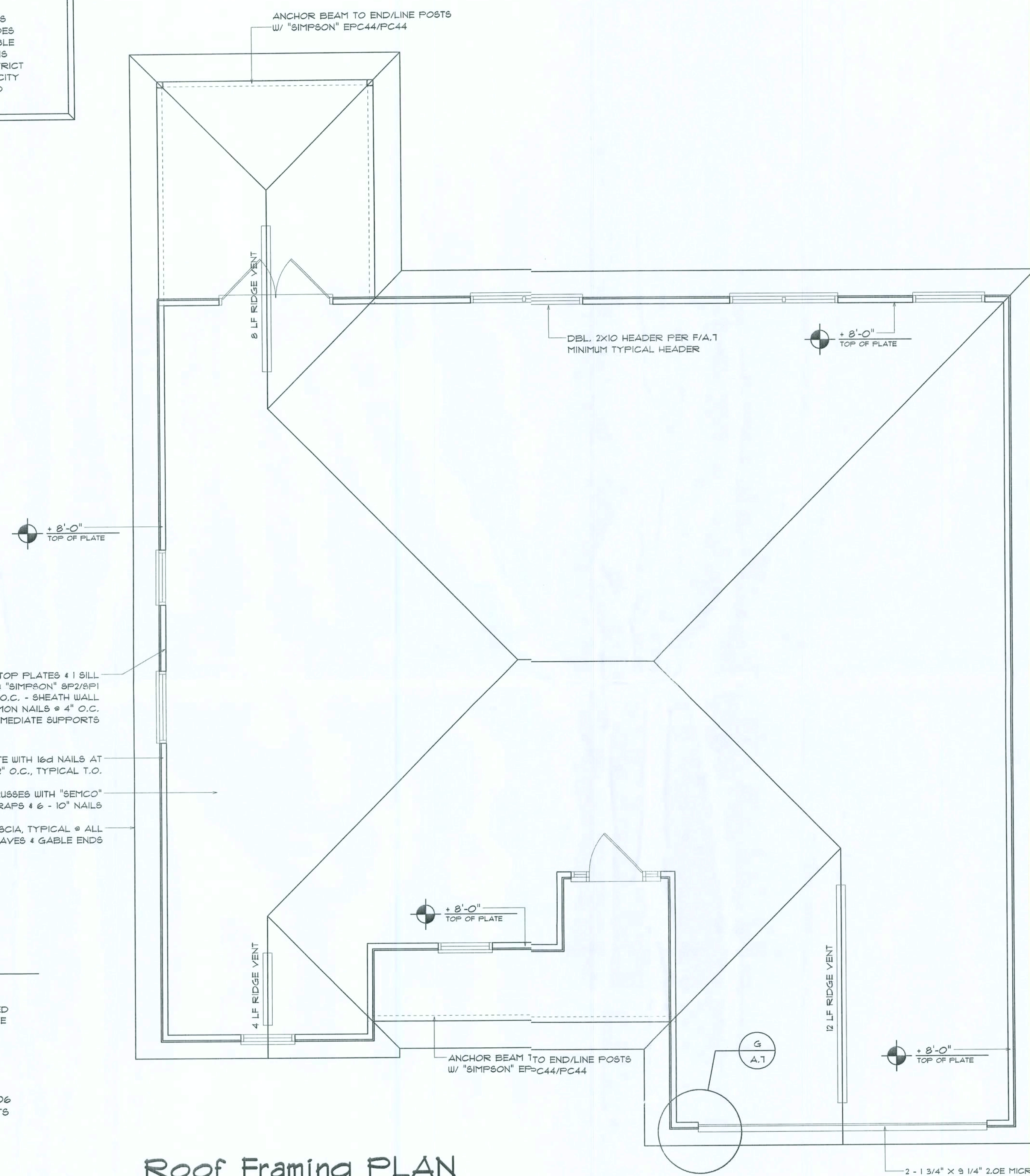

- 7-1 SEE EXTERIOR ELEVATIONS FOR ROOF PITCH
- 7-2 ALL OVERHANG 18" UNLESS OTHERWISE NOTED
- 7-3 PROVIDE ATTIC VENTILATION IN ACCORDANCE WITH SCHEDULE ON SD.3
- 7-4 SEE EXTERIOR ELEVATIONS AND FLOOR PLANS TO VERIFY PLATE AND HEEL HEIGHTS
- 7-5 MOVE ALL VENTS AND OTHER ROOF PENETRATIONS TO REAR

**NOTE!**  
ALL PENETRATIONS OF THE TOP PLATE OF ALL LOAD BEARING WALLS SHALL BE SEALED WITH FIRE RETARDANT CAULKING, INCLUDING WIRING, PLUMBING OR OTHER SUCH PENETRATIONS, WALLS OVER 8'-0" TALL SHALL HAVE CONTINUOUS BLOCKING TO LIMIT CAVITY HEIGHT TO 8'-0", PENETRATIONS THROUGH SUCH BLOCKING SHALL BE TREATED IN THE SAME MANNER AS TOP PLATES, NOTED ABOVE

NOTE!  
SHEATH ROOF W/ 1/2" CDX FLYWOOD PLACED  
W/ LONG DIMENSION PERPENDICULAR TO THE  
ROOF TRUSSES, SECURE TO FRAMING W/ 8d  
NAILS - AS PER DETAIL ON SHEET SD.4

NOTE!  
THE DESIGN WIND SPEED FOR THIS  
PROJECT IS 110 MPH PER 2004 FBC 1606  
AND LOCAL JURISDICTION REQUIREMENTS

GENERAL TRUSS NOTES:

1. TRUSSES SHALL BE DESIGNED BY A LICENSED ENGINEER, AND IN ACCORDANCE WITH THE REQUIREMENTS OF THE "NATIONAL FOREST PRODUCTS ASSOCIATION" MANUAL FOR "STRESS RATED LUMBER AND ITS CONNECTIONS", LATEST EDITION, ALONG WITH THE TRUSS PLATE INSTITUTE "DESIGN GUIDE FOR STEEL JOINTS FOR TRUSSES". PERMANENT EMBEDMENT AND EMBEDDING OF TRUSSES, TRUSS SHOP DRAWINGS SHALL INCLUDE TRUSS DESIGN, PLACEMENT PLANS, DETAILS, 4 TRUSSES TO TRUSS CONNECTIONS.
2. TRUSS SHOP DRAWINGS SHALL BE SIGNED & SEALED BY THE DESIGNING ENGINEER.
3. FOLLOWING DEVELOPMENT OF TRUSS SHOP DRAWINGS, ADJUSTMENTS TO THE ANCHOR REQUIREMENTS MAY BE REQUIRED DEPENDING ON THE ENGINEERED GRAVITY AND WIND LOADS. THEREFORE, THE CONTRACTOR, IN THE COURSE OF THE DESIGN PROCESS, SHALL MAKE AVAILABLE A COMPLETE SET OF TRUSS SHOP DRAWINGS TO THE ARCHITECT FOR THE PURPOSE OF REVIEW OF LOADS IMPOSED ON THE BALANCE OF THE STRUCTURE. ANY SUCH REQUIRED CHANGE SHALL BE INCORPORATED INTO THE CONSTRUCTION OF THIS STRUCTURE.

SCALE: 1/4" = 1'-0"

NOTE!  
ANCHOR GIRDER TRUSS(ES) TO HEADER  
WITH 2 "SIMPSON" LGT(2, 3 OR 4),  
ANCHOR HEADER TO KING STUDS W/  
2 "SIMPSON" ST22 EA. END - TYP., T.O.

NOTE!  
ALL EXTERIOR WALLS ARE 2X4 STUDS W/  
1/2" THICK CDX PLYWD. SHEATHING (4")

**NOTE:**  
REFER TO THE WINDOW/DOOR HEADER  
SCHEDULE ON SHEET SD-4 FOR ALL  
MINIMUM SIZE HEADERS AND ALTERNATES  
MINIMUM SIZE ALLOWABLE IS 2-2X10.

- TEMPORARY BRACING OF THE STRUCTURE DURING ERECTION, REQUIRED FOR SAFE AND STABLE CONSTRUCTION, SHALL BE THE SOLE RESPONSIBILITY OF THE CONTRACTOR SO ENGAGED. TEMPORARY & PERMANENT BRACING OF ROOF TRUSSES SHALL BE AS PER THE STANDARD GUIDE LINES OF THE "TRUSS PLATE INSTITUTE".
2. ALL TRUSSES SHALL BE DESIGNED BY A LICENSED PROFESSIONAL ENGINEER & SHALL BE DESIGNED AND SEALED BY SAME. TRUSS DESIGN SHALL INCLUDE PLACEMENT PLANS, TRUSS DETAILS, TRUSS TO TRUSS CONNECTIONS & THE STANDARD SPECIFICATIONS & RECOMMENDATIONS OF INSTALLATION OF THE "TRUSS PLATE INSTITUTE".
3. WOOD STUDS IN EXTERIOR WALLS & INTERIOR BEARING WALLS SHALL BE NOT LESS THAN No.2 HEM-FIR OR BETTER.
4. CONNECTORS FOR WOOD FRAMING SHALL BE GALVANIZED METAL OR METAL MANUFACTURED AS PER THE REQUIREMENTS IN THE PLANS AND BE OF A DESIGN SUITABLE FOR THE LOADS AND USE INTENDED. REFER TO THE JOINT REINFORCEMENT SCHEDULE FOR PRINCIPLE CONNECTIONS.

AREA OF ATTIC	REQ'D L.F. OF VENT	NET FREE AREA OF INTAKE
1600 SF	20 LF	410 SQ.IN.
1900 SF	24 LF	490 SQ.IN.
2200 SF	28 LF	570 SQ.IN.
2500 SF	32 LF	650 SQ.IN.
2800 SF	36 LF	730 SQ.IN.
3100 SF	40 LF	820 SQ.IN.
3600 SF	44 LF	900 SQ.IN.

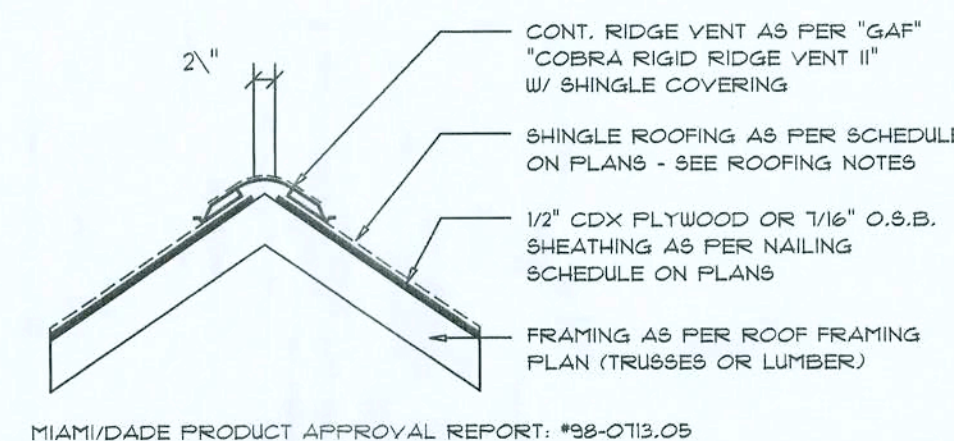

SCALE:  $3/4" = 1'-0"$

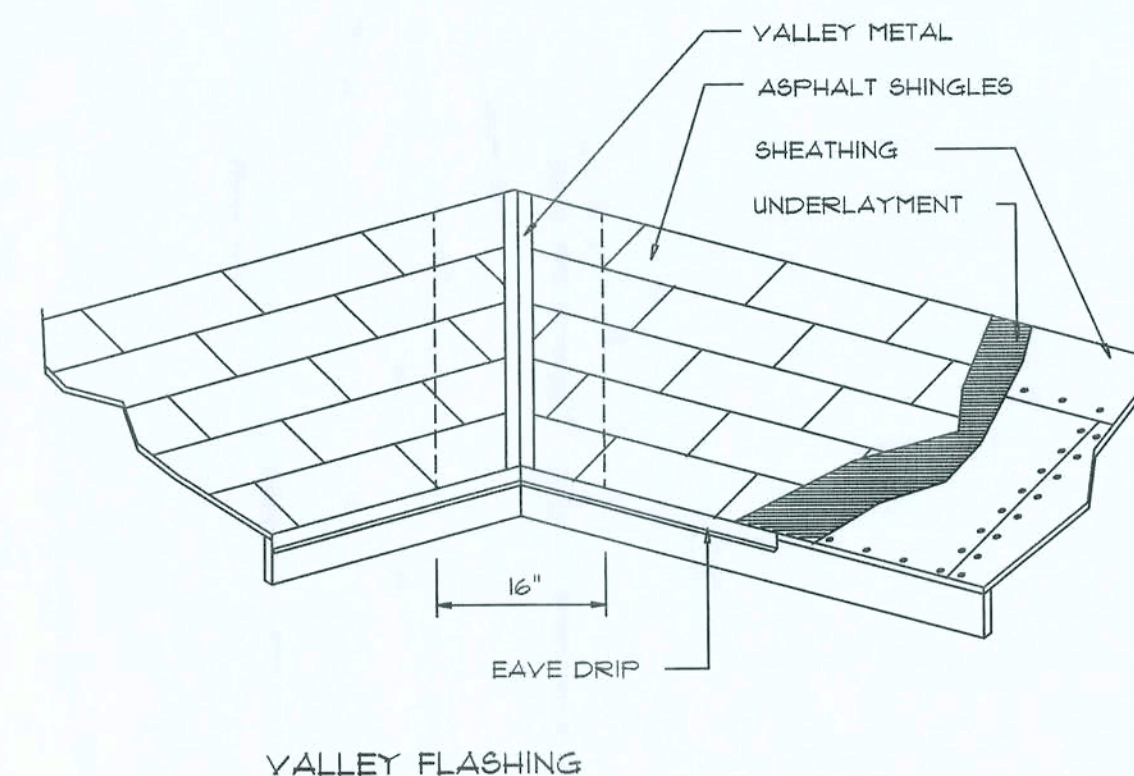

## ROOFING METALS for FLASHING/ROOFING MINIMUM THICKNESS REQUIREMENTS

MATERIAL	MINIMUM THICKNESS (in)	GAGE	WEIGHT (OZ.)
COPPER			16
ALUMINUM	0.024		
STAINLESS STEEL		28	
GALVANIZED STEEL	0.0175	26 (ZINC COATED G30)	
ZINC ALLOY LEAD PAINTED TERNE	0.021		40 20

## SCALE: NONE

## REVISIONS

**ONLINE**

**SOFTPLAN**  
ARCHITECTURAL DESIGN SOFTWARE

THE ARLINGTON MODEL FOR:  
**AARON SIMQUE HOMES, INC.**

OT 5 SIWANNEE VALLEY ESTATES, COLUMBIA COUNTY, EL 32025

THE AB/INACTON MODEL FOR

08 DEC 2006

CMZ 272 2A

**PAUL  
GEISLER  
ARCHITECT**  
C A B B Certified  
1758 NW Brown Rd.  
Lake City, FL 32055  
(407) 375-0004

JOINT VENTURED WITH

©VILLIAM MYERS  
DESIGN  
P.O. BOX 1513  
LAKE CITY, FL 32056  
(386) 758-8406  
will@willmyers.net

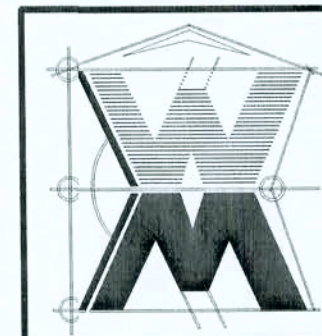

JOB NUMBER  
051202

SHEET NUMBER

S.2  
OF 7 SHEETS

Wall C-779



## FLORIDA BUILDING CODE

## Compliance Summary

## TYPE OF CONSTRUCTION

Roof: Hip Construction, Wood Trusses @ 24" O.  
Walls: 2x4 Wood Studs @ 16" O.C.  
Floor: 4" Thk. Concrete Slab V. Fiberglass Concrete Additive  
Foundation: Continuous Footing/Beam Wall

## ROOF DECKING

Material: 1/2" CD Plywood or 1/6" O.S.B.  
Sheet Size: 48"x96" Sheets laced Vertical  
Fasteners: 8d Common Nails per schedule on sheet A.1

## SHEAR WALLS

Material: 1/2" CD Plywood or 1/6" O.S.B.  
Sheet Size: 48"x96" Sheets laced Vertical  
Fasteners: 8d Common Nails @ 4" O.C. Edges @ 8" O.C. Interior  
Dragstrut: Double Top Plate (S.Y.F.) w/16d Nails @ 12" O.C.  
Wall Studs: 2x4 Hem Fir Stud @ 16" O.C.

## HURRICANE UPLIFT CONNECTORS

Truss Anchors: SEMCO HDPT2 @ Ea. Truss End (Typ. U.O.N.)  
Wall Tension: Wall Sheathing lacing is Adequate - 8d @ 4" O.C. Top & Bot.  
Anchor Bolts: 1/2" A307 Bolt @ 48" O.C. - 1st Bolt 6" from corner  
Corner Hold-down Device: 1" HD5s @ each corner  
Porch Column Base Connector: Simpson ABU44/ABU66 @ each column  
Porch Column to Beam Connector: Simpson EPC44/PC44 @ each column

## FOOTINGS AND FOUNDATIONS

Footings: 20"x12" Cont. W/2#3 lars Cont. & 1#3 Transverse @ 24" O.C.  
Stemwall: 8" C.M.U. W/1#5 Vertical Dowel @ 48" O.C.

ALL WIND LOADS ARE IN ACCORDANCE WITH SECTION 1606,  
FLORIDA BUILDING CODE, 2004 EDITION.

BASIC WIND SPEED:	110 MPH
WIND IMPORTANCE FACTOR(I):	1 + 1.00
BUILDING CATEGORY:	CATEGORY II
WIND EXPOSURE:	"B"
INTERNAL PRESSURE COEFFICIENT:	+/- 0.18
MUFRS PER TABLE 16-06.2A(FBC 2001) DESIGN WIND PRESSURES:	ROOF: - 23.1 PSF WALLS: + 26.6 PSF EAVES: - 32.3 PSF
COMPONENTS & CLADDING FR TABLES 16-06.2B & 16-06.2C (FBC 2002) DESIGN WIND PRESSURES:	OPNGS: + 21.8 / - 23.1 PSF EAVES: - 68.3 PSF ROOF: + 19.9 / - 25.5 PSF

## TERMITE PROTECTION NOTES:

## SOIL CHEMICAL BARRIER METHOD:

1. A PERMANENT SIGN WHICH IDENTIFIES THE TERMITE TREATMENT PROVIDER AND NEED FOR REINSPECTION AND TREATMENT CONTRACT RENEWAL SHALL BE PROVIDED. THE SIGN SHALL BE POSTED NEAR THE WATER HEATER OR ELECTRIC PANEL. FBC 104.2.6
2. CONDENSATE AND ROOF DOWNSPOUTS SHALL DISCHARGE AT LEAST 1'-0" AWAY FROM BUILDING SIDE WALL. FBC 1503.4.4
3. IRRIGATION/SPRINKLER SYSTEMS INCLUDING ALL RISERS AND SPRAY HEADS SHALL NOT BE INSTALLED WITHIN 1'-0" FROM BUILDING SIDE WALLS. FBC 1503.4.4
4. TO PROVIDE FOR INSPECTION FOR TERMITE INFESTATION, BETWEEN WALL COVERINGS AND FINAL EARTH GRADE SHALL NOT BE LESS THAN 6". EXCEPTION: PAINT AND DECORATIVE CEMENTIOUS FINISH LESS THAN 5/8" THICK ADHERED DIRECTLY TO THE FOUNDATION WALL. FBC 1403.1.6
5. INITIAL TREATMENT SHALL BE DONE AFTER ALL EXCAVATION AND BACKFILL IS COMPLETE. FBC 181.1.1
6. SOIL DISTURBED AFTER THE INITIAL TREATMENT SHALL BE RETREATED INCLUDING SPACES BOXED OR FIRMED. FBC 1816.1.2
7. BOXED AREAS IN CONCRETE FLOOR FOR SUBSEQUENT INSTALLATION OF TRAPS, ETC., SHALL BE MADE WITH PERMANENT METAL OR PLASTIC FORMS. PERMANENT FORMS MUST BE OF A SIZE AND DEPTH THAT WILL ELIMINATE THE DISTURBANCE OF SOIL AFTER THE INITIAL TREATMENT. FBC 1816.1.3
8. MINIMUM 6 MIL VAPOR RETARDER MUST BE INSTALLED TO PROTECT AGAINST RAINFALL DILUTION. IF RAINFALL OCCURS BEFORE VAPOR RETARDER PLACEMENT, RETREATMENT IS REQUIRED. FBC 1816.1.4
9. CONCRETE OVERPOUR AND MORTAR ALONG THE FOUNDATION PERIMETER MUST BE REMOVED BEFORE EXTERIOR SOIL TREATMENT. FBC 1816.1.5
10. SOIL TREATMENT MUST BE APPLIED UNDER ALL EXTERIOR CONCRETE OR GRADE WITHIN 1'-0" OF THE STRUCTURE SIDE WALLS. FBC 1816.1.6
11. AN EXTERIOR VERTICAL CHEMICAL BARRIER MUST BE INSTALLED AFTER CONSTRUCTION IS COMPLETE INCLUDING LANDSCAPING AND IRRIGATION. ANY SOIL DISTURBED AFTER THE VERTICAL BARRIER IS APPLIED, SHALL BE RETREATED. FBC 1816.1.6
12. ALL BUILDINGS ARE REQUIRED TO HAVE PER-CONSTRUCTION TREATMENT. FBC 1816.1.7
13. A CERTIFICATE OF COMPLIANCE MUST BE ISSUED TO THE BUILDING DEPARTMENT BY A LICENSED PEST CONTROL COMPANY BEFORE A CERTIFICATE OF OCCUPANCY WILL BE ISSUED. THE CERTIFICATE OF COMPLIANCE SHALL STATE: "THE BUILDING HAS RECEIVED A COMPLETE TREATMENT FOR THE PREVENTION OF SUBTERRANEAN TERMITES. THE TREATMENT IS IN ACCORDANCE WITH THE RULES AND LAWS OF THE FLORIDA DEPARTMENT OF AGRICULTURE AND CONSUMER SERVICES". FBC 1816.1.1
14. AFTER ALL WORK IS COMPLETED, LOOSE WOOD AND FILL MUST BE REMOVED FROM BELOW AND WITHIN 1'-0" OF THE BUILDING. THIS INCLUDES ALL GRADE STAKES, TUB TRAP BOXES, FORM, SHORING OR OTHER CELLULOSE CONTAINING MATERIAL. FBC 2303.1.3
15. NO WOOD, VEGETATION, STUMPS, CARDBOARD, TRASH, ETC., SHALL BE BURIED WITHIN 15'-0" OF ANY BUILDING OR PROPOSED BUILDING. FBC 2303.1.4

## FRAMING ANCHOR SCHEDULE

APPLICATION	MANUFACTURER/MODEL	CAP.
TRUSS TO WALL:	SEMCO HDPT2, W/ 6 - 10d NAILS	960*
GIRDER TRUSS TO POST/HEADER:	SIMPSON LGT, W/ 28 - 16d NAILS	1785*
HEADER TO KING STUD(S):	SIMPSON ST22	1370*
PLATE TO STUD:	SIMPSON SP2	1065*
STUD TO BILL:	SIMPSON SP1	585*
PORCH BEAM TO POST:	SIMPSON PC44/EPC44	1700*
PORCH POST TO FND.:	SIMPSON ABU44	2200*
MISC. JOINTS	SIMPSON A34	315*/240*

## NOTE:

ALL ANCHORS SHALL BE SECURED W/ NAILS AS PRESCRIBED BY THE MANUFACTURER FOR MAXIMUM JOINT STRENGTH, UNLESS NOTED OTHERWISE.

## NOTE:

REFER TO THE INCLUDED STRUCTURAL DETAILS FOR ADDITIONAL ANCHORS/JOINT REINFORCEMENT AND FASTENERS.

## NOTE:

ALL UNLISTED JOINTS IN THE LOAD PATH SHALL BE REINFORCED WITH SIMPSON A34 FRAMING ANCHORS, TYPICAL T.O.

## NOTE:

"SEMCO" PRODUCT APPROVAL:  
MIAMI/DADE COUNTY REPORT #35-0818.15

## NOTE:

"SIMPSON" PRODUCT APPROVALS:  
MIAMI/DADE COUNTY REPORT #37-0107.05, #36-1126.11, #33-0623.04  
SBCCI NER-443, NER-393

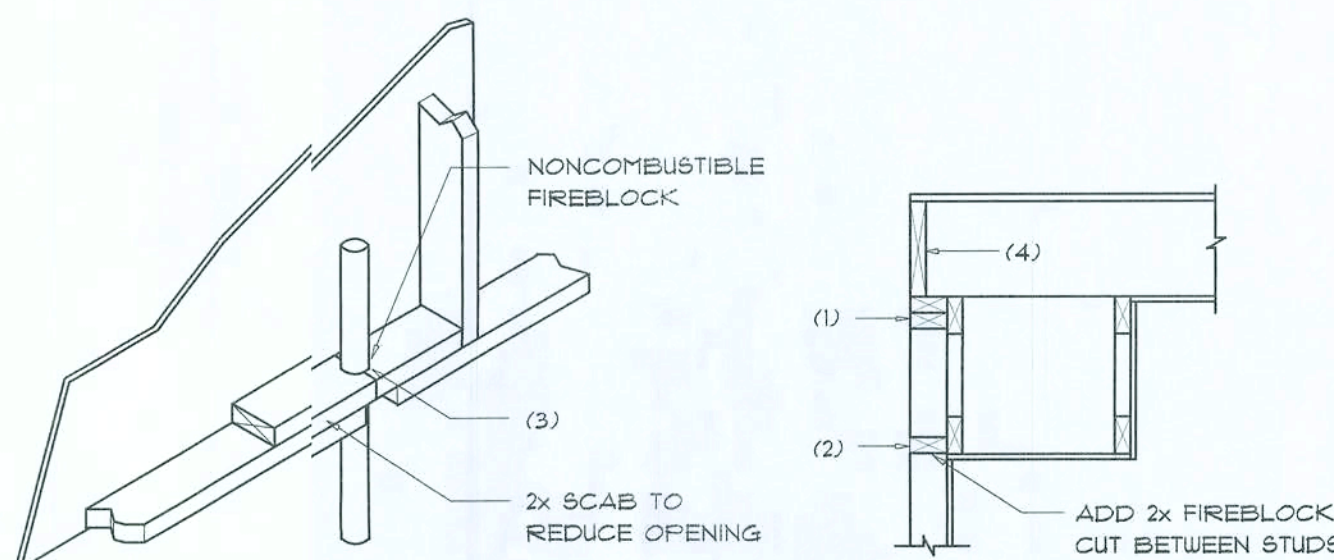

## PENETRATIONS

## SOFFIT/DROPPED CLG.

## FIREBLOCKING NOTES:

FIREBLOCKING SHALL BE INSTALLED IN WOOD FRAME CONSTRUCTION IN THE FOLLOWING LOCATIONS:

1. IN CONCEALED SPACES OF STUD WALLS AND PARTITIONS INCLUDING FURRED SPACES AT CEILING AND FLOOR LEVELS.
2. AT ALL INTERCONNECTIONS BETWEEN CONCEALED VERTICAL AND HORIZONTAL SPACES SUCH AS: SOFFITS, DROP CEILINGS, COVE CEILINGS, ETC.
3. AT OPENINGS AROUND VENTS, PIPES, DUCTS, CHIMNEYS AND FIREPLACES AT CEILING AND FLOOR LEVELS WITH "PYROFANEL MULTIPLEX SEALANT"
4. AT ALL INTERCONNECTIONS BETWEEN CONCEALED VERTICAL STUD WALL OR PARTITION SPACES AND CONCEALED SPACES CREATED BY AN ASSEMBLY OF FLOOR JOISTS; FIREBLOCKING SHALL BE PROVIDED FOR THE FULL DEPTH OF THE JOISTS AT THE ENDS AND OVER THE SUPPORTS.

## Fire Stopping DETAILS

SCALE: NONE

A

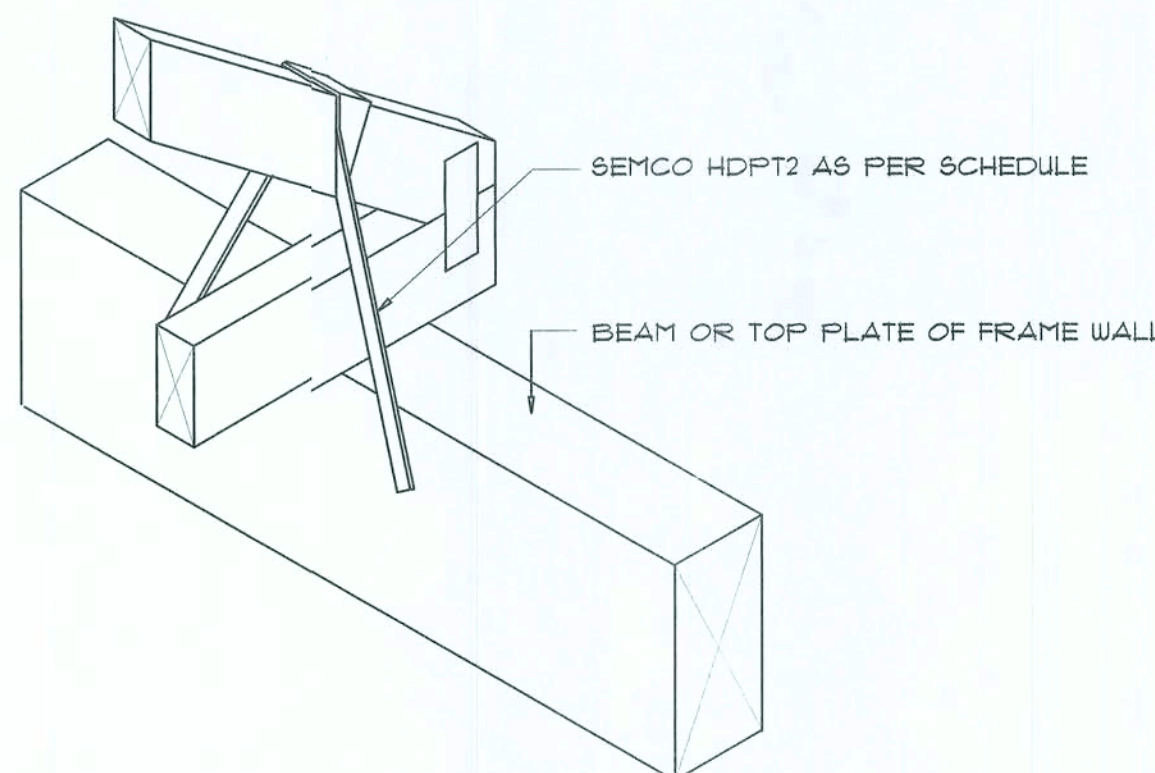

## SEMCO HDPT2

SCALE: 1/2" = 1'-0" TRUSS TO WOOD BEAM

B

## General Roofing NOTES:

## DECK REQUIREMENTS:

ASPHALT SHINGLES SHALL BE FASTENED TO SOLIDLY SHEATHED DECKS.

## SLOPE:

ASPHALT SHINGLES SHALL BE USED ONLY ON ROOF SLOPES OF 2:12 OR GREATER. FOR ROOF SLOPES FROM 2:12 TO 4:12, DBL. UNDERLAYMENT IS REQUIRED.

## UNDERLAYMENT:

UNLESS OTHERWISE NOTED, UNDERLAYMENT SHALL CONFORM W/ ASTM D 226, TYPE I, OR ASTM D 4869, TYPE I.

## SELF-ADHERING POLYMER MODIFIED BITUMEN SHEET:

SELF ADHERING POLYMER MODIFIED BITUMEN SHALL COMPLY W/ ASTM D 1970.

## ASPHALT SHINGLES:

ASPHALT SHINGLES SHALL HAVE SELF SEAL STRIPS OR BE INTERLOCKING, AND COMPLY WITH ASTM D 225 OR ASTM D 3462.

## FASTENERS:

FASTENERS FOR ASPHALT SHINGLES SHALL BE GALVANIZED, STAINLESS STEEL, ALUMINUM OR COPPER ROOFING NAILS, MINIMUM 12 GAUGE SHANK WITH A MINIMUM 3/8 INCH DIAMETER HEAD, OF A LENGTH TO PENETRATE THROUGH THE ROOFING MATERIAL AND A MINIMUM 3/4" INTO THE ROOF SHEATHING. WHERE THE SHEATHING IS LESS THAN 3/4" THICK, THE NAILS SHALL PENETRATE THROUGH THE SHEATHING.

## ATTACHMENT:

ASPHALT SHINGLES SHALL BE SECURED TO THE ROOF WITH NOT LESS THAN FOUR FASTENERS PER STRIP SHINGLE OR TWO FASTENERS PER INDIVIDUAL SHINGLE. WHERE ROOFS LOCATED IN BASIC WIND SPEED OF 110 MPH OR GREATER, SPECIAL METHODS OF FASTENING ARE REQUIRED. UNLESS OTHERWISE NOTED, ATTACHMENT OF ASPHALT SHINGLES SHALL CONFORM WITH ASTM D 3161 OR M-DC FA 107-95.

## UNDERLAYMENT APPLICATION:

FOR ROOF SLOPES FROM 2:12 TO 4:12, UNDERLAYMENT SHALL BE A MINIMUM OF TWO LAYERS APPLIED AS FOLLOWS:

1. STARTING AT THE EAVE, A 19 INCH STRIP OF UNDERLAYMENT SHALL BE APPLIED PARALLEL WITH THE EAVE AND FASTENED SUFFICIENTLY TO STAY IN PLACE.
2. STARTING AT THE EAVE, 36 INCH WIDE STRIPS OF UNDERLAYMENT FELT SHALL BE APPLIED OVERLAPPING SUCCESSIVE SHEETS 19 INCHES AND FASTENED SUFFICIENTLY TO STAY IN PLACE.

FOR ROOF SLOPED 4:12 AND GREATER, UNDERLAYMENT SHALL BE A MINIMUM OF ONE LAYER OF UNDERLAYMENT FELT APPLIED AS FOLLOWS:  
STARTING AT THE EAVE, UNDERLAYMENT SHALL BE APPLIED SHINGLE FASHION PARALLEL TO THE EAVE, LAPPED 2 INCHES, AND FASTENED SUFFICIENTLY TO STAY IN PLACE.

## BASE AND CAP FLASHINGS:

BASE AND CAP FLASHING SHALL BE INSTALLED IN ACCORDANCE W/ MFR'S INSTALLATION INSTRUCTIONS. BASE FLASHING SHALL BE OF EITHER CORROSION RESISTANT METAL OF MINIMUM NOMINAL THICKNESS 0.015 INCH OR MINERAL SURFACE ROLL ROOFING WEIGHING A MINIMUM OF 1 LBS PER 100 SQUARE FEET. CAP FLASHING SHALL BE CORROSION RESISTANT METAL OF MINIMUM NOMINAL THICKNESS OF 0.015 INCH.

## VALLEYS:

VALLEY LININGS SHALL BE INSTALLED IN ACCORDANCE W/ MANUFACTURER'S INSTALLATION INSTRUCTIONS BEFORE APPLYING ASPHALT SHINGLES. VALLEY LININGS OF THE FOLLOWING TYPES SHALL BE PERMITTED.

1. FOR OPEN VALLEYS LINED WITH METAL, THE VALLEY LINING SHALL BE AT LEAST 16" WIDE AND OF ANY OF THE CORROSION RESISTANT METALS IN FBC TABLE 1507.3.2.
2. FOR OPEN VALLEYS, VALLEY LINING OF TWO PLIES OF MINERAL SURFACE ROLL ROOFING SHALL BE PERMITTED. THE BOTTOM LAYER SHALL BE 18 INCHES AND THE TOP LAYER A MINIMUM OF 36 INCHES WIDE.
3. FOR CLOSED VALLEYS VALLEY LINING SHALL BE ONE OF THE FOLLOWING:
  1. BOTH TYPES 1 AND 2 ABOVE, COMBINED.
  2. ONE PLY OF SMOOTH ROLL ROOFING AT LEAST 36 INCHES WIDE AND COMPLYING WITH ASTM D 224.
  3. SPECIALTY UNDERLAYMENT AT LEAST 36 INCHES WIDE AND COMPLYING WITH ASTM D 1970.

## NOTE !!!

ROOF SHINGLES SHALL BE AS MANUFACTURED BY "TAMKO ROOFING PRODUCTS" OF THE FOLLOWING MODELS:

GLASS-SEAL AR  
ELITE GLASS-SEAL AR  
HERITAGE 30 AR  
HERITAGE 40 AR  
HERITAGE 50 AR

THESE SHINGLES MEET THE REQUIREMENTS OF ASTM D-3161 TYPE 1 MODIFIED TO 110 MPH WINDS & FBC TABLE 1606.1, USING 4 NAILS/SHINGLE

REVISIONS  
December 08, 2005

SOFTWARE  
ARCHITECTURAL DESIGN SOFTWARE

THE ARLINGTON MODEL FOR:  
**AARON SIMQUE HOMES, INC.**  
LOT 5, SUWANNEE VALLEY ESTATES, COLUMBIA COUNTY, FL 32055



**NICHOLAS BEISLER**  
ARCHITECT  
McA.R.E. Certified  
1755 NW Brown Rd.  
Lake City, FL 32055  
(386) 755-9021

## JOINT VENTURED WITH

**WILLIAM MYERS**  
DESIGN  
P.O. BOX 1513  
LAKE CITY, FL 32056  
(386) 758-8406  
will@willmyers.net

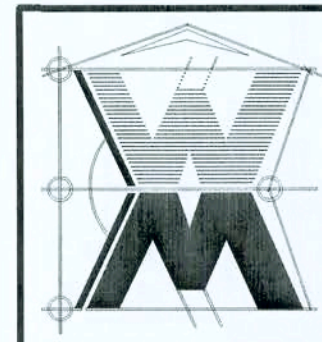

JOB NUMBER  
051202

SHEET NUMBER  
**S.3**  
OF 7 SHEETS

Will Myers



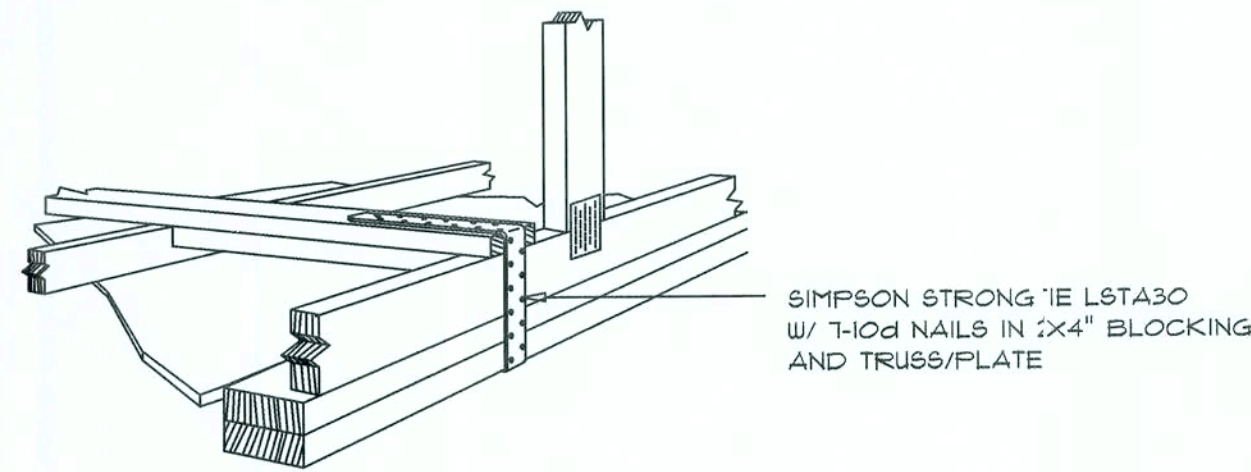

**GABLE END GYPSUM DIAPHRAGM  
HOLDOWN CONNECTOR**

SCALE: NONE

A.1

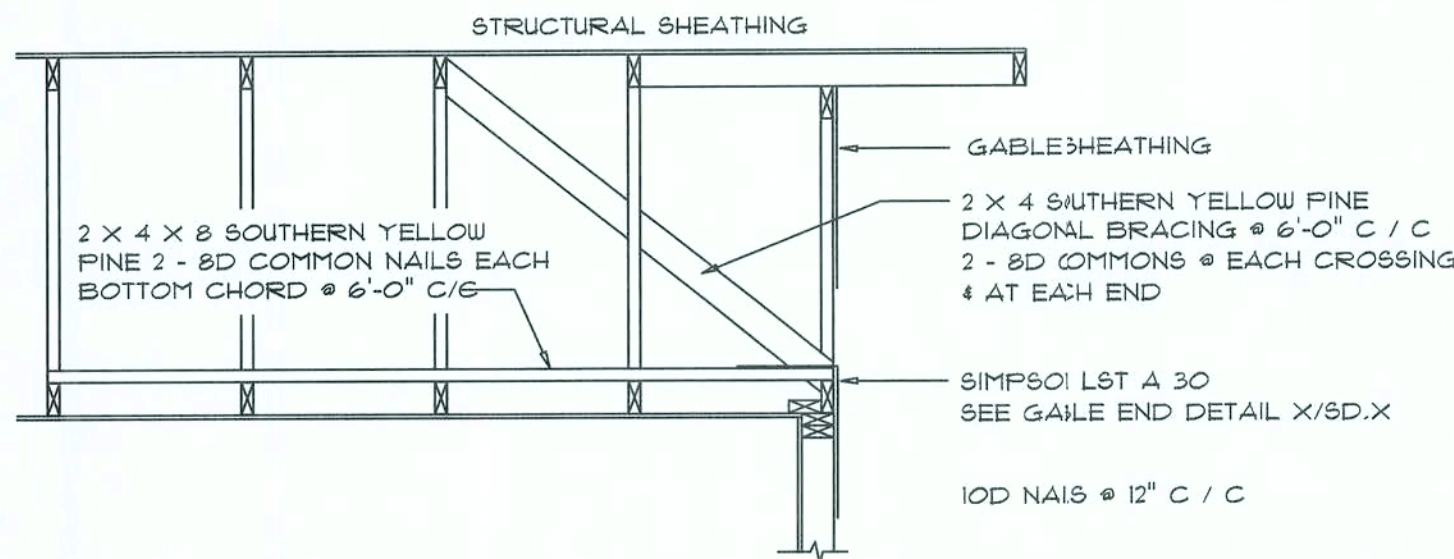

**END WALL BRACING FOR  
CEILING DIAPHRAGM**

NTS (ALTERNATIVE TO BALLOON FRAMING)  
NOTE: ALL WOOD TO BE NUMBER 2 GRADE SOUTHERN YELLOW PINE

A

ROOF SHEATHING FASTENINGS			
NAILING ZONE	SHEATHING TYPE	FASTENER	SPACING
1			6 1 1/2" o.c. EDGE 12 1 1/2" o.c. FIELD
2	1 1/2" O.S.B. OR 15/32 CDX	8d COMMON OR 8d HOT DIPPED GALVANIZED BOX NAILS	6 1 1/2" o.c. EDGE 6 1 1/2" o.c. FIELD
3			4 1 1/2" o.c. GABLE ENDWALL OR GABLE TRUSS 6 1 1/2" o.c. EDGE 6 1 1/2" o.c. FIELD

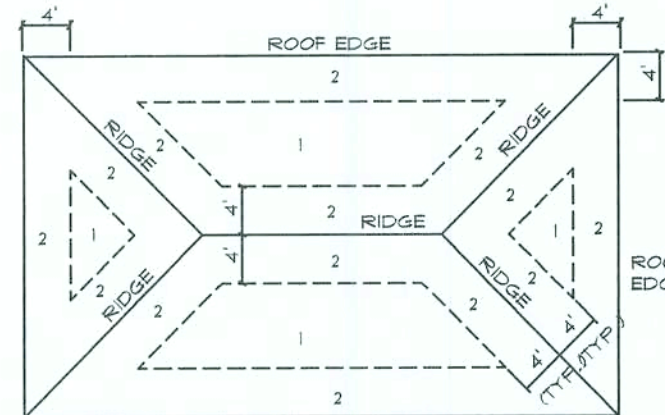

**ROOF SHEATHING NAILING ZONES  
(HIP ROOF)**

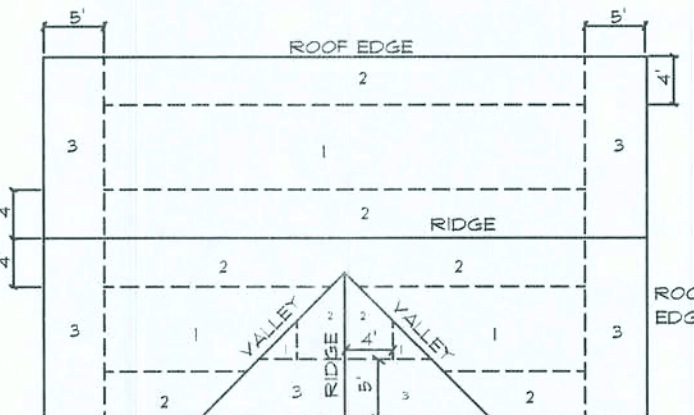

**ROOF SHEATHING NAILING ZONES  
(GABLE ROOF)**

**Roof Nail Pattern DET.**

SCALE: NONE

B

HEADER SPANS FOR EXTERIOR BEARING WALLS					
HEADERS SUPPORTING:	HEADER SIZE	BUILDING WIDTH (FT)			
		20'	28'	36'	
ROOF, CEILING	2-2x4	3'-6"	3'-2"	2'-10"	1
	2-2x6	5'-5"	4'-8"	4'-2"	1
	2-2x8	6'-10"	5'-11"	5'-4"	1
	2-2x10	8'-5"	7'-3"	6'-6"	2
	2-2x12	9'-9"	8'-5"	7'-6"	2
	3-2x8	8'-4"	7'-5"	6'-5"	1
	3-2x10	10'-6"	9'-11"	8'-2"	1
	3-2x12	12'-2"	10'-11"	9'-5"	2
	4-2x8	9'-2"	8'-4"	9'-2"	1
	4-2x10	11'-8"	10'-6"	9'-5"	1
	4-2x12	14'-1"	12'-2"	10'-11"	1

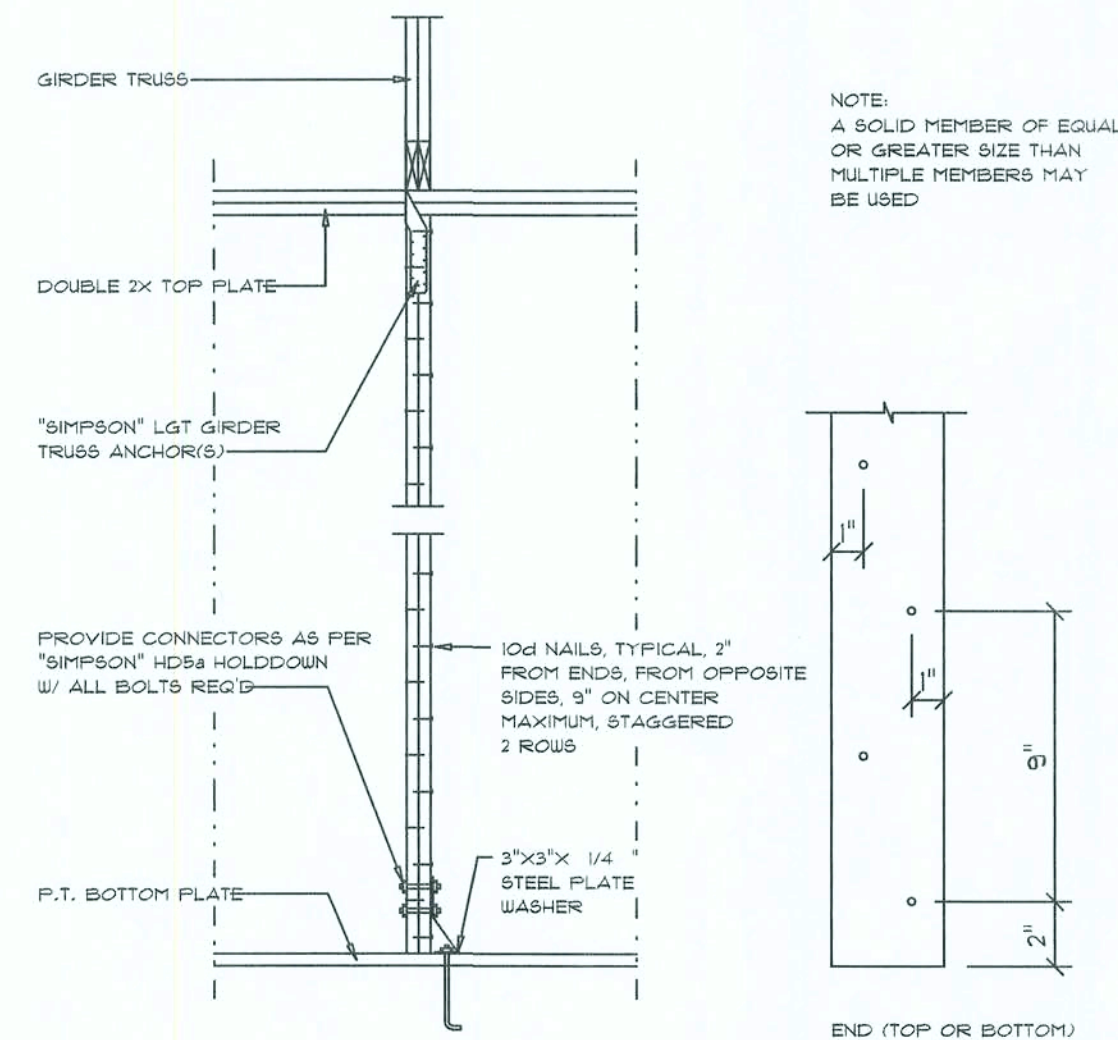

**Girder Truss Column DET.**

SCALE: 1/2" = 1'-0"

C

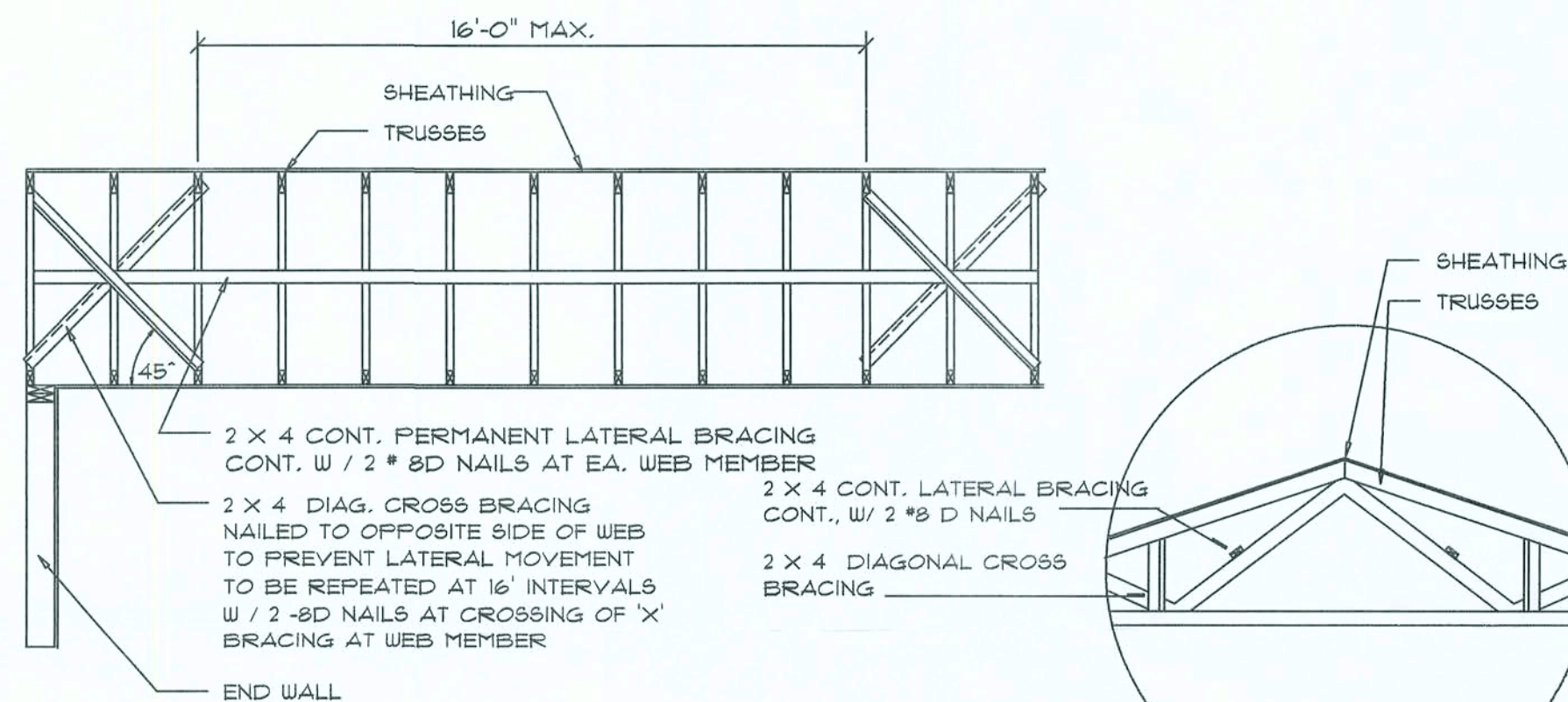

**TYP. PERMANENT TRUSS BRACING DIA.**

NTS  
NOTE: ALL WOOD TO BE NUMBER 2 GRADE SOUTHERN YELLOW PINE

**Truss Bracing DETAILS**

SCALE: AS NOTED

D

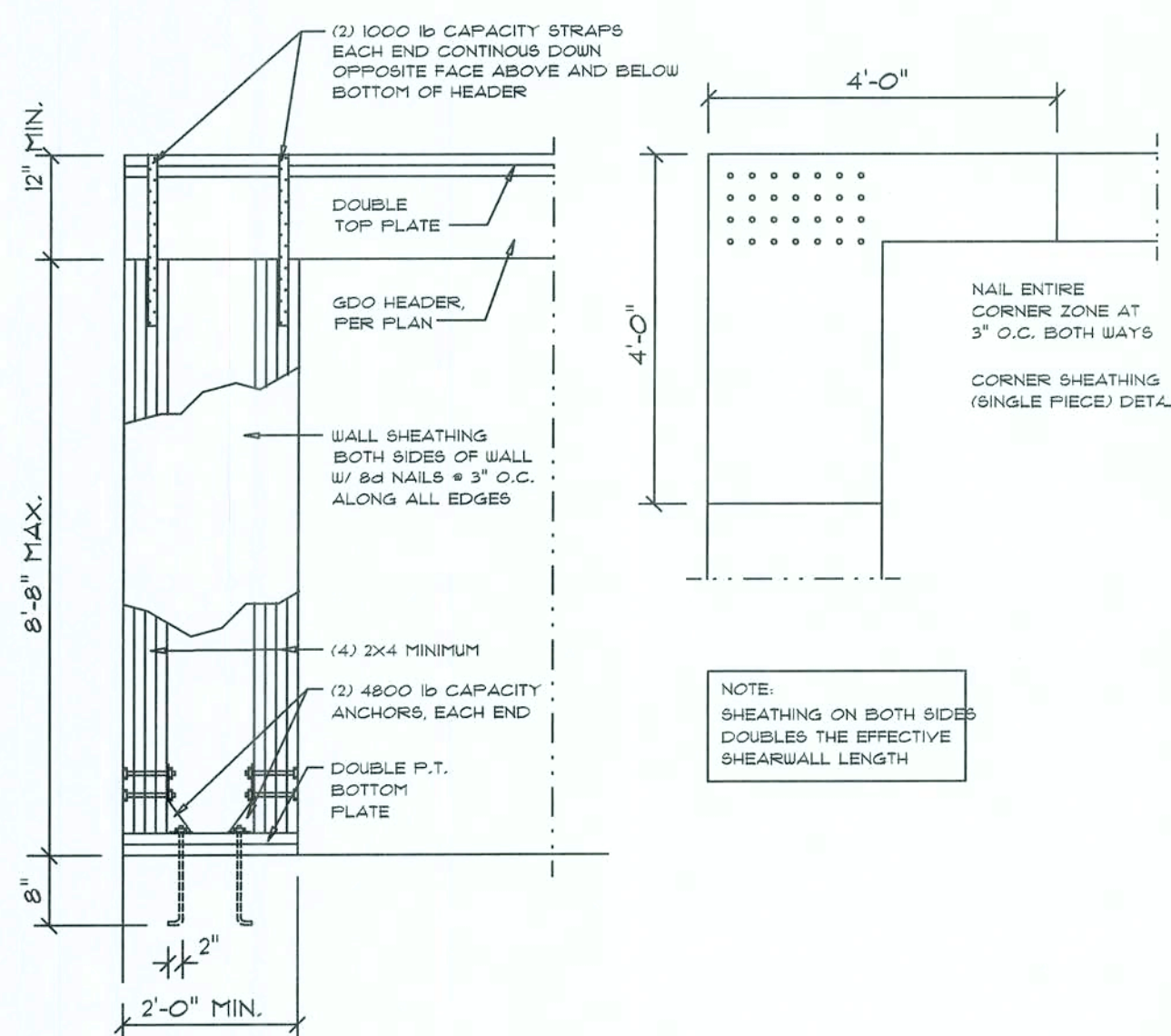

**Garage End Wall DETAILS**

SCALE: 1/2" = 1'-0"

G

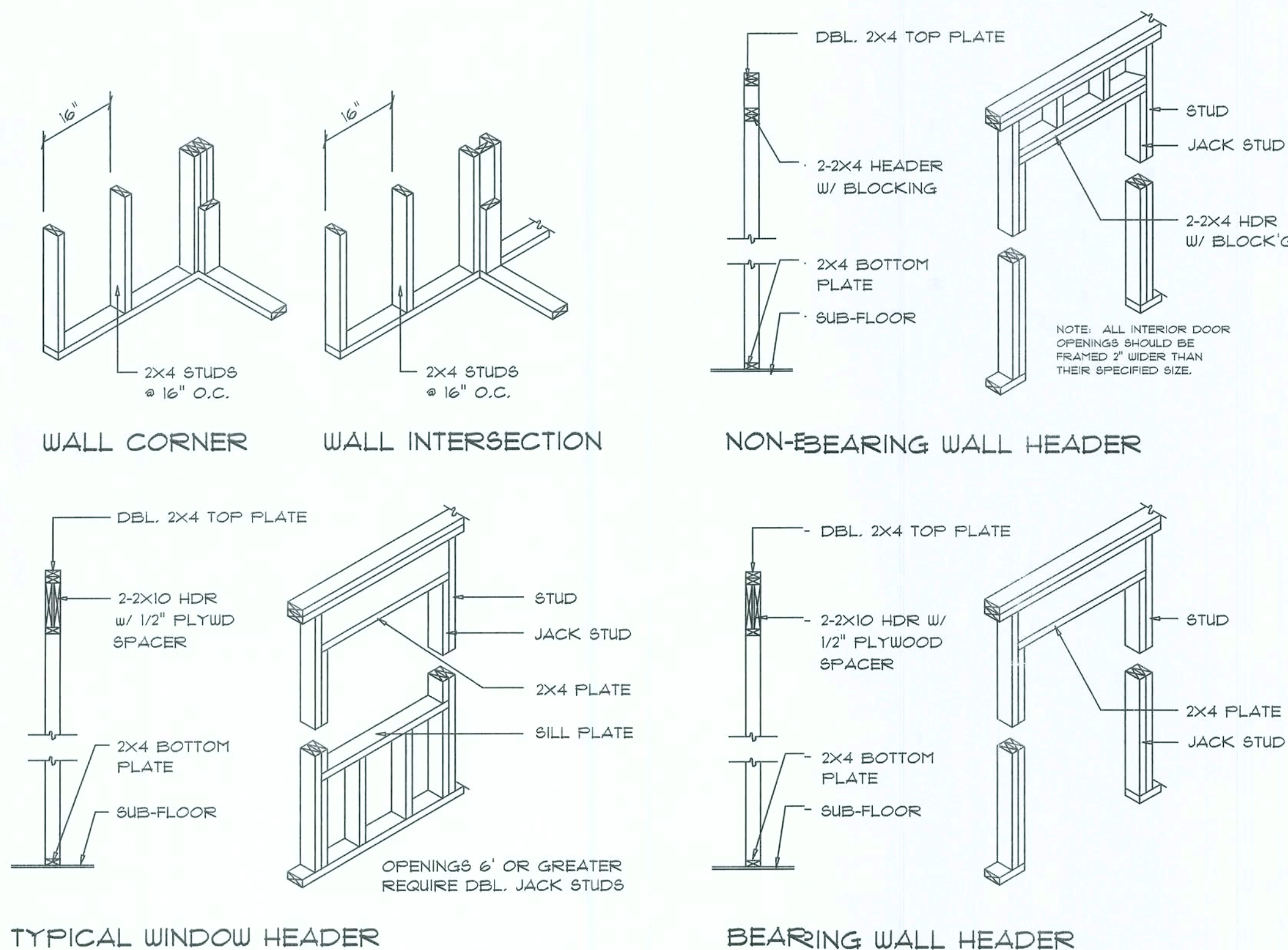

**Wall Framing/Header DETAILS**

SCALE: NONE

F

**Shear Wall DETAILS**

SCALE: NONE

E

- SHEARWALL NOTES:**
- ALL SHEARWALLS SHALL BE TYPE 2 SHEARWALLS AS DEFINED BY 910-10-91 SBC(305.4.3).
  - THE WALL SHALL BE ENTIRELY SHEATHED WITH 1 1/2" O.S.B. INCLUDING AREAS ABOVE AND BELOW OPENINGS.
  - ALL SHEATHING SHALL BE ATTACHED TO FRAMING ALONG ALL FOUR EDGES WITH JOINTS FOR ADJACENT PANELS OCCURRING OVER COMMON FRAMING MEMBERS OR ALONG BLOCKING.
  - NAIL SPACING SHALL BE 6" O.C. EDGES AND 12" O.C. IN THE FIELD.
  - TYPE 2 SHEARWALLS ARE DESIGNED FOR THE OPENING IT CONTAINS. MAXIMUM HEIGHT OF OPENING SHALL BE 5/6 TIMES THE WALL HEIGHT. THE MINIMUM DISTANCE BETWEEN OPENINGS SHALL BE THE WALL HEIGHT/3.5 FOR 8'-0" WALLS (2'-0").

OPENING WIDTH	SILL PLATES	16d TOE NAILS EACH END
UP TO 4'-0"	(1) 2x4 OR (1) 2x6	1
3'-6" TO 5'-0"	(3) 2x4 OR (1) 2x6	2
3'-9" TO 12'-0"	(5) 2x4 OR (2) 2x6	3

REVISIONS  
December 08, 2005

SOFTPLAN  
ARCHITECTURAL DESIGN SOFTWARE

THE ARLINGTON MODEL FOR:  
**AARON SIMQUE HOMES, INC.**  
LOT 5, SUWANNEE VALLEY ESTATES, COLUMBIA COUNTY, FL 32025



NICHOLAS PAUL BEISLER ARCHITECT  
N.C.A.R.B. Certified

1758 NW Brown Rd.  
LAKE CITY, FL 32055  
(386) 755-9021

JOINT VENTURED WITH  
**@VLLIAM MYERS**  
P.O. BOX 1513  
LAKE CITY, FL 32056  
(386) 758-8406  
will@willmyers.net

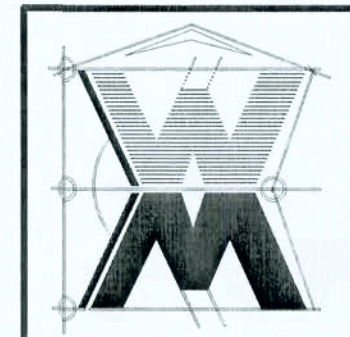

JOB NUMBER  
051202

SHEET NUMBER  
**S.4**  
OF 7 SHEETS

*Will C. Myers*