

Mobile Home Permit Worksheet

Installer: J&H HOMES LLC License # IH1025336

Address of home being installed TBD SW ANDERSON ST., LAKE CITY, FL 32024

Manufacturer NOBILITY Length x width 16' X 48'

NOTE: if home is a single wide fill out one half of the blocking plan
if home is a triple or quad wide sketch in remainder of home
I understand Lateral Arm Systems cannot be used on any home (new or used)
where the sidewall ties exceed 5 ft 4 in.

Installer's initials RP

Typical pier spacing

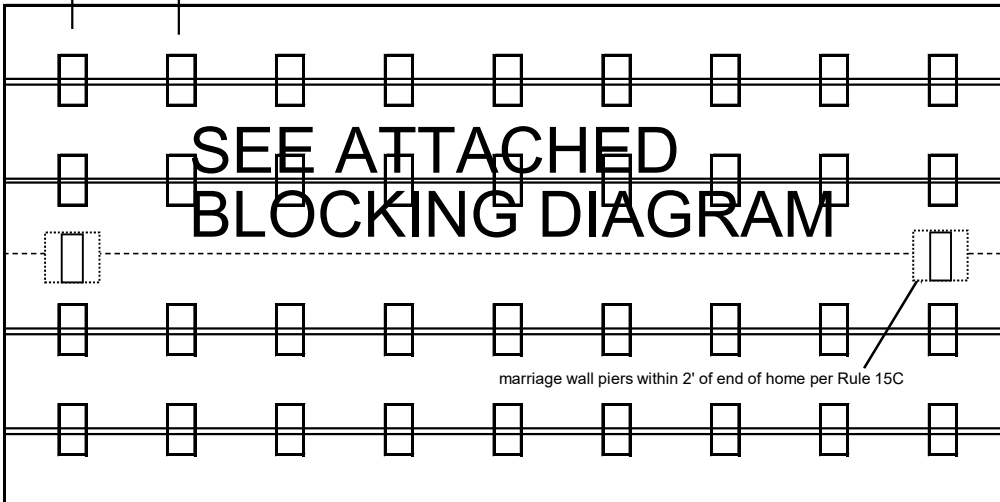
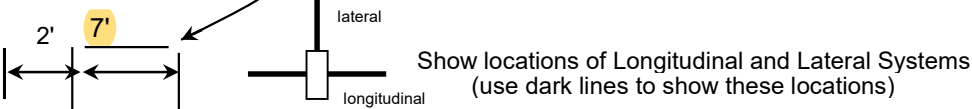

Anthony Islam

09-29-2022

Application Number: _____ Date: _____

New Home ☒ Used Home ☐

Home installed to the Manufacturer's Installation Manual ☒
Home is installed in accordance with Rule 15-C ☒

Single wide ☒ Wind Zone II ☒ Wind Zone III ☐

Double wide ☐ Installation Decal # 94000

Triple/Quad ☐ Serial # N1-16570

PIER SPACING TABLE FOR USED HOMES

Load bearing capacity	Footer size (sq in)	16" x 16" (256)	18 1/2" x 18 1/2" (342)	20" x 20" (400)	22" x 22" (484)*	24" X 24" (576)*	26" x 26" (676)
1000 psf		3'	4'	5'	6'	7'	8'
1500 psf		4' 6"	6'	7'	8'	8'	8'
2000 psf		6'	8'	8'	8'	8'	8'
2500 psf		7' 6"	8'	8'	8'	8'	8'
3000 psf		8'	8'	8'	8'	8'	8'
3500 psf		8'	8'	8'	8'	8'	8'

* interpolated from Rule 15C-1 pier spacing table.

PIER PAD SIZES

I-beam pier pad size 17"X25"

Perimeter pier pad size _____

Other pier pad sizes 16"X16"
(required by the mfg.)

Draw the approximate locations of marriage wall openings 4 foot or greater. Use this symbol to show the piers.

List all marriage wall openings greater than 4 foot and their pier pad sizes below.

Opening Pier pad size

TIEDOWN COMPONENTS

Longitudinal Stabilizing Device (LSD)

Manufacturer _____

Longitudinal Stabilizing Device w/ Lateral Arms

Manufacturer OLIVER TECHNOLOGIES

POPULAR PAD SIZES

Pad Size	Sq In
16 x 16	256
16 x 18	288
18.5 x 18.5	342
16 x 22.5	360
17 x 22	374
13 1/4 x 26 1/4	348
20 x 20	400
17 3/16 x 25 3/16	441
17 1/2 x 25 1/2	446
24 x 24	576
26 x 26	676

ANCHORS

4 ft X 5 ft

FRAME TIES

within 2' of end of home
spaced at 5' 4" oc N/A

OTHER TIES

Number
12
Sidewall _____
Longitudinal _____
Marriage wall _____
Shearwall _____

Mobile Home Permit Worksheet

POCKET PENETROMETER TEST

The pocket penetrometer tests are rounded down to 1500 psf or check here to declare 1000 lb. soil _____ without testing.

x 1500

x 1500

x 1500

POCKET PENETROMETER TESTING METHOD

1. Test the perimeter of the home at 6 locations.
2. Take the reading at the depth of the footer.
3. Using 500 lb. increments, take the lowest reading and round down to that increment.

x 1500

x 1500

x 1500

TORQUE PROBE TEST

The results of the torque probe test is 176 inch pounds or check here if you are declaring 5' anchors without testing _____. A test showing 275 inch pounds or less will require 5 foot anchors.

Note: A state approved lateral arm system is being used and 4 ft. anchors are allowed at the sidewall locations. I understand 5 ft anchors are required at all centerline tie points where the torque test reading is 275 or less and where the mobile home manufacturer may requires anchors with 4000 lb holding capacity.

RP

Installer's initials

ALL TESTS MUST BE PERFORMED BY A LICENSED INSTALLER

Installer Name ROBERT PUCKETT

Date Tested _____



Electrical

Connect electrical conductors between multi-wide units, but not to the main power source. This includes the bonding wire between multi-wide units. Pg. SU-48

Plumbing

Connect all sewer drains to an existing sewer tap or septic tank. Pg. SU-47

Connect all potable water supply piping to an existing water meter, water tap, or other independent water supply systems. Pg. SU-48

Application Number: _____ Date: _____

Site Preparation

Debris and organic material removed ☒
 Water drainage: Natural _____ Swale _____ Pad ☒ Other _____

Fastening multi wide units

Floor: Type Fastener: #10 Length: 4" Spacing: 10"
 Walls: Type Fastener: - Length: - Spacing: -
 Roof: Type Fastener: #10 Length: 4" Spacing: 8"
 For used homes a min. 30 gauge, 8" wide, galvanized metal strip will be centered over the peak of the roof and fastened with galv. roofing nails at 2" on center on both sides of the centerline.

Gasket (weatherproofing requirement)

I understand a properly installed gasket is a requirement of all new and used homes and that condensation, mold, mildew and buckled marriage walls are a result of a poorly installed or no gasket being installed. I understand a strip of tape will not serve as a gasket.

Installer's initials RP

Type gasket N/A
 Pg. _____

Installed:
 Between Floors Yes _____
 Between Walls Yes _____
 Bottom of ridgebeam Yes _____

Weatherproofing

The bottomboard will be repaired and/or taped. Yes ☒ Pg. SU-58
 Siding on units is installed to manufacturer's specifications. Yes ☒
 Fireplace chimney installed so as not to allow intrusion of rain water. Yes N/A

Miscellaneous

Skirting to be installed. Yes ☒ No _____
 Dryer vent installed outside of skirting. Yes ☒ N/A _____
 Range downflow vent installed outside of skirting. Yes _____ N/A ☒
 Drain lines supported at 4 foot intervals. Yes ☒
 Electrical crossovers protected. Yes ☒
 Other : _____

Installer verifies all information given with this permit worksheet is accurate and true based on the manufacturer's installation instructions and or Rule 15C-1 & 2

Installer Signature _____ Date _____

2002/002

06/15/2018 PRI 16109 FAX 3527324203 Nobility Homes - Chiefland

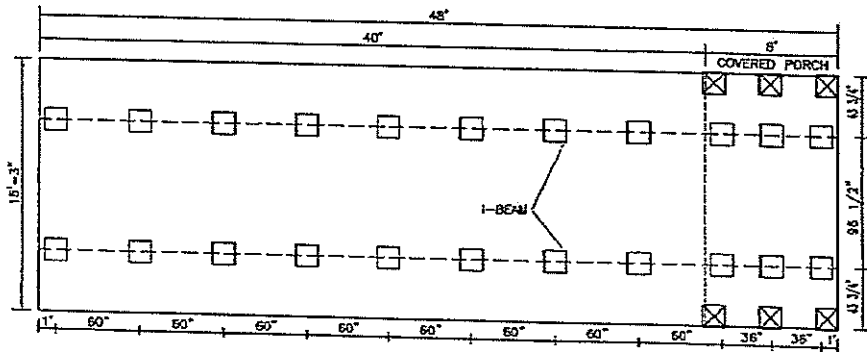

- NOTES:
- (1). ADDITIONAL PIERS ARE REQUIRED AT EACH SIDE OF EXTERIOR DOOR OPENINGS.
 - (2). THIS IS A TYPICAL DRAWING FOR THIS MODEL. SPACING MAY BE DIFFERENT IF MAX. SPACING IS NOT EXCEEDED.

☐ 18 1/2" X 18 1/2" BASE PAD

SPACING FOR 1500 PSF SOIL WITH 18 1/2" X 18 1/2" BASE PAD
MAXIMUM SPACING FOR THE I-BEAM PIERS IS 60"



1	3
2	4
REVISIONS	
CHK BY: RITENOUR	
DATE	
SCALE	

W/8" COVERED PORCH
FIRST NAME
40H1A

VACATION COTTAGE 40' + 8' PORCH

Prestige Home Centers

VACATION COTTAGE 40

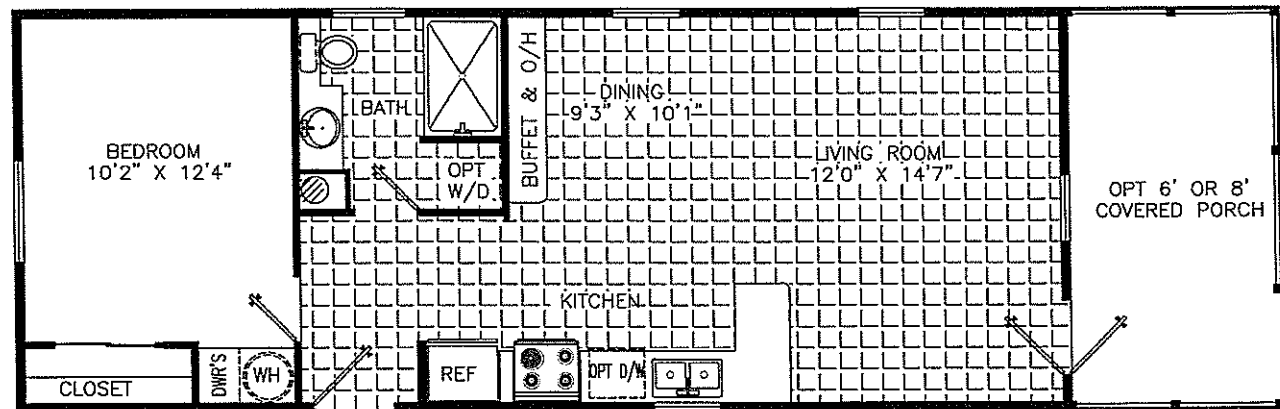

40' X 16' 1 BR, 1 BATH, FLR 40H1A 610 SQ. FT.
W/ 6' OR 8' COVERED PORCH



*Homes Designed, Built & Serviced
By NOBILITY HOMES*

MANUFACTURED IN ACCORDANCE WITH STANDARDS DEVELOPED AND ENFORCED BY HUD. DUE TO OUR CONTINUING PROGRAM OF PRODUCT IMPROVEMENT, PRICES AND SPECIFICATIONS ARE SUBJECT TO CHANGE WITHOUT NOTICE. SOME ITEMS SUCH AS TIRES, RIMS, AXLES AND HITCHES MAY HAVE BEEN RECYCLED AFTER INSPECTION FOR SAFETY AND APPEARANCE. ALL DIMENSIONS ARE NOMINAL.

16' x 48

1/8"=1'

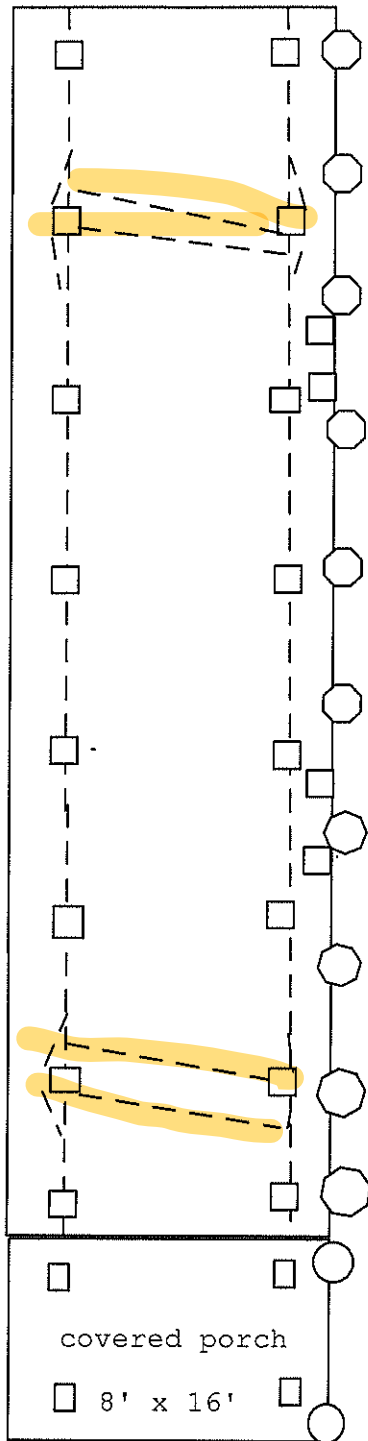

nobility homes Manual

□ 17x25" abs pad on 87" oc

○ 4' anchors on 5'4" oc

Oliver Tech. system
longitudinal system

1500# soil

176 anchor torque

