



STATE OF FLORIDA
DEPARTMENT OF ENVIRONMENTAL PROTECTION
ONSITE SEWAGE TREATMENT AND DISPOSAL
SYSTEM (OSTDS)

PERMIT NO. 22-0723
DATE PAID: 8/23/22
FEE PAID: 60.00
RECEIPT #: 1876431

APPLICATION FOR CONSTRUCTION PERMIT

APPLICATION FOR:

☐ New System ☒ Existing System ☐ Holding Tank ☐ Innovative
☐ Repair ☐ Abandonment ☐ Temporary ☐

APPLICANT: Dennis L. LSR

EMAIL: dennis4150@gmail.com

AGENT:

TELEPHONE: 803-221-2549

MAILING ADDRESS: 850 SW CHRISTIANFIELD Circle LAKE CITY, FL 32024

TO BE COMPLETED BY APPLICANT OR APPLICANT'S AUTHORIZED AGENT. SYSTEMS MUST BE CONSTRUCTED BY A PERSON LICENSED PURSUANT TO 489.105(3) (m) OR 489.552, FLORIDA STATUTES. IT IS THE APPLICANT'S RESPONSIBILITY TO PROVIDE DOCUMENTATION OF THE DATE THE LOT WAS CREATED OR PLATTED (MM/DD/YY) IF REQUESTING CONSIDERATION OF STATUTORY GRANDFATHER PROVISIONS.

PROPERTY INFORMATION

OSTDS REMEDIATION PLAN? ☐ Y ☒ N

LOT: 35 BLOCK: _____ SUBDIVISION: CROSSWINDS S/D PLATTED: 6-18-22

PROPERTY ID #: 24-45-16-03117-175 ZONING: RAS I/M OR EQUIVALENT: ☐ Y ☒ N

PROPERTY SIZE: .50 ACRES WATER SUPPLY: ☐ PRIVATE ☒ PUBLIC ☐ <=2000GPD ☐ >2000GPD

IS SEWER AVAILABLE AS PER 381.0065, FS? ☒ Y ☐ N

DISTANCE TO SEWER: 105 FT

PROPERTY ADDRESS: 850 SW CHRISTIANFIELD Circle LAKE CITY, FL

DIRECTIONS TO PROPERTY: 32024

BUILDING INFORMATION

☒ RESIDENTIAL ☐ COMMERCIAL

Unit No	Type of Establishment	No. of Bedrooms	Building Area Sqft	Commercial/Institutional System Design Table I, Chapter 62-6, FAC
---------	-----------------------	-----------------	--------------------	---

1	<u>Out Building Storage SHED</u>	<u>N/A</u>	<u>1840</u>	<u>(w/450 FT Inclsno)</u>
---	----------------------------------	------------	-------------	---------------------------

2				<u>Original 21-0802</u>
---	--	--	--	-------------------------

3				
---	--	--	--	--

4				
---	--	--	--	--

☐ Floor/Equipment Drains ☐ Other (Specify) _____

SIGNATURE: [Signature]

DATE: 8-23-22

DEP 4015, 06-21-2022 (Obsoletes previous editions which may not be used)

Incorporated 62-6.004, FAC

STATE OF FLORIDA
DEPARTMENT OF ENVIRONMENTAL PROTECTION
APPLICATION FOR CONSTRUCTION PERMIT

Permit Application Number 22-0723

----- PART II - SITEPLAN -----

Scale: Each block represents 10 feet and 1 inch = 40 feet.

Notes: _____

✓ Site Plan submitted by: Dennis L. Lee

Plan Approved X Not Approved _____ Date 8/30/22

By [Signature] [Signature] County Health Department

ALL CHANGES MUST BE APPROVED BY THE COUNTY HEALTH DEPARTMENT

DEP 4015, 06-21-2022 (Obsoletes previous editions which may not be used)

Incorporated: 62-6.004 F.A.C.

BOUNDARY SURVEY IN SECTION 24, TOWNSHIP 4 SOUTH,
RANGE 16 EAST, COLUMBIA COUNTY, FLORIDA.

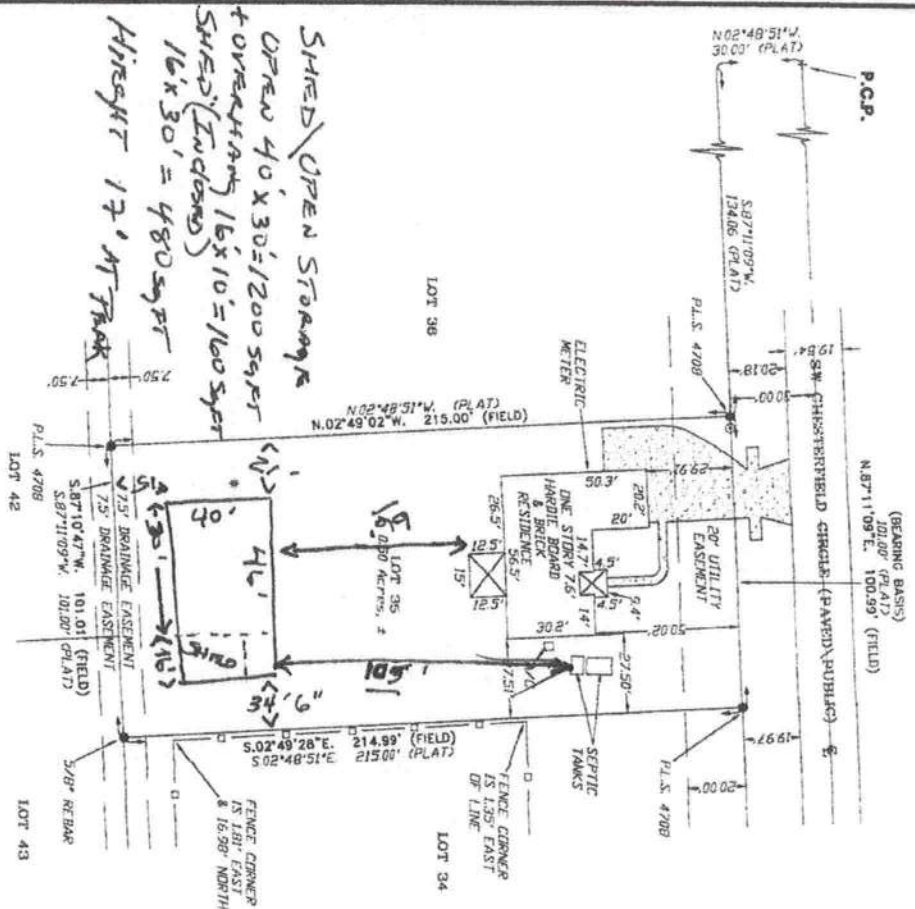

SCALE: 1" = 40'



SYMBOL LEGEND:

- [illegible]

DESCRIPTION
LOT 35, CRISWINDS, PHASE ONE, A SUBDIVISION, ACCORDING TO THE PLAT THEREOF AS
RECORDED IN PLAT BOOK 8, PAGE 79, PUBLIC RECORDS OF COLUMBIA COUNTY, FLORIDA

SURVEYOR'S NOTES:

1. BOUNDARY OF EN MINISTRATION FIELD IN ACCORDANCE WITH THE REPLACEMENT OF THE ORIGINAL SURVEY FOR SAID PLAT OF RECORD.
2. BEARINGS ARE BASED ON SAID PLAT OF RECORD AND THE NORTH LINE OF SAID LOT 35.
3. IT IS SO ORDERED THAT THIS FACILITY IS IN ZONE "A" AND IS DETERMINED TO BE OUTSIDE THE 500' VERTICAL PLAIN AS REVEALED ON THE 1997 AND 2008 TERNER PATENT MAPS.
4. THEREFORE, THE FIELD NUMBERED 14000000, HOWEVER, THE FIELD DISPOSED RATE 14000000 ARE SUBJECT TO CHANGE.
5. THE IMPROVEMENTS, IF ANY, INDICATED IN THIS SURVEY DRAWING ARE AS LOCATED ON DATE OF FIELD SURVEY AS SHOWN HEREIN.
6. IF THEY EXIST, NO UNDERGROUND ENCUMBRANCES AND/OR UTILITIES WERE LOCATED FOR THIS SURVEY EXCEPT AS SHOWN HEREIN.
7. THIS SURVEY WAS COMPLETED WITHOUT THE BENEFIT OF A TITLE COMMITMENT OR A TITLE POLICY.
8. DIMENSIONS SHOWN HEREIN ARE IN FEET AND DECIMAL PARTS THEREOF.
9. THIS SURVEY DOES NOT REFLECT OR DETERMINE OWNERSHIP.
10. THE ALIQUOT OWNERSHIP INFORMATION AS SHOWN HEREIN IS BASED ON THE COUNTY PROPERTY APPRAISERS GIS SYSTEM, UNLESS OTHERWISE INDICATED.

CERTIFIED TO:
DENNIS L. & DEBRAH D. LEE
FIDELITY NATIONAL TITLE INSURANCE COMPANY
ABSTRACT TRUST TITLE, LLC
FIRST FEDERAL BANK

FIELD NOOK 380 PAGE(S) 37

05/18/82 06/23/82
7175 SHERMAN BLVD. BRIDGE PLAZA
I-5010 10110
COLUMBIA, SC 29204
TELEPHONE 803/732-1234
FAX 803/732-1234
E-MAIL 732-1234@SC.EDU



BRITT SURVEYING
& MAPPING, LLC

LAND SURVEYORS AND MAPPERS, L.B. # 6016
1430 SW MAIN BLVD., LAKE CITY, FLORIDA 32005
(386)752-7163 FAX (386)752-5573
www.lbsurvey.com
WORK ORDER # L-28725