

dba:  
Idaho Timber

Pole Barn (no toilets)



STATE OF FLORIDA  
DEPARTMENT OF ENVIRONMENTAL PROTECTION  
ONSITE SEWAGE TREATMENT AND DISPOSAL  
SYSTEM (OSTDS)

PERMIT NO. 23-0036  
DATE PAID: 11/2/23  
FEE PAID: 40.00  
RECEIPT #: 193/288

APPLICATION FOR CONSTRUCTION PERMIT

APPLICATION FOR:

☐ New System ☒ Existing System ☐ Holding Tank ☐ Innovative  
☐ Repair ☐ Abandonment ☐ Temporary ☐

APPLICANT: Alumni Forest Products Inc EMAIL: tony@fioreconstruction.com  
AGENT: Tony Richards TELEPHONE: \_\_\_\_\_  
MAILING ADDRESS: 162 SW Pinemount Rd Lake City, FL 32024

TO BE COMPLETED BY APPLICANT OR APPLICANT'S AUTHORIZED AGENT. SYSTEMS MUST BE CONSTRUCTED BY A PERSON LICENSED PURSUANT TO 489.105(3) (m) OR 489.552, FLORIDA STATUTES. IT IS THE APPLICANT'S RESPONSIBILITY TO PROVIDE DOCUMENTATION OF THE DATE THE LOT WAS CREATED OR PLATTED (MM/DD/YY) IF REQUESTING CONSIDERATION OF STATUTORY GRANDFATHER PROVISIONS.

PROPERTY INFORMATION

LEGAL DESCRIPTION

OSTDS REMEDIATION PLAN? ☐ Y ☐ N

LOT: \_\_\_\_\_ BLOCK: \_\_\_\_\_ SUBDIVISION: Attached PLATTED: \_\_\_\_\_

PROPERTY ID #: 02-45-17-07481-001 ZONING: Industrial I/M OR EQUIVALENT: ☐ Y ☐ N

PROPERTY SIZE: 19.95 ACRES WATER SUPPLY: ☐ PRIVATE PUBLIC ☒  $\leq 2000$  GPD ☐  $> 2000$  GPD

IS SEWER AVAILABLE AS PER 381.0065, FS? ☐ Y ☐ N DISTANCE TO SEWER: \_\_\_\_\_ FT

PROPERTY ADDRESS: 1786 SE State Rd 100, Lake City, FL 32025

DIRECTIONS TO PROPERTY: Take Hwy 90 East to State Road 100 turn Right at light go down past S+S and turn right. Idaho Timber on left.

BUILDING INFORMATION

☐ RESIDENTIAL ☐ COMMERCIAL Industrial

Unit No. Type of Establishment No. of Bedrooms Building Area Sqft Commercial/Institutional System Design Table I, Chapter 62-6, FAC

1 Industrial Pole Barn 6160 Industrial

2 \_\_\_\_\_

3 \_\_\_\_\_

4 \_\_\_\_\_

☐ Floor/Equipment Drains ☐ Other (Specify) \_\_\_\_\_

SIGNATURE: \_\_\_\_\_ DATE: 12/8/20

DEP 4015, 06-21-2022 (Obsoletes previous editions which may not be used)

Incorporated 62-6.004, FAC

23-0036

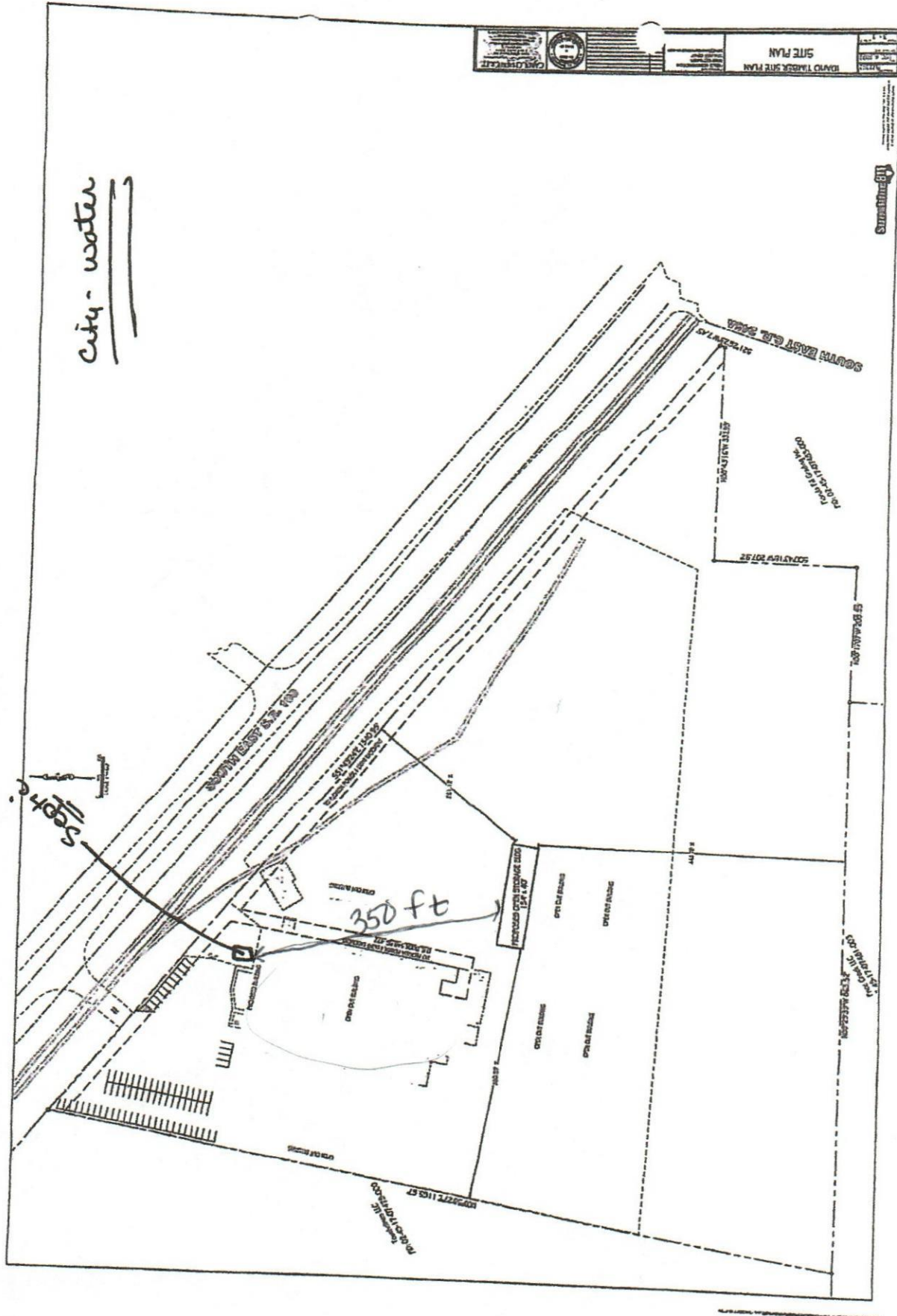



STATE OF FLORIDA  
DEPARTMENT OF HEALTH  
APPLICATION FOR CONSTRUCTION PERMIT

Permit Application Number 23-0034

----- PART II - SITEPLAN -----

Scale: Each block represents 10 feet and 1 inch = 40 feet.

See  
Attached  

Notes: \_\_\_\_\_

Site Plan submitted by: Michele Richard Agent: ☒ Owner: \_\_\_\_\_ Date: 11/3/23

Plan Approved ☒ Not Approved \_\_\_\_\_ Date: 1.23.23

Salli Ind- EN Director COLUMBIA County Health Department

ALL CHANGES MUST BE APPROVED BY THE COUNTY HEALTH DEPARTMENT