

[illegible]

SYMBOL LEGEND:

■	4"X CONCRETE MODULAR TRAIL	⌋	ENTER LINE
●	5"X CONCRETE MODULAR SET	—	ENTER LINKS
○	5"X CONCRETE MODULAR SET	—	USE FENCE LINKS
●	5"X SPW. IN AND OUT SET	—	USE WOOD LINK
×	7" CUT IN AND OUT SET	—	USE WOOD LINK
+	CALCULATED PROPERTY CENTER	—	USE WOOD LINK
+	MAIL & BULK	—	USE SECTION LINK
+	POWER FIELD	—	USE PER A.M. OF RECORD
+	UTILITY FIELD	—	USE PER A.M. OF RECORD
+	UTILITY SET	—	USE PER CALCULATIONS
+	WELL	—	USE PER FIELD MEASUREMENTS
+	SHORTER MANHOLE	—	PERMANENT REFERENCE MARKER
+	5"X 10" SET	—	PERMANENT CONTROL POINT
+	5"X 10" SET	—	PERMANENT CONTROL POINT

NO.	RADIUS	DELTA	ARC	TANGENT	CHORD	CHORD BEARING
1	142.33'	15°51.32'	396.47'	199.51'	395.21'	S.67°22'-30"W.
2	142.33'	15°51.32'	396.47'	199.51'	395.21'	S.67°22'-30"W.

[illegible]

1. SURVEYOR'S NEEDS.
2. REASONING BASED ON KNOWLEDGE/INFORMATION FOUND.
3. REASONING BASED ON THE SURVEYOR'S CONJECTURES FOR THE WAST LAND THEREOF.
4. IT IS APPARENT THAT SOME PORTIONS OF THIS PARCELS ARE IN ZONE OF FLOODING SUBJECT TO FLOODING, HOWEVER, NO BASE FLOOD ELEVATION HAS BEEN DETERMINED FOR OUTSIDE THE 500 FEET FLOOD INSURANCE RATE ZONE, AND ARE INTENDED TO BE NOVEMBER 2006 FLOOD INSURANCE RATE ZONE. (NO. 1253500179) HOWEVER, THE FLOOD INSURANCE RATE DATE OF FIELD SURVEY AS SHOWN HEREIN.
5. THE AMOUNT SURVEYED IS CHANGED.
6. IF THE EXISTING, AND UNDERGROUND ENCROACHMENTS AND/OR UTILITIES WERE LOCATED FOR THIS SURVEY WAS COMPLETED WITHOUT THE BENEFIT OF A TITLE COMMITMENT OR A TITLE POLICY, THE SIGNAL HEREIN ARE IN FEET AND DECIMAL PARTS THEREOF.
7. THIS SURVEY DOES NOT REFLECT THE ADJACENT DIMENSION SURVEY HEREIN IS BASED ON THE ADJACENT DIMENSION INTERPRETATION AS SHOWN HEREIN IS BASED ON THE COUNTY PROPERTY APPRAISERS GIS SYSTEM, UNLESS OTHERWISE INDICATED.

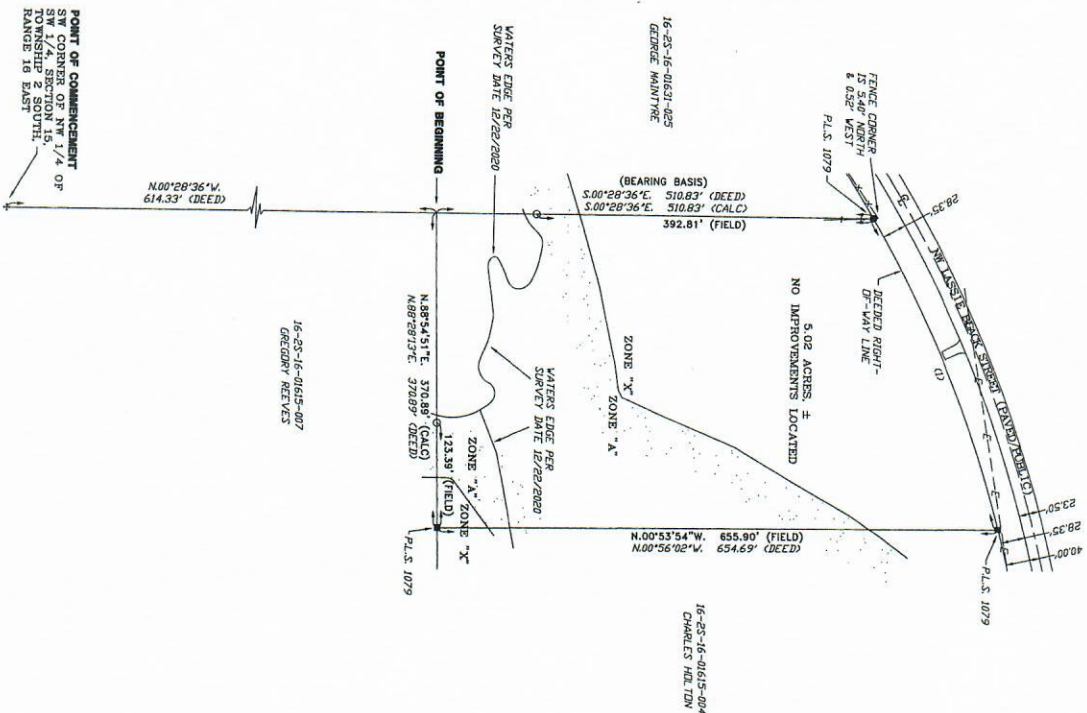

CERTIFIED TO:

TERRANCE K. & DEBORAH L. BLANKENBAKER
HILL LAW ASSOCIATES, PLLC
OLD REPUBLIC NATIONAL TITLE INSURANCE COMPANY

FIELD BOOK: SEE PAGE(S): FILE

SURVEYORS CERTIFICATION

I HEREBY CERTIFY THAT THIS SURVEY WAS MADE UNDER MY RESPONSIBLE CHARGE AND MEETS THE MINIMUM TECHNICAL STANDARDS AS SET FORTH BY THE FLORIDA BOARD OF PROFESSIONAL SURVEYORS AND MAPPERS IN CHAPTER 35-17, FLORIDA ADMINISTRATIVE CODE, PURSUANT TO SECTION 470207, FLORIDA STATUTES.

12/22/2020
FIELD SURVEY DATE12/23/2020
DRAWING DATE

L. SCOTT BRITT, P.S.M.
CERTIFICATION # 5757

NOTE: UNLESS IT BEARS THE ORIGINAL SIGNATURE AND THE ORIGINAL RAISED SEAL OF A FLORIDA LICENSED SURVEYOR AND MAPPER THIS DRAWING, SKETCH, PLAT OR MAP IS FOR INFORMATIONAL PURPOSES ONLY AND IS NOT VALID.



BRITT SURVEYING
& MAPPING, LLC

LAND SURVEYORS AND MAPPERS, L.B. # 8016

1438 SW MAIN BLVD,

www.bolttsurvey.com
TELEPHONE: (386)

FAX: (386) 752-5573

WORK ORDER # L- **27147**