

# Columbia County, FLA - Building & Zoning Property Map

Printed: Thu May 16 2024 10:46:58 GMT-0400 (Eastern Daylight Time)

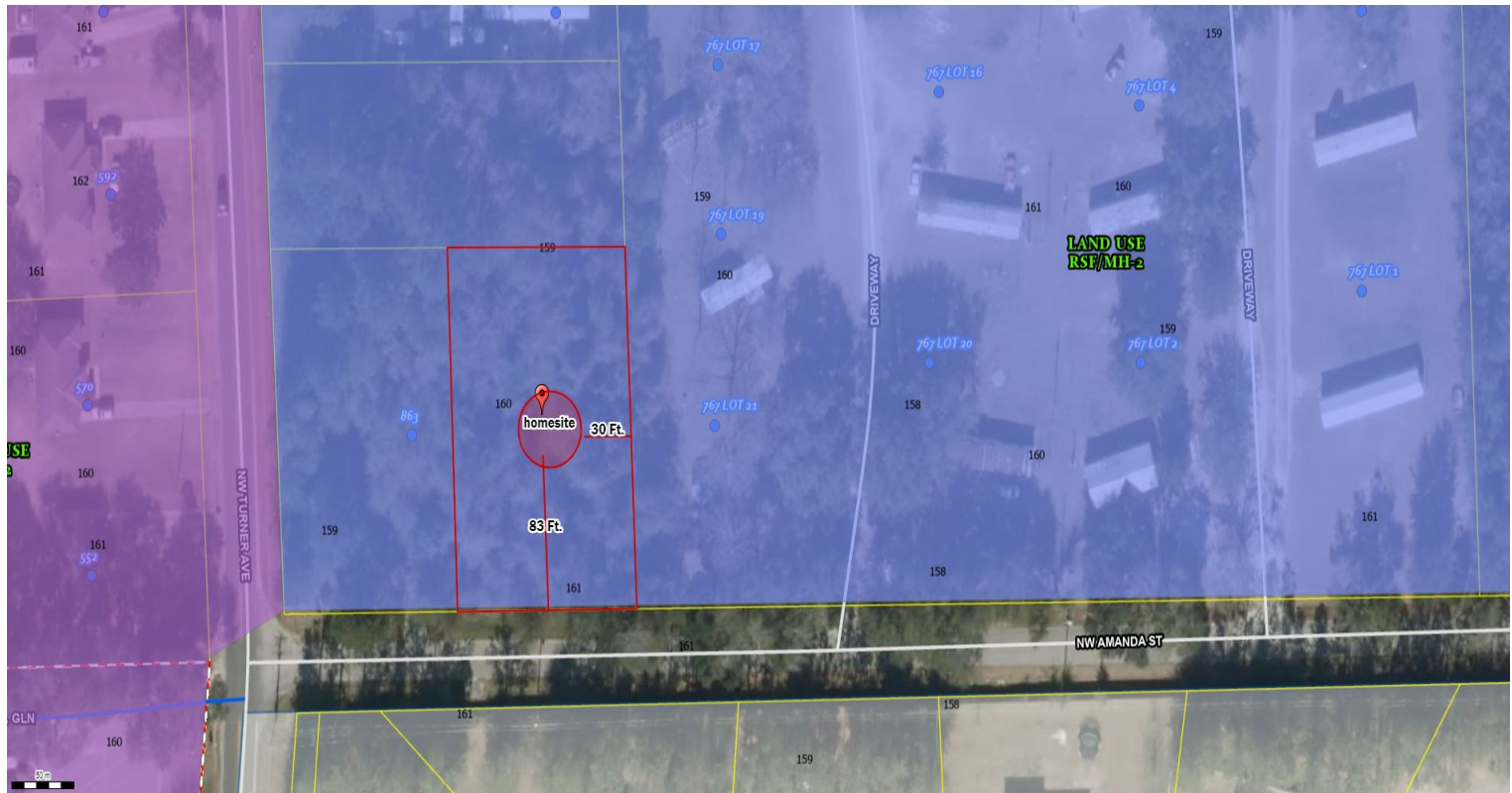

Parcel No: 27-3S-16-02324-103  
Owner: 2911 PROPERTIES LLC,  
Subdivision: TURNER ESTATES  
Lot: 3  
Acres: 0.5343254  
Deed Acres:  
District: District 3 Robbie Hollingsworth  
Future Land Uses: Lake City, Residential - Low  
Flood Zones:  
Official Zoning Atlas: RSF/MH-2

All data, information, and maps are provided "as is" without warranty or any representation of accuracy, timeliness of completeness. Columbia County, FL makes no warranties, express or implied, as to the use of the information obtained here. There are no implied warranties of merchantability or fitness for a particular purpose. The requester acknowledges and accepts all limitations, including the fact that the data, information, and maps are dynamic and in a constant state of maintenance, and update.

2911 Properties  
NW Amanda  
Lot 3 Turner Est.  
Lake City

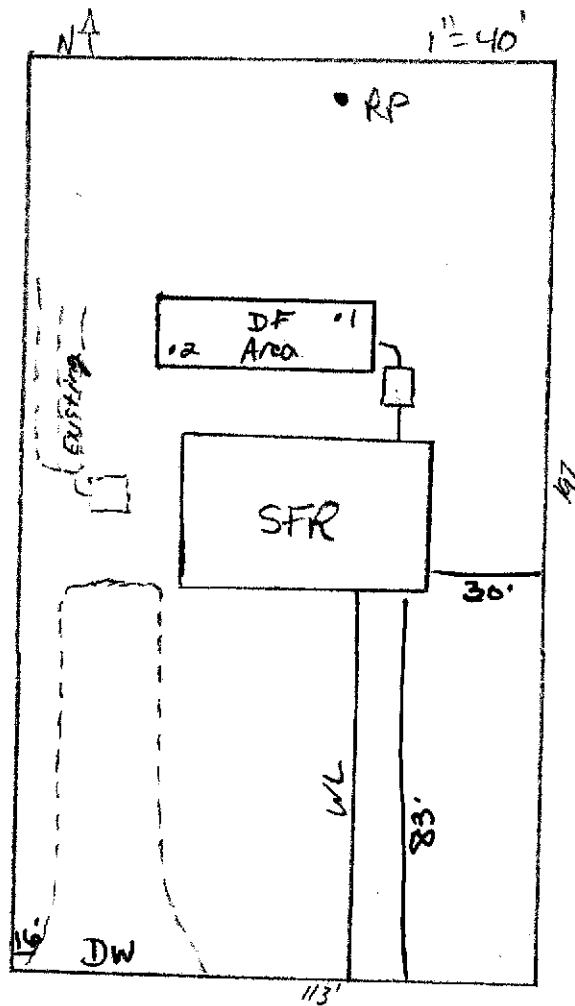

\* New SFR in same location  
as previous \*

Dyn White  
1927

Hank Keen  
23-2061  
5-9-24