

Legend

- Roads
 - Roads
 - others
 - Dirt
 - Interstate
 - Main
 - Other
 - Paved
 - Private
- Addresses
- 2018 Flood Zones
 - 0.2 PCT ANNUAL CHANCE
 - A
 - AE
 - AH
- SRWMD Wetlands
- Parcels
- 2018Aerials
- SectionTownshipAndRange
- Contours
 - default{Contours.shp}
 - DEFAULT
- LidarElevations
- 

Columbia County, FLA - Building & Zoning Property Map

Printed: Fri Jan 08 2021 14:55:32 GMT-0500 (Eastern Standard Time)

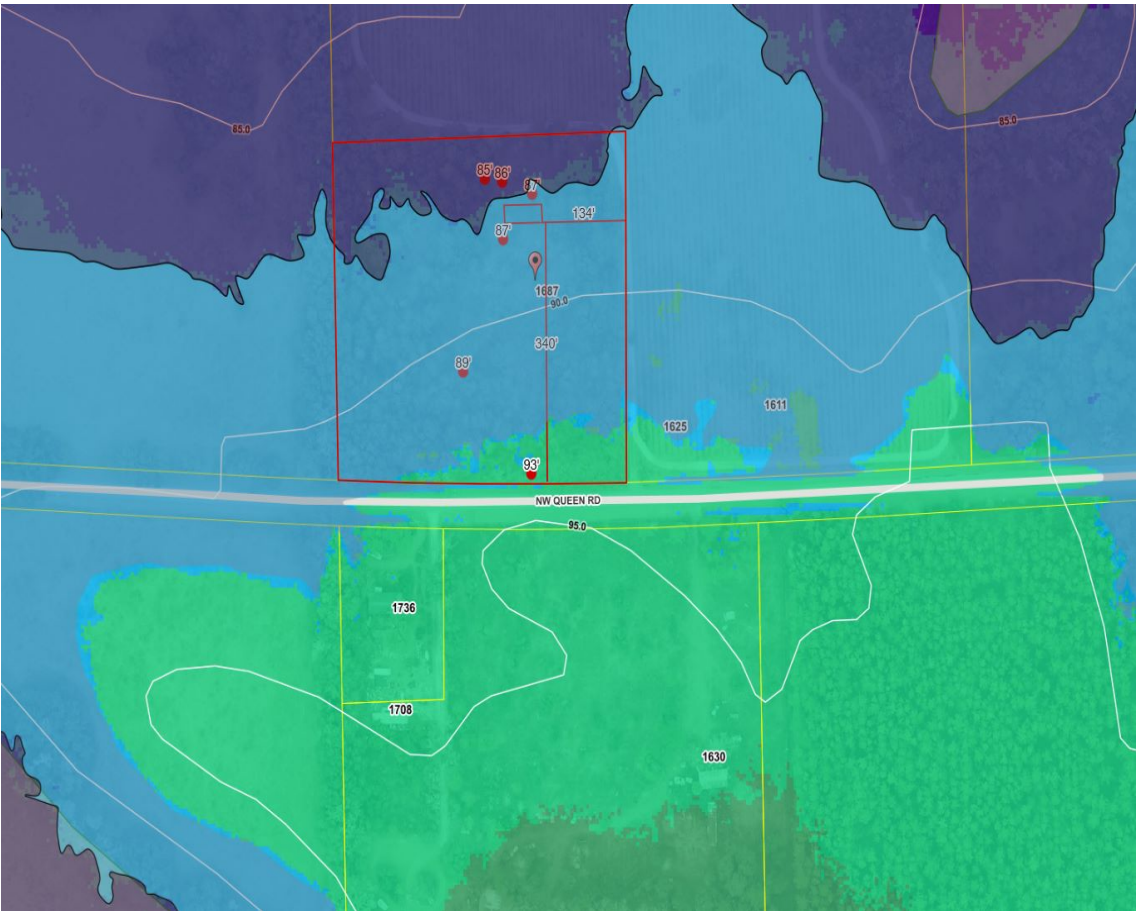

Parcel Information

Parcel No: 32-2S-16-01810-002
Owner: BUTTON CHARLES CHADWICK &
Subdivision:
Lot:
Acres: 4.82551
Deed Acres: 5 Ac
District: District 1 Ronald Williams
Future Land Uses: Agriculture - 3, Environmentally Sensitive Areas -1
Flood Zones: AE, 0.2 PCT ANNUAL CHANCE FLOOD HAZARD
Official Zoning Atlas: A-3, ESA-2

All data, information, and maps are provided"as is" without warranty or any representation of accuracy, timeliness of completeness. Columbia County, FL makes no warranties, express or implied, as to the use of the information obtained here. There are no implies warranties of merchantability or fitness for a particular purpose. The requester acknowledges and accepts all limitations, including the fact that the data, information, and maps are dynamic and in a constant state of maintenance, and update.