

KDK Permitting, LLC

(386)688-2345

Kdkpermitting@gmail.com

CUSTOMER INFORMATION FORM

Customer name: Jabbery Shelton Phone number: 386-3159721
Address: 249 NW Parnell Ave Salesperson: hip
Make of home: Scotbilt Model: Grandolane Size: 28x60
Serial number: SBAGAA1901214AB County home is going: Columbia
A/C installer: Shatto Electric installer: Whittington P.O #: _____
NEW [] REPLACEMENT ☒

DIRECTIONS TO PROPERTY

TR onto US-41 N / NW main Blvd, TL NW
Winfield St, TR NW Queen Rd, Slight
R onto Parnell, property is .1 mile
On Right.

Road

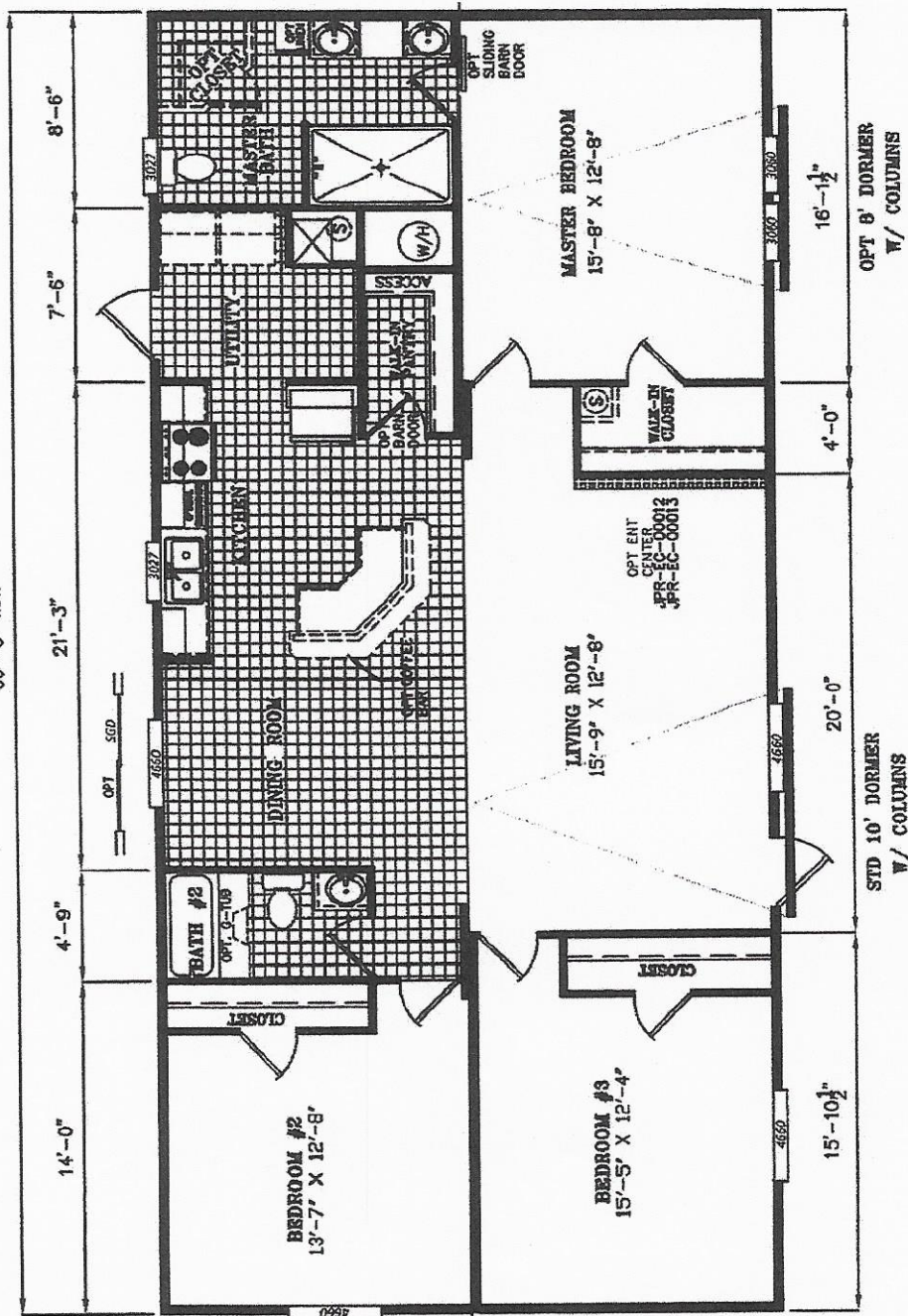
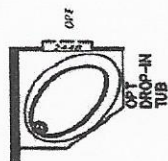

ScotBilt

DRAWING/MODEL NUMBER:

2856256GSM

UNIT SPECIFICATIONS:

GRAND SLAM

28' X 40'
3 BEDROOM / 2 BATH

DATE:	02/02/2017	AREA TOTAL: 1,456 ft ² LIVING SPACE: 1,456 ft ² PORCH: 0 ft ²
VERSION	A	
REFERENCE:	M256	

Mobile Home Permit Worksheet

Installer: Ernest S. Johnson License # TH1025249

Address of home being installed _____

Manufacturer Scotbilt Length x width 56x28

NOTE: If home is a single wide fill out one half of the blocking plan. If home is a triple or quad wide sketch in remainder of home. I understand Lateral Arm Systems cannot be used on any home (new or used) where the sidewall ties exceed 5 ft 4 in.

Typical pier spacing

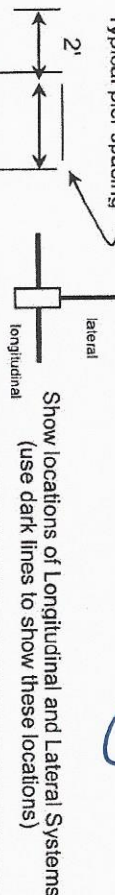

Installer's initials [Signature]

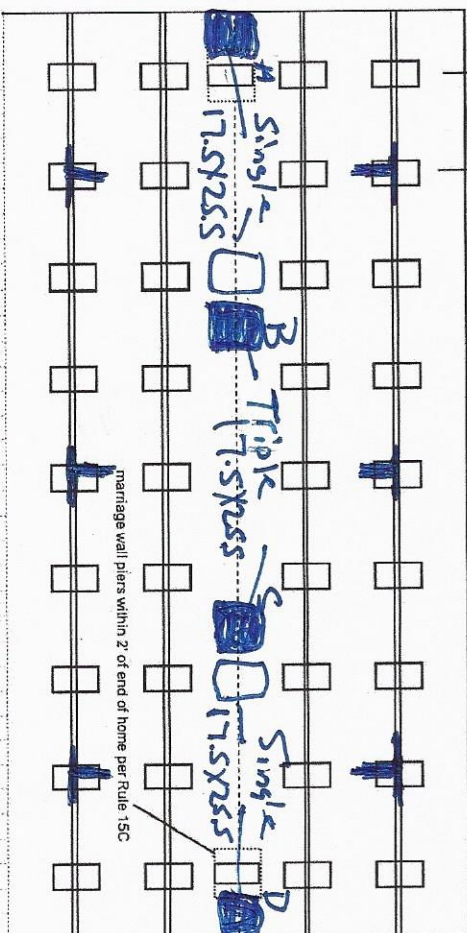

Application Number: _____

Date: _____

New Home ☒ Used Home ☐

Home is installed to the Manufacturer's Installation Manual Home is installed in accordance with Rule 15-C

Single wide ☐ Wind Zone II ☒ Wind Zone III ☐

Double wide ☒ Installation Decal # 71910

Triple/Quad ☐ Serial # _____

PIERSPACING TABLE FOR USED HOMES

Load bearing capacity (sq in)	Footer size (sq in)	16" x 16" (256)	18 1/2" x 18 (342)	20" x 20" (400)	22" x 22" (484)*	24" x 24" (576)*	26" x 26" (676)
1000 psf	3'	4'	5'	6'	7'	8'	8'
1500 psf	4' 6"	6'	7'	8'	8'	8'	8'
2000 psf	6'	8'	8'	8'	8'	8'	8'
2500 psf	7' 6"	8'	8'	8'	8'	8'	8'
3000 psf	8'	8'	8'	8'	8'	8'	8'
3500 psf	8'	8'	8'	8'	8'	8'	8'

* Interpolated from Rule 15C-1 pier spacing table.

PIER PAD SIZES

I-beam pier pad size 23x31 70c
Perimeter pier pad size 1055-1102 16x18
Other pier pad sizes (required by the mfg.) _____

Draw the approximate locations of marriage wall openings 4 foot or greater. Use this symbol to show the piers.

List all marriage wall openings greater than 4 foot and their pier pad sizes below.

POPULAR PAD SIZES

Pad Size	Sq In
16 x 16	256
16 x 18	288
18.5 x 18.5	342
16 x 22.5	360
17 x 22	374
13 1/4 x 26 1/4	348
20 x 20	400
17 3/16 x 25 3/16	441
17 1/2 x 25 1/2	446
24 x 24	576
26 x 26	676

ANCHORS

4 ft ☒ 5 ft ☒

FRAME TIES

within 2' of end of home spaced at 5' 4" oc

OTHER TIES

Longitudinal Stabilizing Device (LSD)
Manufacturer _____
Longitudinal Stabilizing Device w/ Lateral Arms
Manufacturer _____

Sidewall Longitudinal Marriage wall Shearwall
Number 2

Mobile Home Permit Worksheet

POCKET PENETROMETER TEST

The pocket penetrometer tests are rounded down to _____ psf or check here to declare 1000 lb. soil without testing.

x 1000 x 1000 x 1000

POCKET PENETROMETER TESTING METHOD

1. Test the perimeter of the home at 6 locations.
2. Take the reading at the depth of the footer.
3. Using 500 lb. increments, take the lowest reading and round down to that increment.

x 1000 x 1000 x 1000

TORQUE PROBE TEST

The results of the torque probe test is _____ inch pounds or check here if you are declaring 5' anchors without testing. A test showing 275 inch pounds or less will require 5 foot anchors.

Note: A state approved lateral arm system is being used and 4 ft anchors are allowed at the sidewall locations. I understand 5 ft anchors are required at all centerline tie points where the torque test reading is 275 or less and where the mobile home manufacturer may requires anchors with _____ lb holding capacity.

Installer's initials

ALL TESTS MUST BE PERFORMED BY A LICENSED INSTALLER

Installer Name

Ernest S Johnson

Date Tested

Assumed Oliver 11/01/11

Electrical

uses 455 foot anchors BOTH

Connect electrical conductors between multi-wide units, but not to the main power source. This includes the bonding wire between multi-wide units. Pg. _____

Plumbing

Connect all sewer drains to an existing sewer tap or septic tank. Pg. _____

Connect all potable water supply piping to an existing water meter, water tap, or other independent water supply systems. Pg. _____

Application Number: _____

Date: _____

Site Preparation

Debris and organic material removed _____

Water drainage: Natural _____ Swale _____ Pad ☒ Other _____

Fastening multi wide units

Floor: Type Fastener: 1/4" x 3" Length: 7'4" Spacing: 20"
Walls: Type Fastener: 1/4" x 3" Length: 7'4" Spacing: 20"
Roof: Type Fastener: 1/4" x 3" Length: 7'4" Spacing: 20"

For used homes 3/8" 30 gauge, 8" wide, galvanized metal strip will be centered over the peak of the roof and fastened with galv. roofing nails at 2" on center on both sides of the centerline.

Gasket (weatherproofing requirement)

I understand a properly installed gasket is a requirement of all new and used homes and that condensation, mold, mildew and buckled marriage walls are a result of a poorly installed or no gasket being installed. I understand a strip of tape will not serve as a gasket.

Installer's initials

Type gasket Pg. 211

Installed: Between Floors Yes Between Walls Yes Bottom of ridgebeam Yes

Weatherproofing

The bottomboard will be repaired and/or taped. Yes _____ Pg. _____
Siding on units is installed to manufacturer's specifications. Yes _____
Fireplace chimney installed so as not to allow intrusion of rain water. Yes _____

Miscellaneous

Skirting to be installed. Yes _____ No _____
Dryer vent installed outside of skirting. Yes _____ N/A _____
Range downflow vent installed outside of skirting. Yes _____ N/A _____
Drain lines supported at 4 foot intervals. Yes _____
Electrical crossovers protected. Yes _____
Other: _____

Installer verifies all information given with this permit worksheet is accurate and true based on the manufacturer's installation instructions and or Rule 15C-1 & 2

Installer Signature

Ernest S Johnson Date _____

HITCH-END

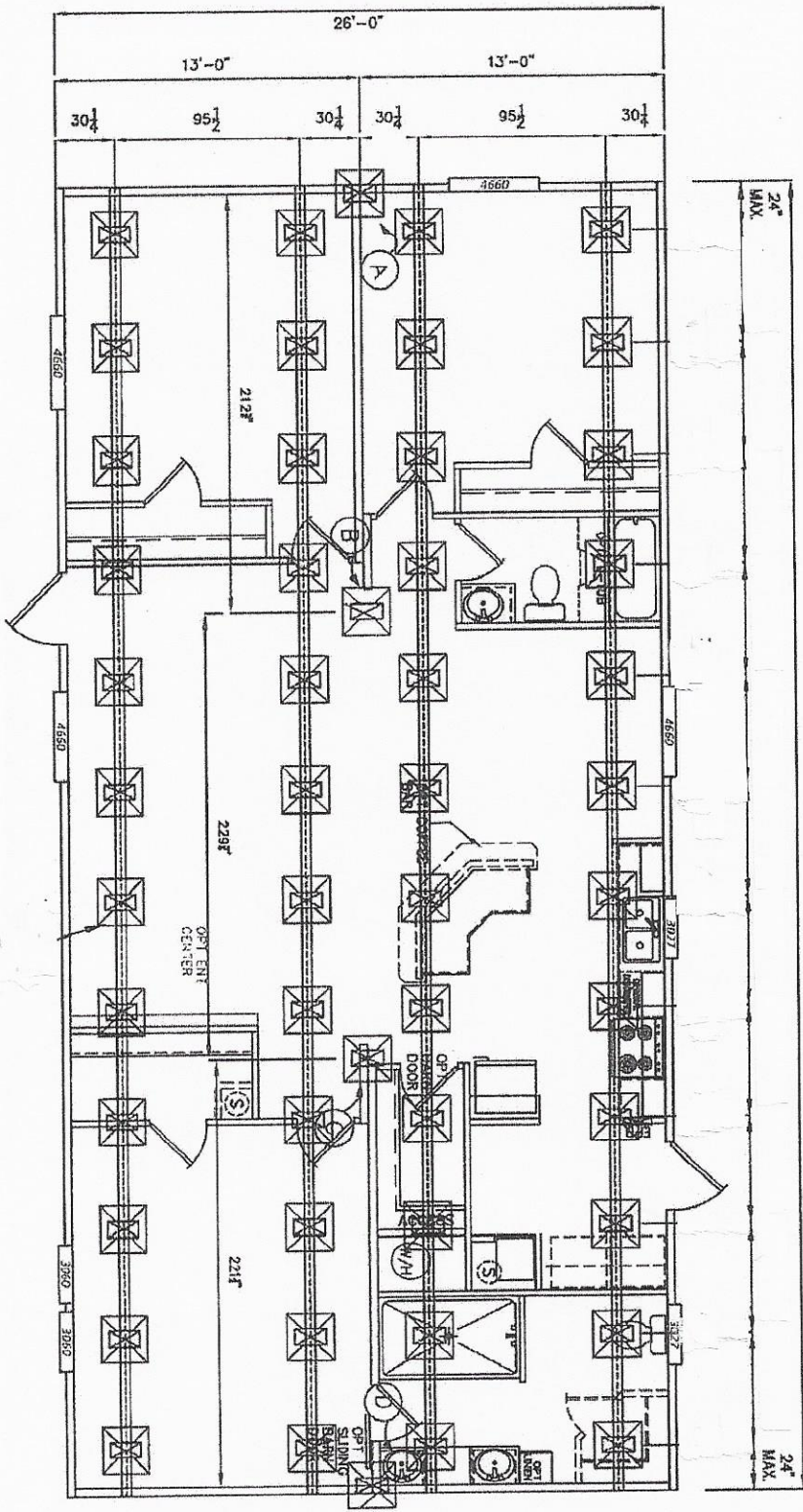

56'-0"

24" MAX

24" MAX

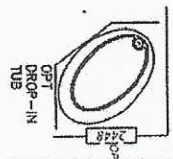
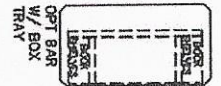

PIER	PIER LOAD (LBS)	REQ. FOOTING AREA (SQ. IN.)
A	1365	267
B	3315	579
C	1755	329
D	1950	360

DATE:	02/02/2017
VERSION	C
REFERENCE:	M256
AREA	TOTAL: 1,456 ft²
	LIVING SPACE: 1,456 ft²
	PORCH: 0 ft²

UNIT SPECIFICATIONS:
GRAND SLAM
 28' X 60'
 3 BEDROOM / 2 BATH

DRAWING/MODEL NUMBER:
2856256GSM

Scotbilt
 HOMES, INC.