

- 2018Aerials
- Parcels
- 2018 Flood Zones
- 0.2 PCT ANNUAL CHANCE
- A
- AE
- AH

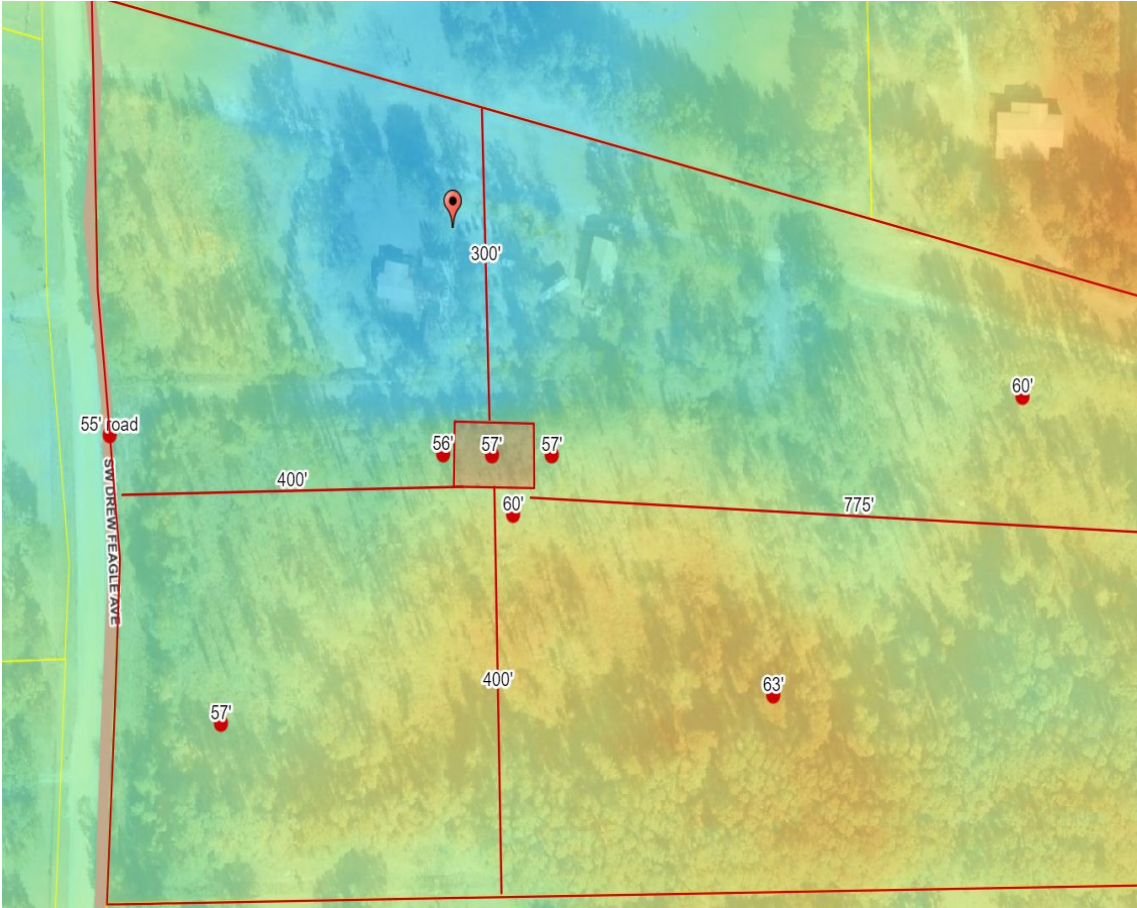

Parcel Information

Parcel No: 32-5S-16-03745-001  
Owner: STEEDLEY FRANK E & MARIE H AS  
Subdivision:  
Lot:  
Acres: 21.3161144  
Deed Acres: 20.91 Ac  
District: District 2 Rocky Ford  
Future Land Uses: Environmentally Sensitive Areas -1  
Flood Zones:  
Official Zoning Atlas: ESA-2

All data, information, and maps are provided"as is" without warranty or any representation of accuracy, timeliness of completeness. Columbia County, FL makes no warranties, express or implied, as to the use of the information obtained here. There are no implies warranties of merchantability or fitness for a particular purpose. The requester acknowledges and accepts all limitations, including the fact that the data, information, and maps are dynamic and in a constant state of maintenance, and update.