

PH 1525160615005

Deborah Blankenbaker

28-0500

N  
4  
1"=100'  
phil L

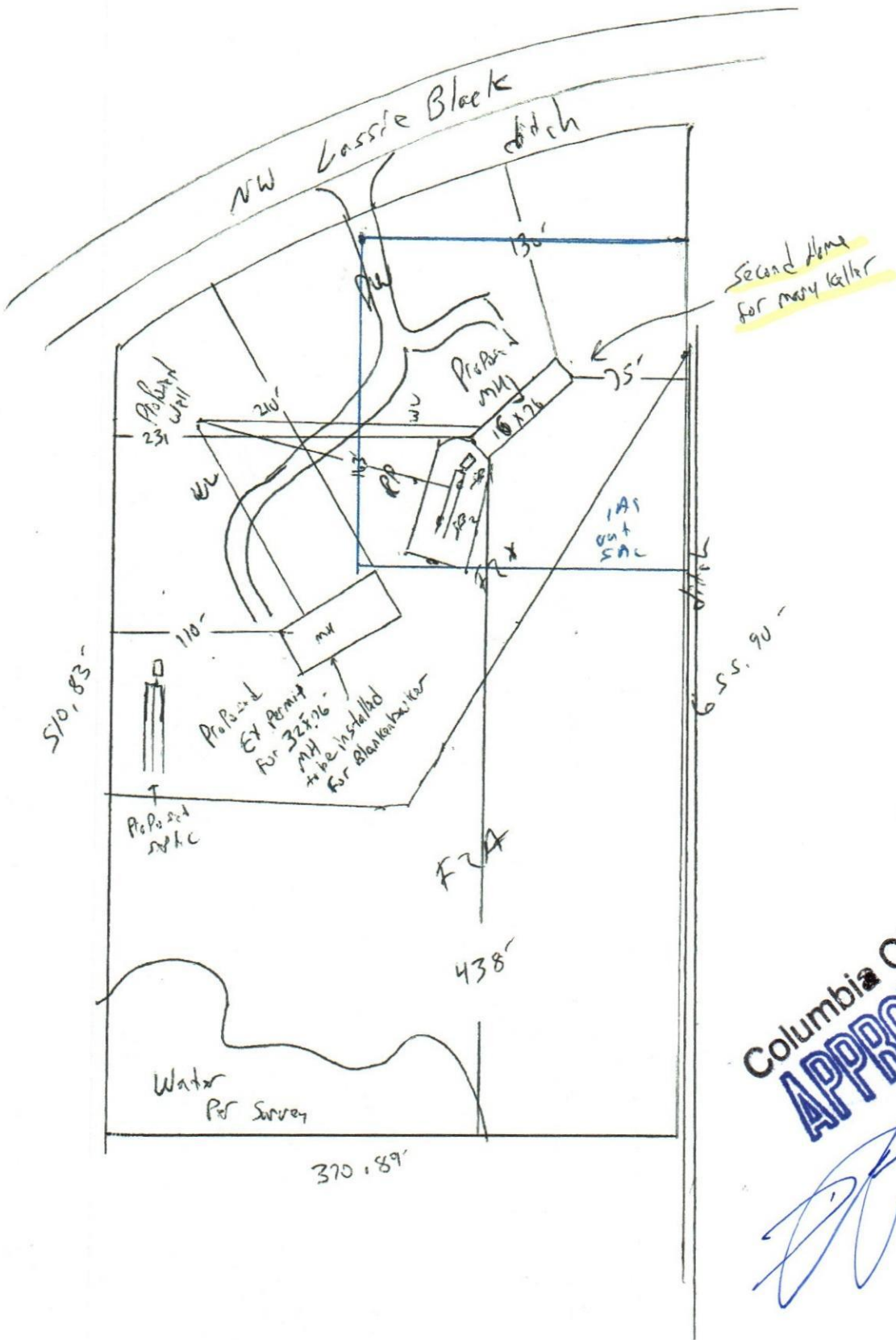

Columbia CHD  
**APPROVED**

5/28/21



STATE OF FLORIDA  
DEPARTMENT OF HEALTH  
ONSITE SEWAGE TREATMENT AND DISPOSAL  
SYSTEM  
APPLICATION FOR CONSTRUCTION PERMIT

PERMIT NO. 21-0500  
DATE PAID: 5/27/01  
FEE PAID: 310.80  
RECEIPT #: 1666746

APPLICATION FOR:

☒ New System ☐ Existing System ☐ Holding Tank ☐ Innovative  
☐ Repair ☐ Abandonment ☐ Temporary ☐

APPLICANT: Deborah Blankenbaker

AGENT: Jeff Hardee (Hardee Environmental and Permitting)

TELEPHONE: 352-949-0592

MAILING ADDRESS: 6450 NW 72 Lane, Chicland, FL 32626 EMAIL: JeffHardeeHEP@aol.com

TO BE COMPLETED BY APPLICANT OR APPLICANT'S AUTHORIZED AGENT. SYSTEMS MUST BE CONSTRUCTED BY A PERSON LICENSED PURSUANT TO 489.105(3) (m) OR 489.552, FLORIDA STATUTES. IT IS THE APPLICANT'S RESPONSIBILITY TO PROVIDE DOCUMENTATION OF THE DATE THE LOT WAS CREATED OR PLATTED (MM/DD/YY) IF REQUESTING CONSIDERATION OF STATUTORY GRANDFATHER PROVISIONS.

PROPERTY INFORMATION

LOT: tract A BLOCK: \_\_\_\_\_ SUBDIVISION: Larry Cook Property PLATTED: \_\_\_\_\_

PROPERTY ID #: 152516 <sup>01615</sup> ~~15005~~ ZONING: \_\_\_\_\_ I/M OR EQUIVALENT: ☒ [ Y ]

PROPERTY SIZE: 5 ACRES WATER SUPPLY: ☒ PRIVATE PUBLIC ☐ [ ] <=2000GPD ☐ >2000GPD

IS SEWER AVAILABLE AS PER 381.0065, FS? ☒ [ Y ]

DISTANCE TO SEWER: NA FT

PROPERTY ADDRESS: NW Lassie Black

DIRECTIONS TO PROPERTY: 41 N + R Lassie Black Property

on right

BUILDING INFORMATION

☒ RESIDENTIAL

☐ COMMERCIAL

Unit No	Type of Establishment	No. of Bedrooms	Building Area Sqft	Commercial/Institutional System Design Table 1, Chapter 64E-6, FAC
---------	-----------------------	-----------------	--------------------	--

1	<u>Mobile Home</u>	<u>2</u>	<u>1128</u>	<u>(This is the 2nd home on lot)</u>
2				
3				
4				

☐ Floor/Equipment Drains ☐ Other (Specify) \_\_\_\_\_

SIGNATURE: ghill

DATE: 5-20-01





STATE OF FLORIDA  
DEPARTMENT OF HEALTH  
ON-SITE SEWAGE TREATMENT AND DISPOSAL  
SYSTEM

PERMIT #: **12-SC-2296533**  
APPLICATION #: **AP1666740**  
DATE PAID: **5/27/21**  
FEE PAID: **31000**  
RECEIPT #:  
DOCUMENT #: **PR1567334**

CONSTRUCTION PERMIT FOR: OSTDS New  
APPLICANT: DEBORAH\*\*21-0500 BLANKENBAKER  
PROPERTY ADDRESS: NWLASSIE BLACK Lake City, FL 32055  
LOT: TRACT A BLOCK: SUBDIVISION:  
PROPERTY ID #: 01615-005 [SECTION, TOWNSHIP, RANGE, PARCEL NUMBER]  
[OR TAX ID NUMBER]

SYSTEM MUST BE CONSTRUCTED IN ACCORDANCE WITH SPECIFICATIONS AND STANDARDS OF SECTION 381.0065, F.S., AND CHAPTER 64E-6, F.A.C. DEPARTMENT APPROVAL OF SYSTEM DOES NOT GUARANTEE SATISFACTORY PERFORMANCE FOR ANY SPECIFIC PERIOD OF TIME. ANY CHANGE IN MATERIAL FACTS, WHICH SERVED AS A BASIS FOR ISSUANCE OF THIS PERMIT, REQUIRE THE APPLICANT TO MODIFY THE PERMIT APPLICATION. SUCH MODIFICATIONS MAY RESULT IN THIS PERMIT BEING MADE NULL AND VOID. ISSUANCE OF THIS PERMIT DOES NOT EXEMPT THE APPLICANT FROM COMPLIANCE WITH OTHER FEDERAL, STATE, OR LOCAL PERMITTING REQUIRED FOR DEVELOPMENT OF THIS PROPERTY.

SYSTEM DESIGN AND SPECIFICATIONS

T [ 900 ] GALLONS / GPD Septic Tank CAPACITY  
A [ ] GALLONS / GPD N/A CAPACITY  
N [ ] GALLONS GREASE INTERCEPTOR CAPACITY [MAXIMUM CAPACITY SINGLE TANK:1250 GALLONS]  
K [ ] GALLONS DOSING TANK CAPACITY [ ] GALLONS @ [ ] DOSES PER 24 HRS #Pumps [ ]

D [ 250 ] SQUARE FEET Drainfield SYSTEM  
R [ ] SQUARE FEET N/A SYSTEM  
A TYPE SYSTEM: [ ] STANDARD [ ] FILLED [x] MOUND [ ]  
I CONFIGURATION: [x] TRENCH [ ] BED [ ]

F LOCATION OF BENCHMARK: Nail in tree RT of DF.

I ELEVATION OF PROPOSED SYSTEM SITE [ 22.00 ] [ INCHES / FT ] [ ABOVE / BELOW ] BENCHMARK/REFERENCE POINT  
E BOTTOM OF DRAINFIELD TO BE [ 15.00 ] [ INCHES / FT ] [ ABOVE / BELOW ] BENCHMARK/REFERENCE POINT

D FILL REQUIRED: [ 25.00 ] INCHES EXCAVATION REQUIRED: [ 0.00 ] INCHES

O The system is sized for 2 bedrooms with a maximum occupancy of 4 persons (2 per bedroom), for a total estimated flow of 200 gpd.  
T By: Jeff Hardee  
H  
E  
R

SPECIFICATIONS BY: Jeff Hardee TITLE: ISE

APPROVED BY: Dustin W Jones TITLE: Environmental Specialist II Columbia CHD

DATE ISSUED: 05/28/2021 EXPIRATION DATE: 11/28/2022

DH 4016, 08/09 (Obsoletes all previous editions which may not be used)  
Incorporated: 64E-6.003, FAC

SP