

DATE 02/13/2006

Columbia County Building Permit

PERMIT

This Permit Expires One Year From the Date of Issue

000024134

APPLICANT DONNY WILLIAMS

PHONE 961-9926

ADDRESS 541 SW AIRPARK GLEN

LAKE CITY

FL 32025

OWNER RAYMOND LOGAN

PHONE 961-9926

ADDRESS 814 SW ST 247S

LAKE CITY

FL 32025

CONTRACTOR DONNY WILLIAMS

PHONE 961-9926

LOCATION OF PROPERTY

247S, 1/2 MILE OFF 90W, PAST BASCOM NORRS RD,

ACROSS FROM CERTIFIED PLUMBING ON THE RIGHT

TYPE DEVELOPMENT ICE HOUSE

ESTIMATED COST OF CONSTRUCTION

20000.00

HEATED FLOOR AREA

TOTAL AREA

HEIGHT

STORIES

FOUNDATION

WALLS

ROOF PITCH

FLOOR

LAND USE & ZONING CI

CI

MAX. HEIGHT

10

Minimum Set Back Requirements:

STREET-FRONT

20.00

REAR

15.00

SIDE

5.00

NO. EX.D.U. 0

FLOOD ZONE

DEVELOPMENT PERMIT NO.

PARCEL ID 01-4S-16-02692-001

SUBDIVISION

LOT BLOCK PHASE

UNIT

TOTAL ACRES

Culvert Permit No.

Culvert Waiver

Contractor's License Number

Applicant/Owner/Contractor

EXISTING

X06-033

BK

JH

N

Driveway Connection

Septic Tank Number

LU & Zoning checked by

Approved for Issuance

New Resident

COMMENTS: NOC ON FILE

Check # or Cash CASH

FOR BUILDING & ZONING DEPARTMENT ONLY

Temporary Power

date/app. by

Foundation

date/app. by

Monolithic

(footer/Slab)

Under slab rough-in plumbing

date/app. by

Slab

date/app. by

date/app. by

Framing

date/app. by

Slab

date/app. by

Sheathing/Nailing

date/app. by

date/app. by

Rough-in plumbing above slab and below wood floor

Slab

date/app. by

Rough-in plumbing above slab and below wood floor

date/app. by

Columbia County Building Permit Application

(Called 2/8/06 Spoke to Don
Revised 9-23-04)

For Office Use Only Application # 0602-05 Date Received 2/1/06 By G Permit # 24134
 Application Approved by - Zoning Official BLK Date 0302.06 Plans Examiner DKJTH Date 2-4-06
 Flood Zone N/A Development Permit N/A Zoning CI Land Use Plan Map Category COMMERCIAL
 Comments _____

Applicants Name Donny Williams Raymond A. Logan Phone 386-961-9926
 Address 814 S.W. St. Rd 247 Lake City FL 32025
 Owners Name Raymond A. Logan Phone 386-961-9926
 911 Address 814 S.W. St. Rd 247 Lake City, FL 32025
 Contractors Name Donny Williams Phone 386-755-0764
 Address 541 SW Airport Glen Lake City, FL
 Fee Simple Owner Name & Address _____
 Bonding Co. Name & Address _____
 Architect/Engineer Name & Address _____
 Mortgage Lenders Name & Address First Federal Savings Bank of FL. P.O. Box 2029 Lake City FL
32056-262
 Circle the correct power company FL Power & Light Clay Elec. - Suwannee Valley Elec. - Progressive Energy
 Property ID Number 01-45-16-02692-001 Estimated Cost of Construction 20,000.00
 Subdivision Name _____ Lot _____ Block _____ Unit _____ Phase _____
 Driving Directions 1/2 mile off U.S. 90 West at Walgreens + Advanced discount
Parts - property is on right
 Type of Construction Ice House Number of Existing Dwellings on Property 26
 Total Acreage 6.13 ^{acres} Lot Size _____ Do you need a - Culvert Permit or Culvert Waiver or Have an Existing Drive ^{EDOT}
 Actual Distance of Structure from Property Lines - Front 5' Side 5' Side 157' Rear 200'
 Total Building Height 10'10" Number of Stories 1 Heated Floor Area N/A Roof Pitch N/A Flat

Application is hereby made to obtain a permit to do work and installations as indicated. I certify that no work or installation has commenced prior to the issuance of a permit and that all work be performed to meet the standards of all laws regulating construction in this jurisdiction.

OWNERS AFFIDAVIT: I hereby certify that all the foregoing information is accurate and all work will be done in compliance with all applicable laws and regulating construction and zoning.

WARNING TO OWNER: YOUR FAILURE TO RECORD A NOTICE OF COMMENCEMENT MAY RESULT IN YOU PAYING TWICE FOR IMPROVEMENTS TO YOUR PROPERTY. IF YOU INTEND TO OBTAIN FINANCING, CONSULT WITH YOUR LENDER OR ATTORNEY BEFORE RECORDING YOUR NOTICE OF COMMENCEMENT.

Owner Builder or Agent (Including Contractor) Raymond A. Logan

STATE OF FLORIDA
COUNTY OF COLUMBIA

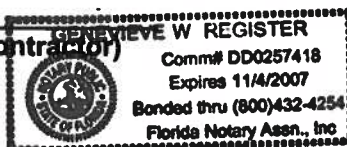

Sworn to (or affirmed) and subscribed before me
 this 10th day of November 2005.
 Personally known ✓ or Produced Identification _____

Contractor Signature _____
 Contractors License Number 06C004692
 Competency Card Number _____
 NOTARY STAMP/SEAL

Genevieve W. Register
 Notary Signature

Donnie Williams

11/17/2005 11:51 3869617183

LAKE CITY MAINT.

PAGE 02/02

**FAX
MEMORANDUM**

MEMORANDUM

FLORIDA DEPARTMENT OF TRANSPORTATION

To: Mr. John Kerce, Dept. Director
Columbia Co. Building & Zoning Dept.
Fax No: 386-758-2160

From: Dale L. Cray, FDOT Permits Insp.
Date: 11-17-05 **Fax No.** 386-961-7183
Attention: Mr. John Kerce

() Sign and return. () For your files. () Please call me. (XX) FYI () For Review

REF: Notice of Driveway Access Review / Inspected On: 11-17-05

PROJECT: . / **PROPOSED:** Commercial Access Driveway

PARCEL ID No: N/A / **PERMIT#** N/A / **SEC#** 29090

MILE POST N/A **Engineer:** N/A

Mr. Kerce:

Please accept this as our legal notice of final passing inspection of Mr. Raymond Login (Existing) access for Polar Ice Express commercial driveway connection to SR-247 (S).

Upon inspecting the existing access driveway constructed the existing connection to acceptable FDOT ACCESS Standard Requirements.

If further information is required on this project please do not hesitate to contact this office for additional access permitting information details. My office number is 961-7193 or 961-7146.

Sincerely,



Dale L. Cray

Access Permits Inspector

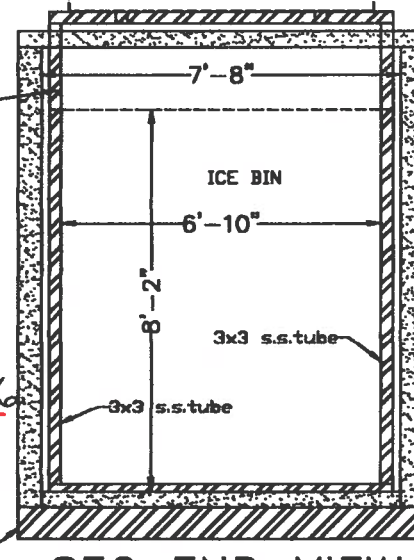
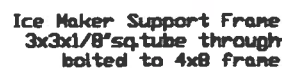
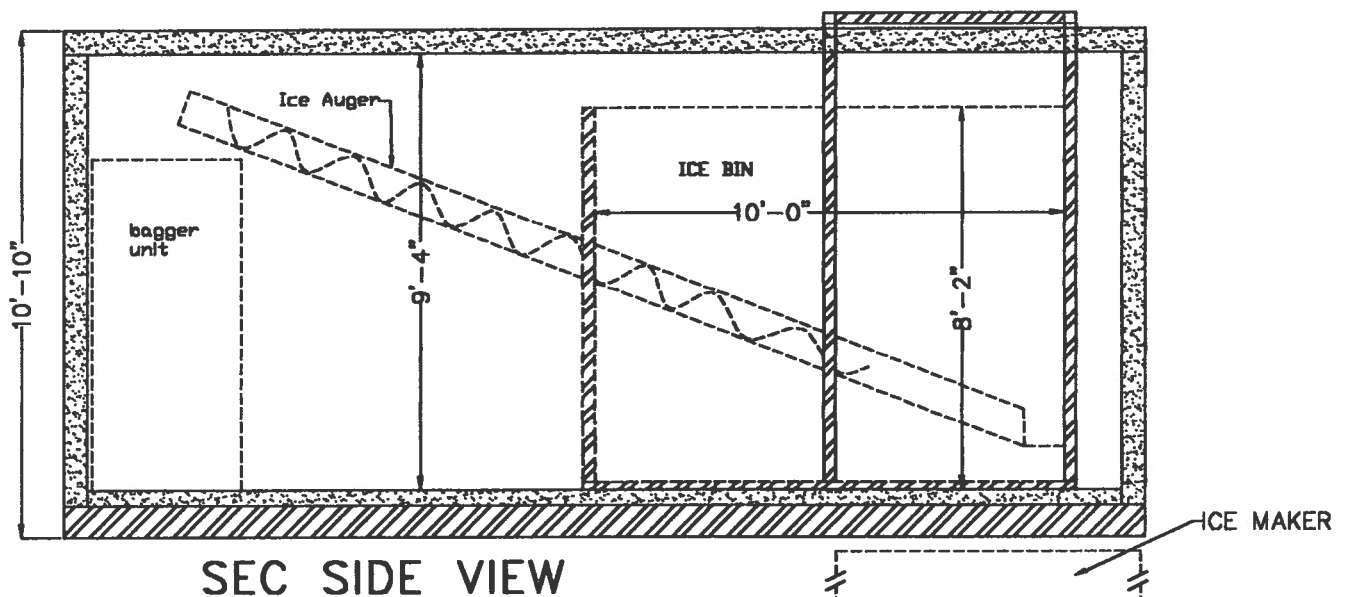
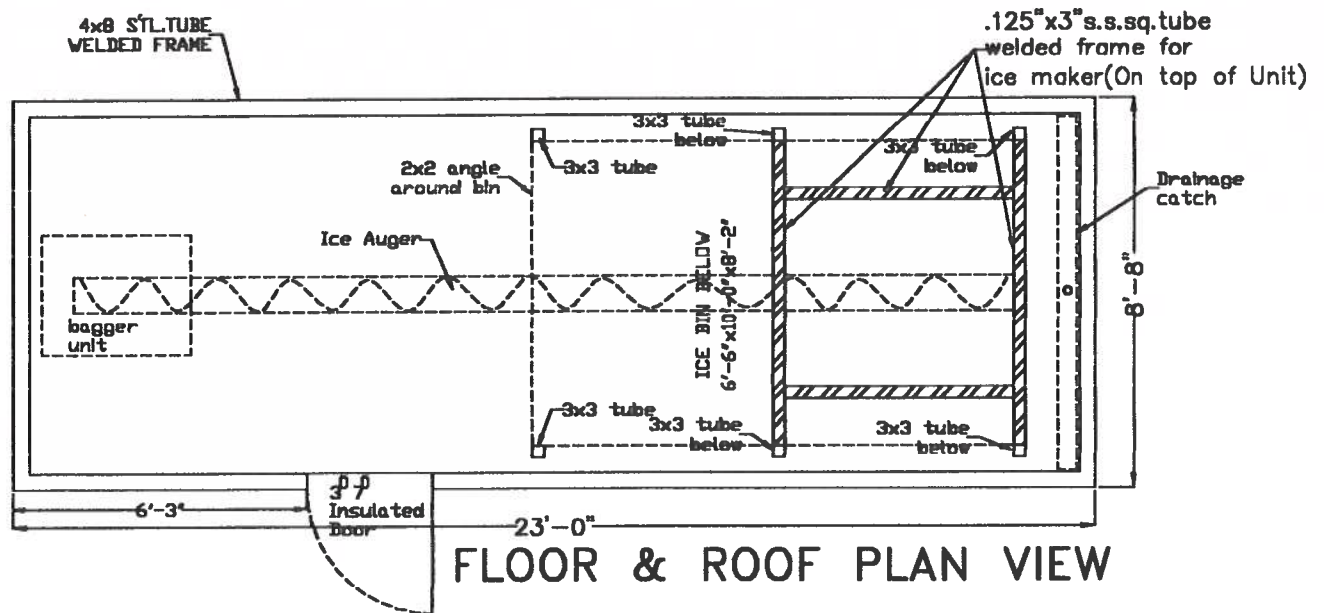

APPROVED
(Subject to Revisions)
Inspection Department
Lake City Fire Dept.
State Fire Inspector
License # 113360

By: Ata Ullah Date: 2-1-20

INNOVATIVE PACKAGING TECHNOLOGIES, INC.
400 PEACHTREE INDUST. BLVD. PMB 515-5
SWANEE, GA. 30024 770-826-8806

DATE: 03/24/05
SCALE: NTS
REV:

LARRY PARKINSON
FPE #47617

223 MAGNOLIA CIRCLE
EUSTIS, FL. 32726 (352)483-3958

AUTO-CAD TECHNICAL SERVICES
SHIRLEY CRISP
1414 SOUTH ST. LEESBURG, FL. 34748
352-365-2279 FAX 352-365-1785

ROOF PLAN
SEC VIEWS

A1

3/24/05

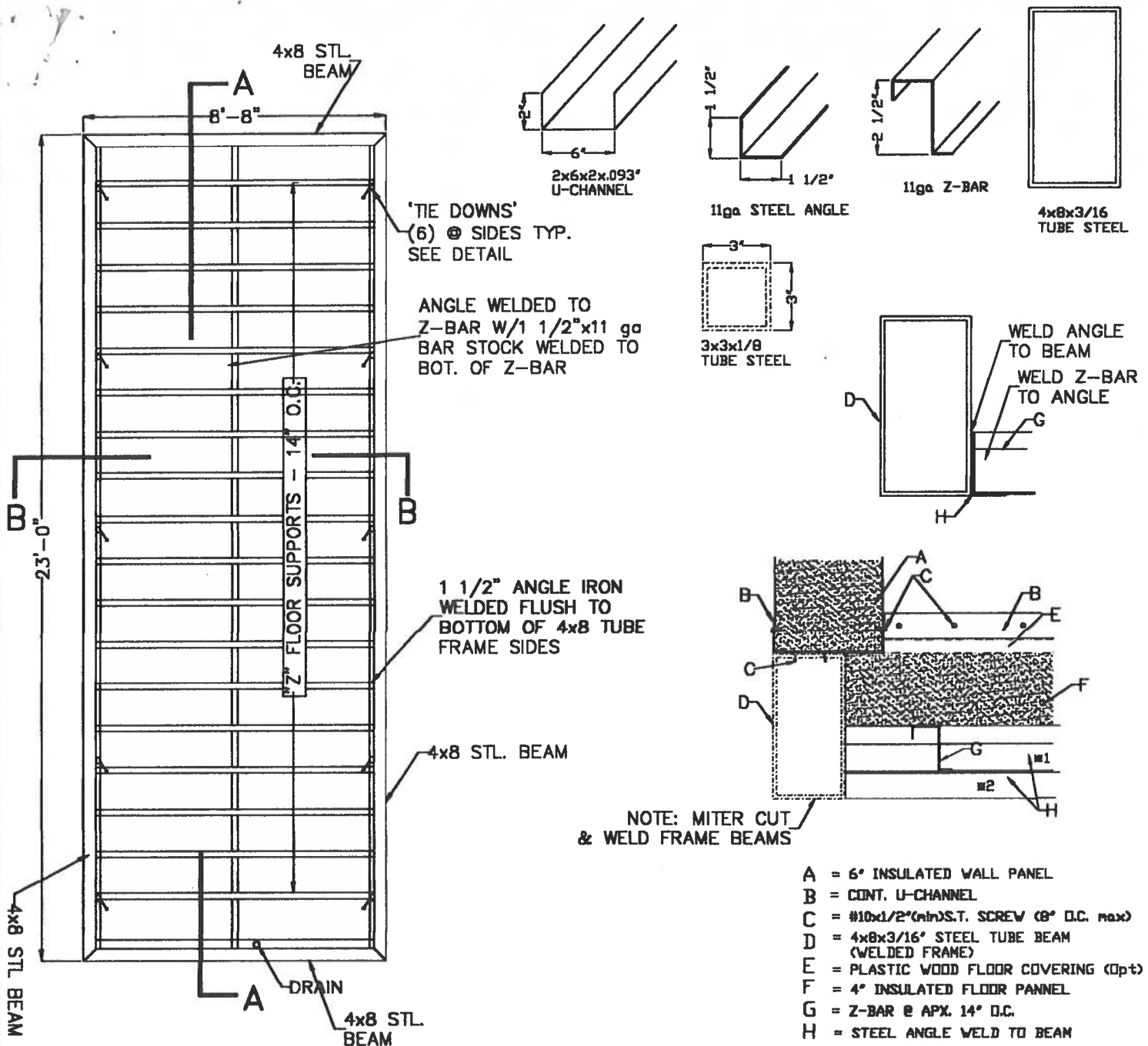

Z-BAR (PERLIN)

1 1/2"x11 ga ANGLE WELDED ON BOT. OF 'Z'.

4'-4"

ANGLE

SEC B-B

ALL FRAME MEMBERS ARE WELDED CONNECTIONS.

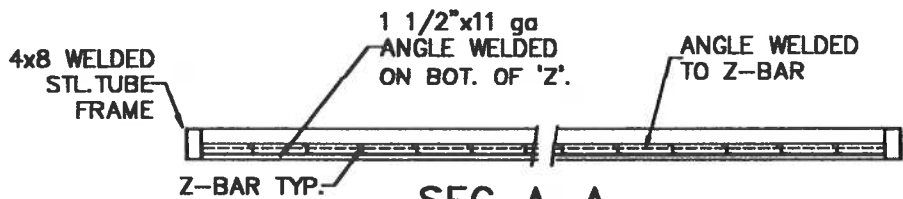

SEC A-A

INNOVATIVE PACKAGING TECHNOLOGIES, INC.
 400 PEACHTREE INDUST. BLVD. PMB 515-5
 SWANEE, GA. 30024 770-826-8806

DATE: 03/24/05
 SCALE: NTS
 REV:

LARRY PARKINSON
 FPE #47617
 223 MAGNOLIA CIRCLE
 EUSTIS, FL 32726 (352)483-3958

AUTO-CAD TECHNICAL SERVICES
 SHIRLEY CRISP
 1414 SOUTH ST. LEESBURG, FL 34748
 352-365-2279 FAX 352-365-1785

FRAME PLAN
 DTLS

A2

3/24/05

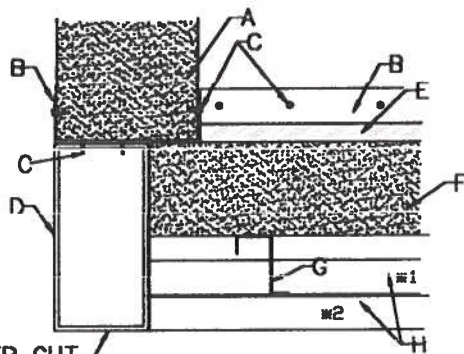

NOTE: MITER CUT
& WELD FRAME BEAMS

DTL. A

#1 ANGLE SUPPORT WELDED @ ENDS OF Z-BAR
#2 ANGLE WELDED TO Z-BAR @ CNTR. LENGTH

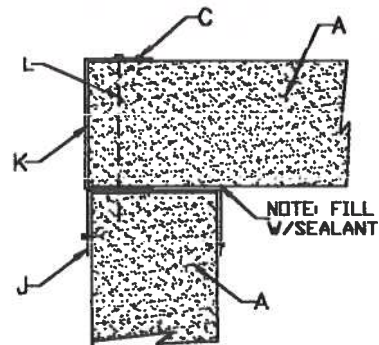

NOTE: FILL
W/ SEALANT

DTL. B

- A = 6" INSULATED WALL PANEL
- B = CONT. U-CHANNEL
- C = #10x1/2" S.T. SCREW 8" o.c. (max)
- D = 4x8x3/16" STEEL TUBE BEAM (WELDED FRAME)
- E = PLASTIC WOOD FLOOR COVERING
- F = 4" INSULATED FLOOR PANNEL
- G = Z-BAR @ APX. 14" O.C.
- H = STEEL ANGLE WELD TO BEAM
- J = 2"x6"x2"x.093" U-CHANNEL
- K = 2"x6"x2"x.026" U-CHANNEL
- L = 1/4"x8" S.S. SCREW W/ NEOP. WASHER 1'-6" o.c. (max)

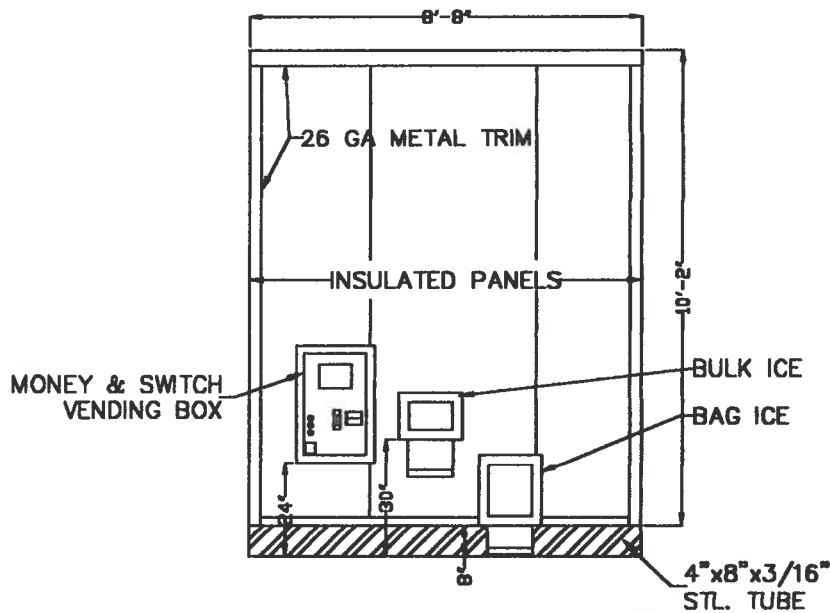

ELEV. END WALL

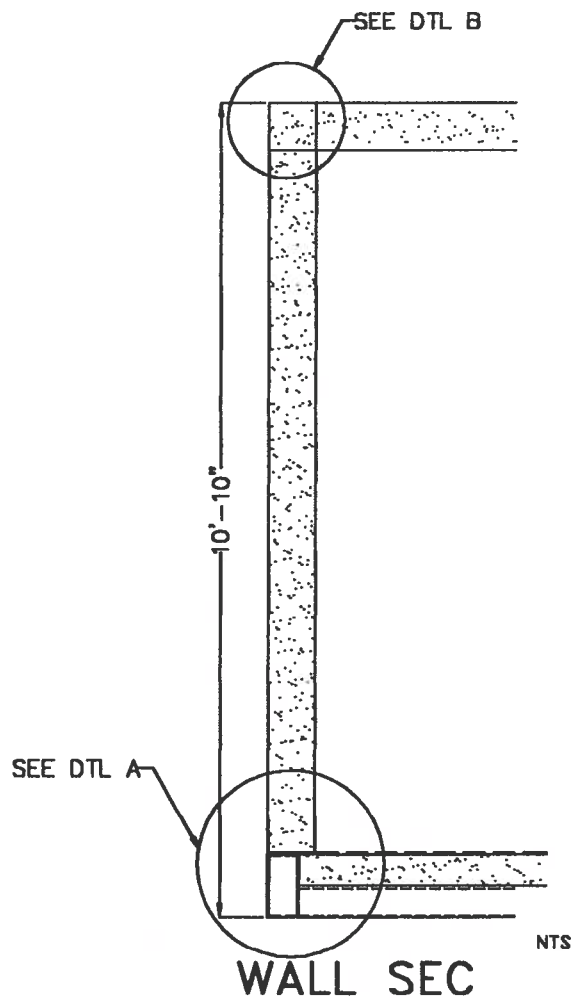

WALL SEC

INNOVATIVE PACKAGING TECHNOLOGIES, INC.
400 PEACHTREE INDUST. BLVD. PMB 515-5
SWANEE, GA. 30024 770-826-8806

DATE: 03/24/05
SCALE: NTS
REV:

LARRY PARKINSON
FPE #47617
223 MAGNOLIA CIRCLE
EUSTIS, FL 32726 (352) 483-3958

AUTO-CAD TECHNICAL SERVICES
SHIRLEY CRISP
1414 SOUTH ST. LEESBURG, FL 34748
352-365-2279 FAX 352-365-1785

ELEV END WALL
WALL SEC

A3

3/24/05

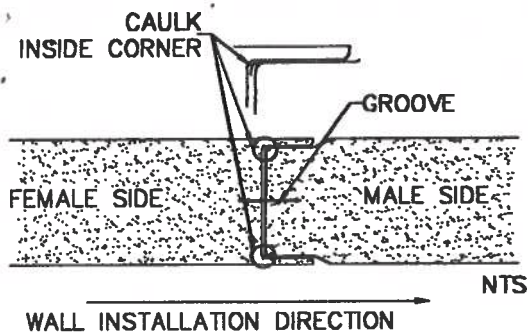

TYP. PANEL CONNECTION

INSULATED PANEL

R-Value by ASTM C 236 = 32.0

Foamed-in-place Polysyrene w/appx. density of 2.4 lbs/cu. ft.

Interlocking Joint

Panel Skin of 26 Gauge Galvanized Steel

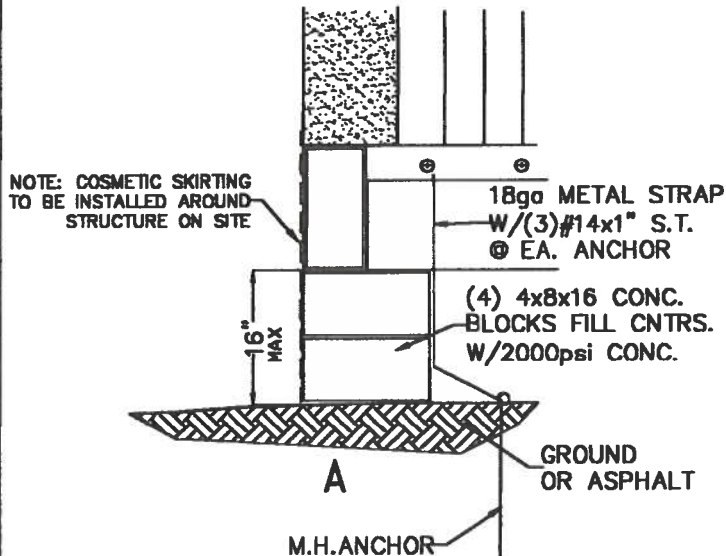
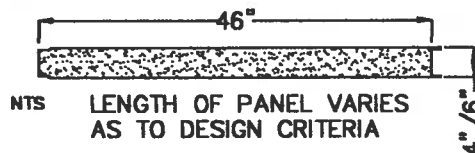

'TIE DOWNS'

A = FOR GROUND OR ASPHALT

MOBILE HOME ANCHOR
5/8" W/6" AUGER
EARTH ELEMENT WITH
2500# HOLD.

ATTACH 1"x18 GA STRAP
TO FRAME W/(3) #14x1"
S.T. SCREWS, ATTACH TO
M.H. ANCHOR AND RACHET
DOWN.

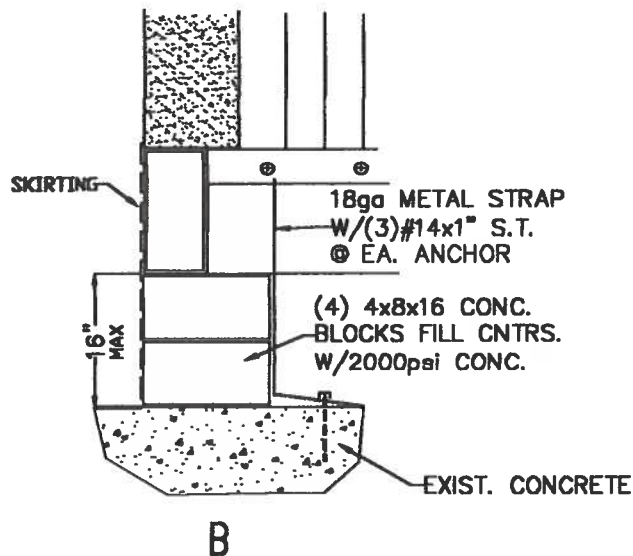

B = FOR CONCRETE

ATTACH 1"x18 GA STRAP
TO FRAME W/(3) #14x1"
S.T. SCREWS, ATTACH TO
CONC. BLOCK W/1/4"x1" TAP-CON
ANCHOR TO CONC./ASPH. W/1/4"x4"
TAP-CON OR EQU.

PERMATHERM PANEL CODE COMPLIANCE LOAD TEST

THE ALLOWABLE WIND LOAD FOR THE 6" EXPANDED POLYSYRENE WALL AND ROOF PANELS MEET THE MINIMUM REQUIREMENTS FOR 150 MPH WIND PRESSURE AS DEFINED IN SEI/ASCE 7-02, 'MINIMUM DESIGN LOADS FOR BUILDINGS AND OTHER STRUCTURES.' THE DESIGN PRESSURES WERE GENERATED USING SIMPLIFIED DESIGN WIND PRESSURE FOR ENCLOSED BUILDINGS, ASSUMING A CATEGORY C EXPOSURE AT 30 FT. WITH AN IMPORTANCE FACTOR, I=1.0. THE MAXIMUM HORIZONTAL DESIGN PRESSURE FOR 150 MPH, LOCATED IN THE END ZONE IS 43.2 PSF, AND THE MAXIMUM VERTICAL DESIGN PRESSURE LOCATED IN THE END ZONE IS 51.9 PSF (UPLIFT). THE MAXIMUM SPAN FOR THE SIDE WALL CONDITION IS 7.50 FT. (SINGLE SPAN), AND THE MAXIMUM SPAN FOR THE ROOF PANEL IS 7.0 FT. ASSUMING A TRIPLE SPAN CONDITION. WIND VELOCITY VALUES ARE 3-SECOND GUST SPEEDS AT 33 FT. ABOVE THE GROUND FOR EXPOSURE C CATEGORY AND ARE ASSOCIATED WITH AN ANNUAL PROBABILITY OF 0.02.

INNOVATIVE PACKAGING TECHNOLOGIES, INC.
400 PEACHTREE INDUST. BLVD. PMB 515-5
SWANEE, GA. 30024 770-826-8806

DATE: 03/24/05
SCALE: NTS
REV:

LARRY PARKINSON
FPE #47617
223 MAGNOLIA CIRCLE
EUSTIS, FL 32726 (352)483-3958

AUTO-CAD TECHNICAL SERVICES
SHIRLEY CRISP
1414 SOUTH ST. LEESBURG, FL 34748
352-365-2279 FAX 352-365-1785

ANCHOR
DTLS & NOTES

A4

3/24/05

ATED RECEIPT.

AV0016963 0018064		2005 REAL ESTATE		01063240000	
RONNIE BRANNON, CFC		NOTICE OF AD VALOREM TAXES AND/NON-AD VALOREM ASSESSMENTS			
COLUMBIA COUNTY TAX COLLECTOR					
ACCOUNT NUMBER	ESCROW CD	ASSESSED VALUE	EXEMPTIONS	TAXABLE VALUE	MILLAGE CODE
R02692-001		1,148,246	0	1,148,246	002

R

0016963 02 AV 0.503 **AUTO H7 1 0810 32055-123
LOGAN RAYMOND A
535 NW AMANDA STREET
LAKE CITY FL 32055-7151

SEE INSERT FOR IMPORTANT INFO
AND TELEPHONE NUMBERS
WWW.COLUMBIATAXCOLLECTOR.COM

AD VALOREM TAXES

01-4S-16 4800/4800 6.13 Acres
COMM NE COR OF SW1/4 OF NW1/4
RUN S 181.5 FT TO N R/W SR-247
POB, CONT SW 150.20 FT NW 275
FT, SW 346 FT, NW 222.71 FT,



COLUMBIA COUNTY BUILDING DEPARTMENT

COMMERCIAL MINIMUM PLAN REQUIREMENTS AND CHECKLIST FOR FLORIDA BUILDING CODE 2001 WITH AMENDMENTS

ALL REQUIREMENTS LISTED ARE SUBJECT TO CHANGE

EFFECTIVE MARCH 1, 2002

ALL BUILDING PLANS MUST INCLUDE THE FOLLOWING ITEMS AND INDICATE COMPLIANCE WITH CHAPTER 1606 OF THE FLORIDA BUILDING CODE 2001 WITH AMENDMENTS BY PROVIDING CALCULATIONS AND DETAILS THAT HAVE THE SIGNATURE AND SEAL OF A CERTIFIED ARCHITECT OR ENGINEER REGISTERED IN THE STATE OF FLORIDA. THE FOLLOWING BASIC WIND SPEED AS PER SECTION 1606 SHALL BE USED.

WIND SPEED LINE SHALL BE DEFINED AS FOLLOWS: THE CENTERLINE OF INTERSTATE 75

- 1. ALL BUILDINGS CONSTRUCTED EAST OF SAID LINE SHALL BE ----- 100 MPH**
- 2. ALL BUILDINGS CONSTRUCTED WEST OF SAID LINE SHALL BE ----- 110 MPH**
- 3. NO AREA IN COLUMBIA COUNTY IS IN A WIND BORNE DEBRIS REGION**

APPLICANT - PLEASE CHECK ALL APPLICABLE BOXES BEFORE SUBMITTAL

GENERAL REQUIREMENTS: Two (2) complete sets of plans containing a floor plan, site plan, foundation plan, floor/roof framing plan or truss layout, wall sections and all exterior elevations with the following criteria and documents:

<u>Applicant</u>	<u>Plans Examiner</u>	
<input type="checkbox"/>	<input type="checkbox"/>	All drawings must be clear, concise and drawn to scale ("Optional" details that are not used shall be marked void or crossed off). Square footage of different areas shall be shown on plans.
<input checked="" type="checkbox"/>	<input type="checkbox"/>	Designers name and signature on document (FBC 104.2.1) If licensed architect or engineer, official seal shall be affixed.
<input checked="" type="checkbox"/>	<input type="checkbox"/>	<u>Two (2) Copies of Approved Site Plan</u>
<input type="checkbox"/>	<input type="checkbox"/>	<u>Minimum Type Construction (FBC Table 500)</u>
<input checked="" type="checkbox"/>	<input type="checkbox"/>	<u>Wind Load Engineering Summary, calculations and any details required:</u> a) Plans or specifications must state compliance with FBC Section 1606 b) The following information must be shown as per section 1606.1.7 FBC <ol style="list-style-type: none">1. Basic wind speed (MPH)2. Wind Importance factor (I) and building category3. Wind exposure -- If more than one wind exposure is used, the wind exposure and applicable wind direction shall be indicated4. The applicable internal pressure coefficient5. Components and Cladding. The design wind pressure in terms of psf (kN/m²), to be used for the design of exterior component and cladding materials not specifically designed by the registered design professional
<input type="checkbox"/>	<input type="checkbox"/>	<u>Fire Resistant Construction Requirements shall include:</u> a) Fire resistant separations (listed system) b) Fire resistant protection for type of construction c) Protection of openings and penetrations of rated walls (listed systems) d) Fire blocking and draft-stopping e) Calculated fire resistance
<input type="checkbox"/>	<input type="checkbox"/>	
<input type="checkbox"/>	<input type="checkbox"/>	
<input type="checkbox"/>	<input type="checkbox"/>	
<input type="checkbox"/>	<input type="checkbox"/>	
<input type="checkbox"/>	<input type="checkbox"/>	

- | | | |
|--------------------------|--------------------------|---|
| <input type="checkbox"/> | <input type="checkbox"/> | <u>Fire Suppression Systems shall include:</u> (To be reviewed by Fire Department) |
| <input type="checkbox"/> | <input type="checkbox"/> | a) Fire sprinklers |
| <input type="checkbox"/> | <input type="checkbox"/> | b) Fire alarm system (early warning) with name of licensed installer. If not shown on plans or not known at time of permitting, a separate permit shall be required by the licensed installer |
| <input type="checkbox"/> | <input type="checkbox"/> | c) Smoke evacuation system schematic |
| <input type="checkbox"/> | <input type="checkbox"/> | d) Stand-pipes |
| | | Pre-engineered system |
| | | Riser diagram |

- | | | |
|--------------------------|--------------------------|--|
| <input type="checkbox"/> | <input type="checkbox"/> | <u>Life Safety Systems shall include:</u> (To be reviewed by Fire Department) |
| <input type="checkbox"/> | <input type="checkbox"/> | a) Occupancy load and egress capacity |
| <input type="checkbox"/> | <input type="checkbox"/> | b) Early warning |
| <input type="checkbox"/> | <input type="checkbox"/> | c) Smoke control |
| <input type="checkbox"/> | <input type="checkbox"/> | d) Stair pressurization |
| <input type="checkbox"/> | <input type="checkbox"/> | e) Systems schematic |

- | | | |
|--------------------------|--------------------------|---|
| <input type="checkbox"/> | <input type="checkbox"/> | <u>Occupancy Load/Egress Requirements shall include:</u> |
| <input type="checkbox"/> | <input type="checkbox"/> | a) Occupancy load (gross and net) |
| <input type="checkbox"/> | <input type="checkbox"/> | b) Means of egress |
| | | exit access, exit and exit discharge |
| <input type="checkbox"/> | <input type="checkbox"/> | c) Stair construction/geometry and protection |
| <input type="checkbox"/> | <input type="checkbox"/> | d) Doors |
| <input type="checkbox"/> | <input type="checkbox"/> | e) Emergency lighting and exit signs |
| <input type="checkbox"/> | <input type="checkbox"/> | f) Specific occupancy requirements |
| | | 1. Construction requirements |
| | | 2. Horizontal exits/exit passageways |

- | | | |
|-------------------------------------|--------------------------|---|
| <input type="checkbox"/> | <input type="checkbox"/> | <u>Structural Requirements shall include:</u> |
| <input type="checkbox"/> | <input type="checkbox"/> | a) Soil conditions/analysis |
| <input type="checkbox"/> | <input type="checkbox"/> | b) Show type of termite treatment (termicide or alternative method) |
| <input type="checkbox"/> | <input type="checkbox"/> | c) Design loads |
| <input type="checkbox"/> | <input type="checkbox"/> | d) Wind requirements |
| <input checked="" type="checkbox"/> | <input type="checkbox"/> | e) Building envelope |
| <input checked="" type="checkbox"/> | <input type="checkbox"/> | f) Structural calculations |
| <input checked="" type="checkbox"/> | <input type="checkbox"/> | g) Foundations |
| <input checked="" type="checkbox"/> | <input type="checkbox"/> | h) Wall systems |
| <input checked="" type="checkbox"/> | <input type="checkbox"/> | i) Floor systems |
| <input checked="" type="checkbox"/> | <input type="checkbox"/> | j) Roof systems |
| <input type="checkbox"/> | <input type="checkbox"/> | k) Threshold inspection plan (if applicable) |
| <input type="checkbox"/> | <input type="checkbox"/> | l) Stair systems |

- | | | |
|-------------------------------------|--------------------------|--|
| <input checked="" type="checkbox"/> | <input type="checkbox"/> | <u>Materials shall include:</u> |
| <input checked="" type="checkbox"/> | <input type="checkbox"/> | a) Wood |
| <input checked="" type="checkbox"/> | <input type="checkbox"/> | b) Steel |
| <input type="checkbox"/> | <input type="checkbox"/> | c) Aluminum |
| <input type="checkbox"/> | <input type="checkbox"/> | d) Concrete |
| <input type="checkbox"/> | <input type="checkbox"/> | e) Plastic |
| <input type="checkbox"/> | <input type="checkbox"/> | f) Glass (mfg. Listing for wind zone including details for installation and attachments) |
| <input type="checkbox"/> | <input type="checkbox"/> | g) Masonry |
| <input type="checkbox"/> | <input type="checkbox"/> | h) Gypsum board and plaster |
| <input type="checkbox"/> | <input type="checkbox"/> | i) Insulating (mechanical) |
| <input checked="" type="checkbox"/> | <input type="checkbox"/> | j) Roofing (mfg. Listed system for wind zone with installation and attachments) |
| <input type="checkbox"/> | <input type="checkbox"/> | k) Insulation |

Accessibility Requirements shall include:

- a) Site requirements
- b) Accessible route
- c) Vertical accessibility
- d) Toilet and bathing facilities
- e) Drinking fountains
- f) Equipment
- g) Special occupancy requirements
- h) Fair housing requirements

Interior Requirements shall include:

- a) Interior finishes (flame spread/smoke develop)
- b) Light and ventilation
- c) Sanitation

Special Systems shall include:

- a) Elevators
- b) Escalators
- c) Lifts

Swimming Pools - Commercial - Plans shall be signed and sealed by a Professional Engineer registered in the State of Florida and approved by the Department of Business and Professional Regulation/Health Department indicating compliance with the Florida Administrative Code, Chapter 64E-9 And Section 424 of the Florida Building Code

Electrical:

- a) Electrical wiring, services, feeders and branch circuits, over-current protection, grounding, wiring methods and materials, GFCIs
- b) Equipment
- c) Special Occupancies
- d) Emergency Systems
- e) Communication Systems
- f) Low Voltage
- g) Load calculations
- h) Riser diagram

Plumbing:

- a) Minimum plumbing facilities
- b) Fixture requirements
- c) Water supply piping
- d) Sanitary drainage
- e) Water heaters
- f) Vents
- g) Roof drainage
- h) Back flow prevention
- i) Irrigation
- j) Location of water supply
- k) Grease traps
- l) Environmental requirements
- m) Plumbing riser

Mechanical:

- | | | |
|--------------------------|--------------------------|--|
| <input type="checkbox"/> | <input type="checkbox"/> | a) Energy calculation (signed and sealed by Architect or Engineer, registered in the State of Florida) |
| <input type="checkbox"/> | <input type="checkbox"/> | b) Exhaust systems (clothes dryer exhaust, kitchen equipment exhaust, Specialty equipment exhaust) |
| <input type="checkbox"/> | <input type="checkbox"/> | c) Equipment |
| <input type="checkbox"/> | <input type="checkbox"/> | d) Equipment location |
| <input type="checkbox"/> | <input type="checkbox"/> | e) Make-up air |
| <input type="checkbox"/> | <input type="checkbox"/> | f) Roof mounted equipment |
| <input type="checkbox"/> | <input type="checkbox"/> | g) Duct systems |
| <input type="checkbox"/> | <input type="checkbox"/> | h) Ventilation |
| <input type="checkbox"/> | <input type="checkbox"/> | i) Combustion air |
| <input type="checkbox"/> | <input type="checkbox"/> | j) Chimneys, fireplaces and vents |
| <input type="checkbox"/> | <input type="checkbox"/> | k) Appliances |
| <input type="checkbox"/> | <input type="checkbox"/> | l) Boilers |
| <input type="checkbox"/> | <input type="checkbox"/> | m) Refrigeration |
| <input type="checkbox"/> | <input type="checkbox"/> | n) Bathroom ventilation |
| <input type="checkbox"/> | <input type="checkbox"/> | o) Laboratory |

Gas:

- | | | |
|--------------------------|--------------------------|----------------------------|
| <input type="checkbox"/> | <input type="checkbox"/> | a) Gas piping |
| <input type="checkbox"/> | <input type="checkbox"/> | b) Venting |
| <input type="checkbox"/> | <input type="checkbox"/> | c) Combustion air |
| <input type="checkbox"/> | <input type="checkbox"/> | d) Chimney's and vents |
| <input type="checkbox"/> | <input type="checkbox"/> | e) Appliances |
| <input type="checkbox"/> | <input type="checkbox"/> | f) Type of gas |
| <input type="checkbox"/> | <input type="checkbox"/> | g) Fireplaces |
| <input type="checkbox"/> | <input type="checkbox"/> | h) LP tank locations |
| <input type="checkbox"/> | <input type="checkbox"/> | i) Riser diagram/shut offs |

Disclosure Statement for Owner Builders

- | | | |
|--------------------------|--------------------------|--|
| <input type="checkbox"/> | <input type="checkbox"/> | |
| <input type="checkbox"/> | <input type="checkbox"/> | <u>***Notice of Commencement Required Before Any Inspections will be Done</u> |
| <input type="checkbox"/> | <input type="checkbox"/> | |

Private Potable Water:

- | | | |
|--------------------------|--------------------------|-----------------------------|
| <input type="checkbox"/> | <input type="checkbox"/> | a) Size of pump motor |
| | | b) Size of pressure tank |
| | | c) Cycle stop valve if used |

ATED RECEIPT.

AV0016963 0019064		2005 REAL ESTATE		01083240000	
RONNIE BRAUNON, CFC		NOTICE OF AD VALOREM TAXES AND NON-AD VALOREM ASSESSMENTS			
COLUMBIA COUNTY TAX COLLECTOR					
ACCOUNT NUMBER	ESCHOW CD	ASSESSED VALUE	EXEMPTIONS	TAXABLE VALUE	MILLAGE CODE
R02692-001		1,148,246	0	1,148,246	002

R

0016963 02 AV 0.503 **AUTO H7 1 0810 32065-123
LOGAN RAYMOND A
535 NW AMANDA STREET
LAKE CITY FL 32055-7151

SEE INSERT FOR IMPORTANT INFO
AND TELEPHONE NUMBERS
WWW.COLUMBIATAXCOLLECTOR.COM

AD VALOREM TAXES

01-45-16 4800/4800 8.13 Acres
COMM NE COR OF SW1/4 OF NW1/4
RUN S 181.5 FT TO N R/W SR-247
SW ALONG R/W 926.10 FT FOR
POB, CONT SW 150.20 FT NW 275
FT, SW 346 FT, NW 222.71 FT,



NOTICE OF COMMENCEMENT FORM
COLUMBIA COUNTY, FLORIDA

*****THIS DOCUMENT MUST BE RECORDED AT THE COUNTY
CLERKS OFFICE BEFORE YOUR FIRST INSPECTION.*****

THE UNDERSIGNED hereby gives notice that improvement will be made to certain real property, and in accordance with Chapter 713, Florida Statutes, the following information is provided in this Notice of Commencement.

Tax Parcel ID Number R02692-001

1. Description of property: (legal description of the property and street address or 911 address)
01-45-16 4800/4800 6.13 ACRES - Inclosed in packet
2. General description of Improvement: I want to add an FEE HOUSE 8'8" X 23"
to the NE corner of Property
3. Owner Name & Address RAYMOND A. LOGAN 814 S.W. ST. RD 247
Lake City, FL 32025 Interest in Property OWNER
4. Name & Address of Fee Simple Owner (if other than owner): N/A
5. Contractor Name Donnie Williams Phone Number 386-623-2484
Address _____
6. Surety Holders Name N/A Phone Number _____
Address _____
Amount of Bond _____
7. Lender Name N/A Phone Number _____
Address _____
8. Persons within the State of Florida designated by the Owner upon whom notices or other documents may be served as provided by section 718.13 (1)(a) 7; Florida Statutes:
Name RAYMOND A. LOGAN Phone Number 386-961-9926
Address 814 S.W. ST. RD 247 Lake City, FL 32025
9. In addition to himself/herself the owner designates N/A of _____
_____ to receive a copy of the Lienor's Notice as provided in Section 713.13 (1) -
(a) 7. Phone Number of the designee _____
10. Expiration date of the Notice of Commencement Inst: 2006003318 Date: 02/10/2006 Time: 14:16
(Unless a different date is specified) 2.7 DC, P. DeWitt Cason, Columbia County B: 1073 P: 2042 ding,

NOTICE AS PER CHAPTER 713, Florida Statutes:

The owner must sign the notice of commencement and no one else may be permitted to sign in his/her stead.

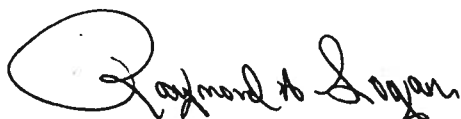

Signature of Owner

Sworn to (or affirmed) and subscribed before
day of 10th February, 2006
NOTARY STAMP/SEAL

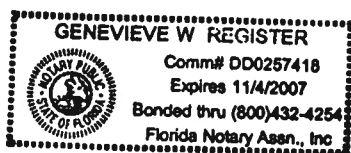



Signature of Notary

STOP WORK

Columbia County
JURISDICTION

OFFICE OF BUILDING OFFICIAL NOTICE

24134

This building has been inspected and

- ☐ General Construction
- ☐ Concrete, Masonry and Finish Cement Work
- ☐ Lathing
- ☐ Plastering
- ☐ Elevators
- ☐ Plumbing
- ☐ Mechanical Work
- ☐ Electric Wiring
- ☐ Gas Piping

IS NOT ACCEPTED

Please correct as noted below before any further work is done.

9-8-06

— NOTE —

Harry Dicks

Date

Inspector

Do Not Remove This Notice

DETACH and Bring this Portion of Card With You.

Location:

814 SW SR 247

Date

Columbia County

JURISDICTION

Harry Dicks

INSPECTOR