

DATE 03/25/2005

Columbia County Building Permit

PERMIT

This Permit Expires One Year From the Date of Issue

000022952

APPLICANT CRAIG TIMBERLAKE PHONE 352-726-2731
ADDRESS 2265 W SKEETER TERR HERNADO FL 34442
OWNER CURTIS WYSEL PHONE 352-725-2731
ADDRESS 199 SW BLUE JAY CT FORT WHITE FL 32038
CONTRACTOR BONNIE JORDAN PHONE 352-72-2731
LOCATION OF PROPERTY 47 S, L 27, L BLUE JAY CT, 2ND HOUSE ON RIGHT

TYPE DEVELOPMENT POOL ENCLOSURE ESTIMATED COST OF CONSTRUCTION 4292.00
HEATED FLOOR AREA TOTAL AREA HEIGHT 12.40 STORIES
FOUNDATION WALLS ALUMINUM ROOF PITCH FLOOR
LAND USE & ZONING FORT WHITE MAX. HEIGHT
Minimum Set Back Requirments: STREET-FRONT REAR SIDE
NO. EX.D.U. 1 FLOOD ZONE NA DEVELOPMENT PERMIT NO.

PARCEL ID 03-7S-16-04060-109 SUBDIVISION FORT WHITE PARK
LOT 9 BLOCK PHASE UNIT TOTAL ACRES

SCC056711
Culvert Permit No. Culvert Waiver Contractor's License Number Applicant/Owner/Contractor
EXISTING X05-0065 BK N
Driveway Connection Septic Tank Number LU & Zoning checked by Approved for Issuance New Resident

COMMENTS: NOC ON FILE

LETTER OF AUTHORIZATION GIVEN

Check # or Cash CASH

FOR BUILDING & ZONING DEPARTMENT ONLY

(footer/Slab)

Temporary Power date/app. by Foundation date/app. by Monolithic date/app. by
Under slab rough-in plumbing date/app. by Slab date/app. by Sheathing/Nailing date/app. by
Framing date/app. by Rough-in plumbing above slab and below wood floor date/app. by
Electrical rough-in date/app. by Heat & Air Duct date/app. by Peri. beam (Lintel) date/app. by
Permanent power date/app. by C.O. Final date/app. by Culvert date/app. by
M/H tie downs, blocking, electricity and plumbing date/app. by Pool date/app. by
Reconnection date/app. by Pump pole date/app. by Utility Pole date/app. by
M/H Pole date/app. by Travel Trailer date/app. by Re-roof date/app. by

BUILDING PERMIT FEE \$ 25.00 CERTIFICATION FEE \$.00 SURCHARGE FEE \$.00
MISC. FEES \$.00 ZONING CERT. FEE \$ FIRE FEE \$ WASTE FEE \$
FLOOD ZONE DEVELOPMENT FEE \$ CULVERT FEE \$ TOTAL FEE 25.00

INSPECTORS OFFICE CLERKS OFFICE

NOTICE: IN ADDITION TO THE REQUIREMENTS OF THIS PERMIT, THERE MAY BE ADDITIONAL RESTRICTIONS APPLICABLE TO THIS PROPERTY THAT MAY BE FOUND IN THE PUBLIC RECORDS OF THIS COUNTY. AND THERE MAY BE ADDITIONAL PERMITS REQUIRED FROM OTHER GOVERNMENTAL ENTITIES SUCH AS WATER MANAGEMENT DISTRICTS, STATE AGENCIES, OR FEDERAL AGENCIES.

"WARNING TO OWNER: YOUR FAILURE TO RECORD A NOTICE OF COMMENCEMENT MAY RESULT IN YOUR PAYING TWICE FOR IMPROVEMENTS TO YOUR PROPERTY. IF YOU INTEND TO OBTAIN FINANCING, CONSULT WITH YOUR LENDER OR AN ATTORNEY BEFORE RECORDING YOUR NOTICE OF COMMENCEMENT."

This Permit Must Be Prominently Posted on Premises During Construction

PLEASE NOTIFY THE COLUMBIA COUNTY BUILDING DEPARTMENT AT LEAST 24 HOURS IN ADVANCE OF EACH INSPECTION, IN ORDER THAT IT MAY BE MADE WITHOUT DELAY OR INCONVIENCE, PHONE 758-1008. THIS PERMIT IS NOT VALID UNLESS THE WORK AUTHORIZED BY IT IS COMMENCED WITHIN 6 MONTHS AFTER ISSUANCE.

The Issuance of this Permit Does Not Waive Compliance by Permittee with Deed Restrictions.

Columbia County Building Permit Application

Revised 9-23-0.

For Office Use Only Application # 0503-46 Date Received 3-16-05 By GT Permit # 22952
 Application Approved by - Zoning Official _____ Date _____ Plans Examiner DR JTH Date 3-17-05
 Flood Zone _____ Development Permit _____ Zoning _____ Land Use Plan Map Category _____
 Comments NEEDS Town of Ft. White Zoning Compliance Letter

Applicants Name Craig Timberlake / Frank Myers Phone 352-726-2731
 Address 2265 W. Skeeter Terr Hernando FL 34442
 Owners Name Curtis Wyse Phone _____
 911 Address 1995W Blue Jay Ct. Fort White FL 32038
 Contractors Name Bonnie L Jordan Phone 352-726-2731
 Address 2265 W Skeeter Terr Hernando FL 34442
 Fee Simple Owner Name & Address _____
 Bonding Co. Name & Address _____
 Architect/Engineer Name & Address _____
 Mortgage Lenders Name & Address _____

Circle the correct power company - FL Power & Light - Clay Elec. - Suwannee Valley Elec. - Progressive Energy

Property ID Number 203-7S-16-04060-109 Estimated Cost of Construction \$4292.00

Subdivision Name Fort White Park Lot 9 Block _____ Unit _____ Phase _____

Driving Directions 441 S to R/ on 47 to Fort White L/ on Hwy 27
To 4/ on Blue Jay Ct. 1995W Blue Jay Ct
2nd House on Right Side

Type of Construction Alum Pool Encl. Number of Existing Dwellings on Property 1

Total Acreage _____ Lot Size _____ Do you need a - Culvert Permit or Culvert Waiver or Have an Existing Drive

Actual Distance of Structure from Property Lines - Front _____ Side _____ Side 17' Rear 20'

Total Building Height 12'4" Number of Stories _____ Heated Floor Area _____ Roof Pitch _____
To 2nd Rev

Application is hereby made to obtain a permit to do work and installations as indicated. I certify that no work or installation has commenced prior to the issuance of a permit and that all work be performed to meet the standards of all laws regulating construction in this jurisdiction.

OWNERS AFFIDAVIT: I hereby certify that all the foregoing information is accurate and all work will be done in compliance with all applicable laws and regulating construction and zoning.

WARNING TO OWNER: YOUR FAILURE TO RECORD A NOTICE OF COMMENCEMENT MAY RESULT IN YOU PAYING TWICE FOR IMPROVEMENTS TO YOUR PROPERTY. IF YOU INTEND TO OBTAIN FINANCING, CONSULT WITH YOUR LENDER OR ATTORNEY BEFORE RECORDING YOUR NOTICE OF COMMENCEMENT.

[Signature]
 Owner Builder or Agent (Including Contractor)

STATE OF FLORIDA
 COUNTY OF COLUMBIA

Sworn to (or affirmed) and subscribed before me

this 16th day of MARCH 2005.

Personally known _____ or Produced Identification DL

[Signature]
 Contractor Signature
 Contractors License Number SCC050711
 Competency Card Number _____



[Signature]
 Notary Signature

NOTE: ALL PROPERTY CORNERS FOUND ARE IDENTIFIED AS CHANCE & CAUSSEUX, INC.

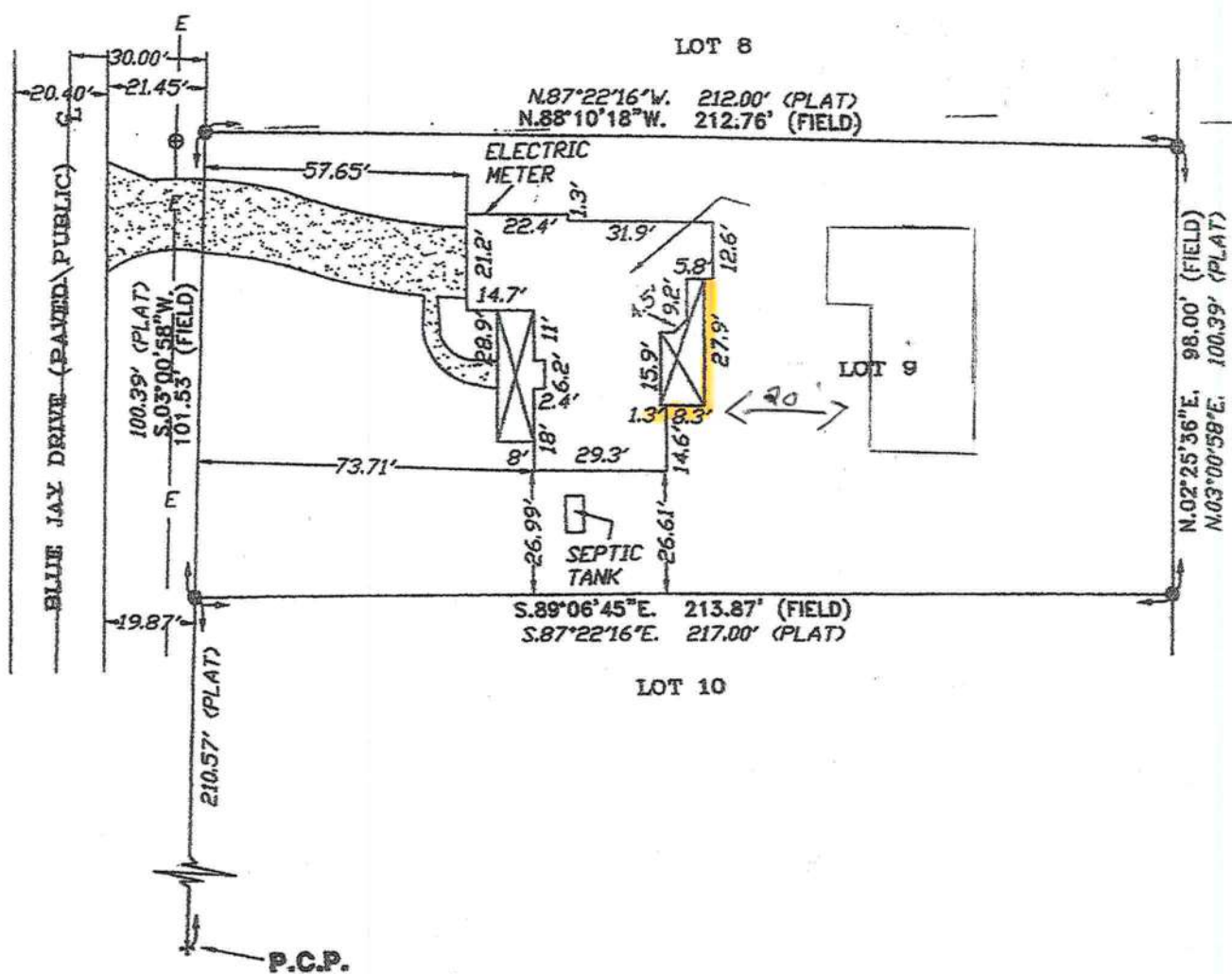

1" = 40'

CERTIFIED TO:
CURTIS T. & BETTY GODSHALL WYSEL
FIRST FEDERAL SAVINGS BANK OF FLORIDA
TITLE OFFICES, LLC
TICOR TITLE INSURANCE COMPANY

FIELD BOOK: 267 PAGE(S): 20

SURVEYOR'S CERTIFICATION

I HEREBY CERTIFY THAT THIS SURVEY WAS MADE UNDER MY RESPECTIVE TECHNICAL STANDARDS AS SET FORTH BY THE FLORIDA BOARD OF SURVEYING IN CHAPTER 61G17-6, FLORIDA ADMINISTRATIVE CODE, PURSUANT TO

07/21/04 07/25/04
FIELD SURVEY DATE DRAWING DATE

NOTED: UNLESS IT BEARS THE SIGNATURE AND THE ORIGINAL RAISED SEAL, THIS DRAWING, SKETCH, PLAT OR MAP IS FOR INFORMATIONAL PURPOSES ONLY.

@ CAM110M01 S CamaUSA Appraisal System Columbia County
3/16/2005 12:29 Property Maintenance 10500 Land 001
Year T Property Sel AG 000
2005 R 03-7S-16-04060-109 102348 Bldg 001
Owner WYSEL CURTIS T & ... 2768 Xfea 001
Addr BETTY GODSHALL WYSEL + Conf 115616 TOTAL B
199 SW BLUE JAY DR .500 Total Acres
Retain Cap? Renewal Notice
City,St FT WHITE FL Zip 32038 N
Country (PUD1) (PUD2) (PUD3) MKTA02
Appr By HC Date 6/09/2004 AppCode UseCd 000100 SINGLE FAMILY
TxDist Nbhd MktA ExCode Exemption/% TxCode Units Tp
004 16.00 02 HX 25000
DIST 4
House# LOT 9 Street FORT WHITE PARK MD Dir #
- City
Subd N/A Condo .00 N/A
Sect 3 Twn 7S Rnge 16 Subd Blk Lot
Legals LOT 9 FORT WHITE PARK. ORB 753-864, WD 1003-1839.
WD 1022-1475, WD 1022-1477.
Map# 54 Mnt 11/08/2004 JEFF
F1=Task F2=ExTx F3=Exit F4=Prompt F11=Docs F10=GoTo PgUp/PgDn F24=More

03-16-2005 09:23am From-VanAlLEN CLIFFORD INSURANCE

352 637 2396

T-586 P.001/002 F-100

PRODUCER (352)637-5191 FAX (352)637-2396
 VanAllen-Clifford Insurance
 117 N Seminole Avenue
 Inverness, FL 34450

INSURED Jordan Construction Inc
 2265 N Skeeter Terrace
 Hernando, FL 34442

THIS CERTIFICATE IS ISSUED AS A MATTER OF INFORMATION
 ONLY AND CONFERS NO RIGHTS UPON THE CERTIFICATE
 HOLDER. THIS CERTIFICATE DOES NOT AMEND, EXTEND OR
 ALTER THE COVERAGE AFFORDED BY THE POLICIES BELOW.

INSURERS AFFORDING COVERAGE

NAIC #

INSURER A: Southern-Owners Insurance

INSURER B: Bridgefield Employers Ins Co

INSURER C:

INSURER D:

INSURER E:

COVERAGES

THE POLICIES OF INSURANCE LISTED BELOW HAVE BEEN ISSUED TO THE INSURED NAMED ABOVE FOR THE POLICY PERIOD INDICATED. NOTWITHSTANDING ANY REQUIREMENT, TERM OR CONDITION OF ANY CONTRACT OR OTHER DOCUMENT WITH RESPECT TO WHICH THIS CERTIFICATE MAY BE ISSUED OR MAY PERTAIN, THE INSURANCE AFFORDED BY THE POLICIES DESCRIBED HEREIN IS SUBJECT TO ALL THE TERMS, EXCLUSIONS AND CONDITIONS OF SUCH POLICIES. AGGREGATE LIMITS SHOWN MAY HAVE BEEN REDUCED BY PAID CLAIMS.

INSR ADDU LYR INSR	TYPE OF INSURANCE	POLICY NUMBER	POLICY EFFECTIVE DATE (MM/DD/YY)	POLICY EXPIRATION DATE (MM/DD/YY)	LIMITS
A	GENERAL LIABILITY	E123104	12/31/2004	12/31/2005	EACH OCCURRENCE \$ 1,000,000
	<input checked="" type="checkbox"/> COMMERCIAL GENERAL LIABILITY				DAMAGE TO RENTED PREMISES (Per occurrence) \$ 100,000
	<input type="checkbox"/> CLAIMS MADE <input checked="" type="checkbox"/> OCCUR				MED EXP (Any one person) \$ 10,000
					PERSONAL & ADV INJURY \$ 1,000,000
					GENERAL AGGREGATE \$ 2,000,000
	GEN'L AGGREGATE LIMIT APPLIES PER:				PRODUCTS - COMP/OP AGG \$ 2,000,000
	<input type="checkbox"/> POLICY <input type="checkbox"/> PRO-JECT <input type="checkbox"/> LOC				
	AUTOMOBILE LIABILITY				COMBINED SINGLE LIMIT (EA accident) \$
	<input type="checkbox"/> ANY AUTO				BODILY INJURY (Per person) \$
	<input type="checkbox"/> ALL OWNED AUTOS				BODILY INJURY (Per accident) \$
	<input type="checkbox"/> SCHEDULED AUTOS				PROPERTY DAMAGE (Per accident) \$
	<input type="checkbox"/> HIRED AUTOS				AUTO ONLY - EA ACCIDENT \$
	<input type="checkbox"/> NON-OWNED AUTOS				OTHER THAN EA ACC AGG \$
	GARAGE LIABILITY				EACH OCCURRENCE \$
	<input type="checkbox"/> ANY AUTO				AGGREGATE \$
					\$
					\$
					\$
	EXCESS/UMBRELLA LIABILITY				WC STATU-TORY LIMITS OTH-ER \$
	<input type="checkbox"/> OCCUR <input type="checkbox"/> CLAIMS MADE				E.L. EACH ACCIDENT \$ 500,000
					E.L. DISEASE - EA EMPLOYEE \$ 500,000
	<input type="checkbox"/> DEDUCTIBLE				E.L. DISEASE - POLICY LIMIT \$ 500,000
	RETENTION \$				
B	WORKERS COMPENSATION AND EMPLOYERS' LIABILITY	830-29828	02/05/2005	02/05/2006	
	ANY PROPRIETOR/PARTNER/EXECUTIVE OFFICER/MEMBER EXCLUDED? If yes, describe under SPECIAL PROVISIONS below				
	OTHER				

DESCRIPTION OF OPERATIONS / LOCATIONS / VEHICLES / EXCLUSIONS ADDED BY ENDORSEMENT / SPECIAL PROVISIONS

License holder-Bonnie L Jordan

CERTIFICATE HOLDER

Columbia County Building Department
 135 NE Hernando Avenue
 Suite B-21
 Lake City, FL

CANCELLATION

SHOULD ANY OF THE ABOVE DESCRIBED POLICIES BE CANCELLED BEFORE THE EXPIRATION DATE THEREOF, THE ISSUING INSURER WILL ENDEAVOR TO MAIL TO DAYS WRITTEN NOTICE TO THE CERTIFICATE HOLDER PLACED TO THE LEFT, BUT FAILURE TO MAIL SUCH NOTICE SHALL IMPOSE NO OBLIGATION OR LIABILITY OF ANY KIND UPON THE INSURER, ITS AGENTS OR REPRESENTATIVES.

AUTHORIZED REPRESENTATIVE

Linda C. VanAllen AAI CIC

03-16-2005 08:23am From-VanALLEN CLIFFORD INSURANCE

352 637 2396

T-586 P.002/002 F-109

IMPORTANT

If the certificate holder is an ADDITIONAL INSURED, the policy(ies) must be endorsed. A statement on this certificate does not confer rights to the certificate holder in lieu of such endorsement(s).

If SUBROGATION IS WAIVED, subject to the terms and conditions of the policy, certain policies may require an endorsement. A statement on this certificate does not confer rights to the certificate holder in lieu of such endorsement(s).

DISCLAIMER

The Certificate of Insurance on the reverse side of this form does not constitute a contract between the issuing insurer(s), authorized representative or producer, and the certificate holder, nor does it affirmatively or negatively amend, extend or alter the coverage afforded by the policies listed thereon.

PROFESSIONAL REGULATION
SCC056711 07/20/04 0400682
CERTIFIED SPECIALTY CONTRACTOR
JORDAN, BONNIE L
JORDAN CONSTRUCTION INC

IS CERTIFIED under the provisions of Ch.489
Expiration date: AUG 31, 2006 L040720012

DETACH HERE

AC#1497548
STATE OF FLORIDA
DEPARTMENT OF BUSINESS AND PROFESSIONAL REGULATION
CONSTRUCTION INDUSTRY LICENSING BOARD SEQ#L040720012

DATE	BATCH NUMBER	LICENSE NBR
07/20/2004	040068254	SCC056711

The SPECIALTY STRUCTURE CONTRACTOR
Named below IS CERTIFIED
Under the provisions of Chapter 489 FS.
Expiration date: AUG 31, 2006

JORDAN, BONNIE L
JORDAN CONSTRUCTION INC
2265 N SKEETER TERRACE
HERNANDO FL 34442

JEB BUSH GOVERNOR
DIANE CARR SECRETARY
DISPLAY AS REQUIRED BY LAW

SUNCOAST

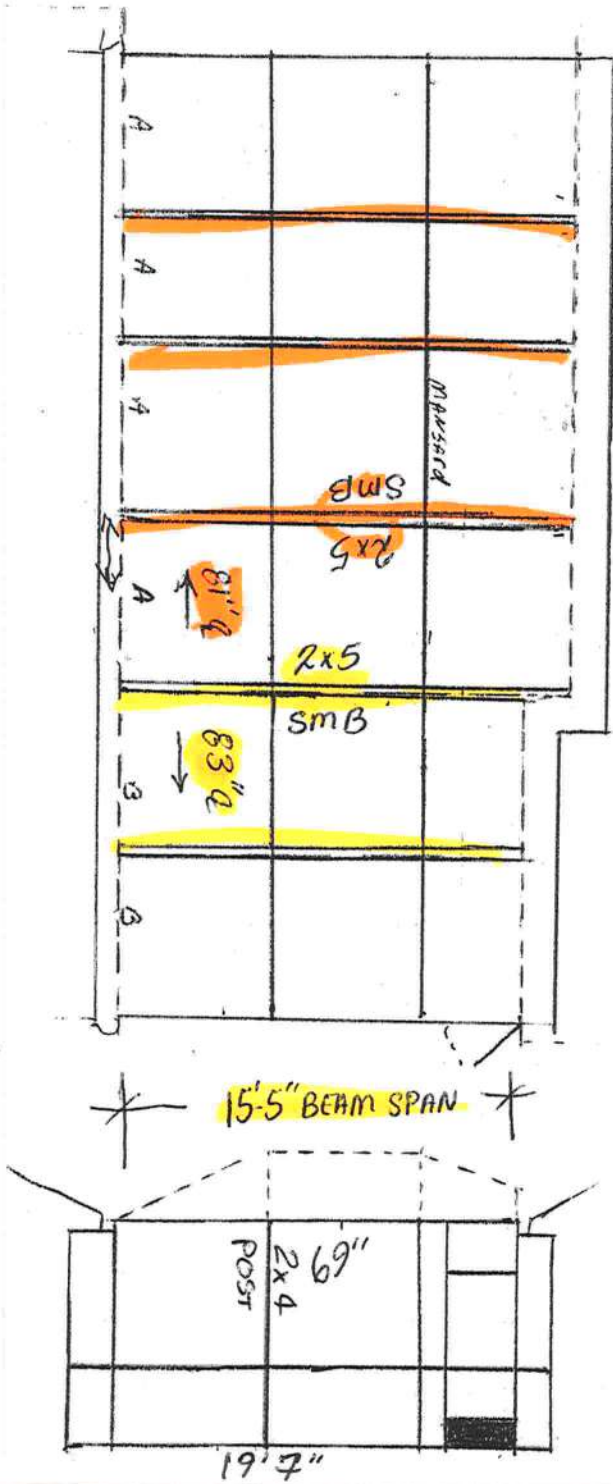
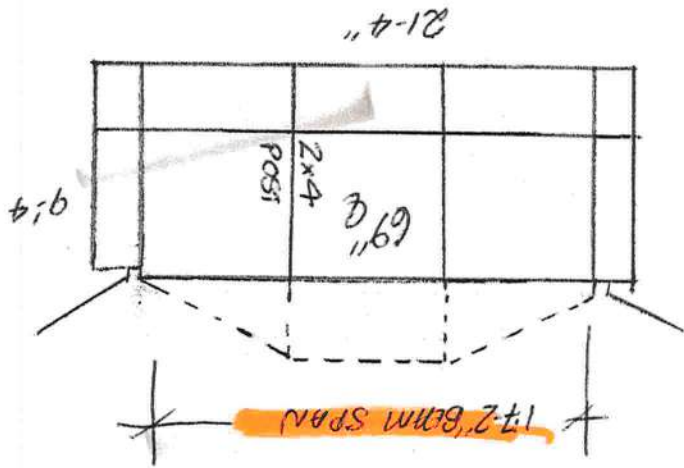
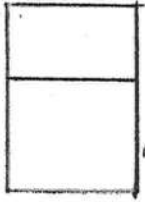

WYSEL/JC, #381

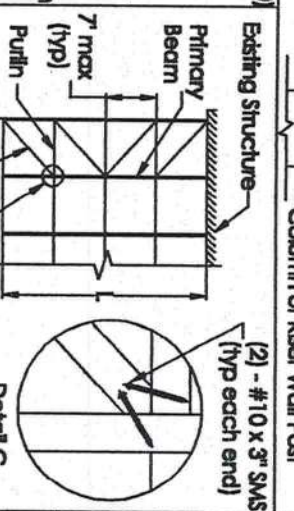
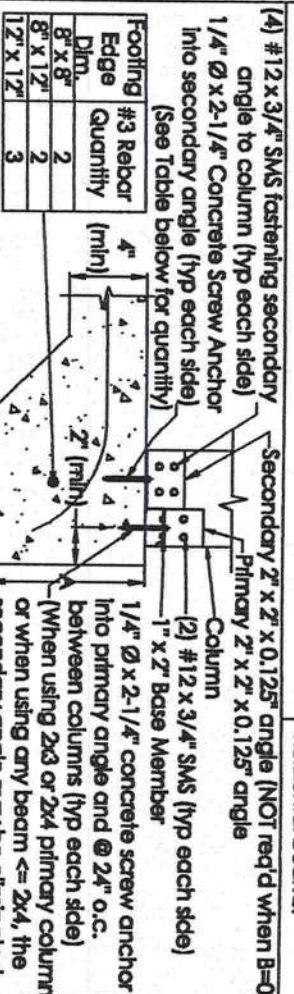
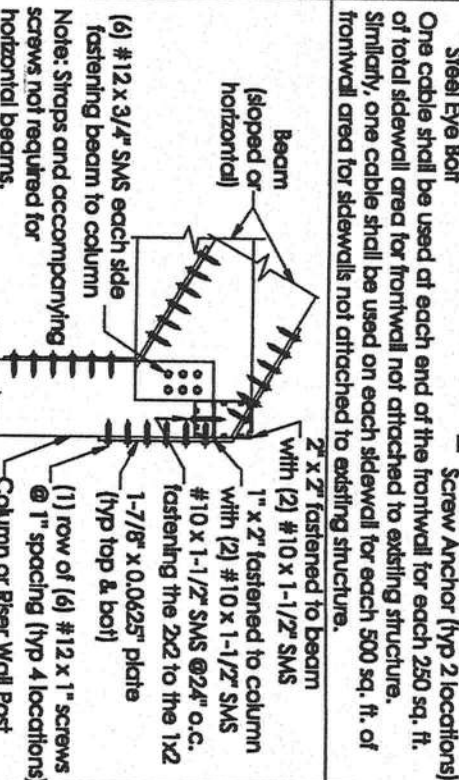
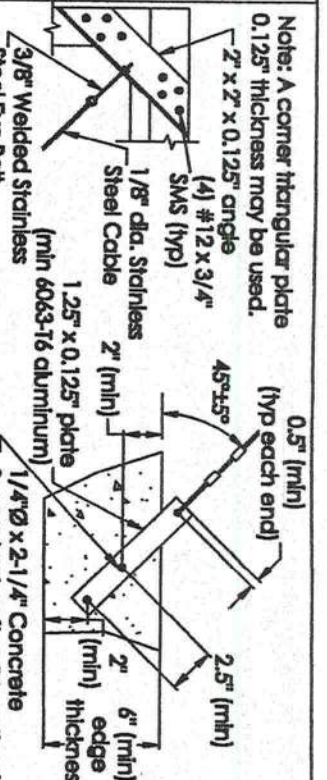
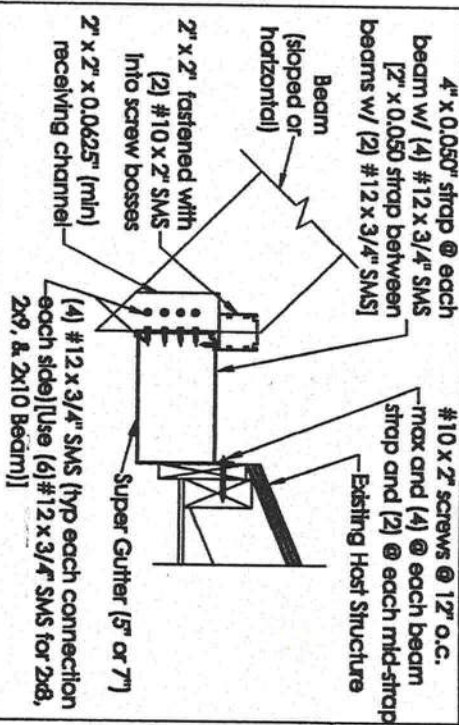
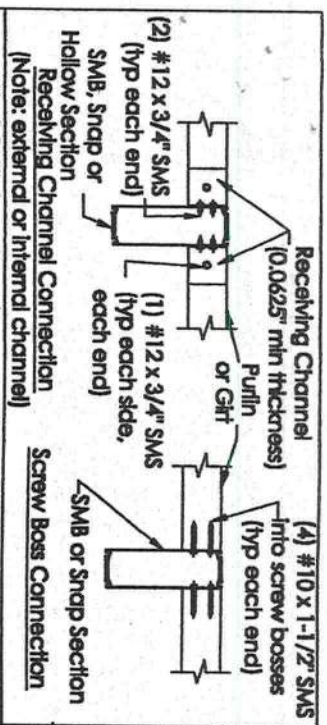

Min Dim	Max	Number of	Number of
Beam or Column	Column	Columns	Anchors
4"	2x4	0	0
4"	2x6	0	0
4"	2x8	1	1
4"	2x10	1	1
4"	2x12	1	1
4"	2x14	1	1
4"	2x16	1	1
4"	2x18	1	1
4"	2x20	1	1
4"	2x22	1	1
4"	2x24	1	1
4"	2x26	1	1
4"	2x28	1	1
4"	2x30	1	1
4"	2x32	1	1
4"	2x34	1	1
4"	2x36	1	1
4"	2x38	1	1
4"	2x40	1	1
4"	2x42	1	1
4"	2x44	1	1
4"	2x46	1	1
4"	2x48	1	1
4"	2x50	1	1
4"	2x52	1	1
4"	2x54	1	1
4"	2x56	1	1
4"	2x58	1	1
4"	2x60	1	1
4"	2x62	1	1
4"	2x64	1	1
4"	2x66	1	1
4"	2x68	1	1
4"	2x70	1	1
4"	2x72	1	1
4"	2x74	1	1
4"	2x76	1	1
4"	2x78	1	1
4"	2x80	1	1
4"	2x82	1	1
4"	2x84	1	1
4"	2x86	1	1
4"	2x88	1	1
4"	2x90	1	1
4"	2x92	1	1
4"	2x94	1	1
4"	2x96	1	1
4"	2x98	1	1
4"	2x100	1	1

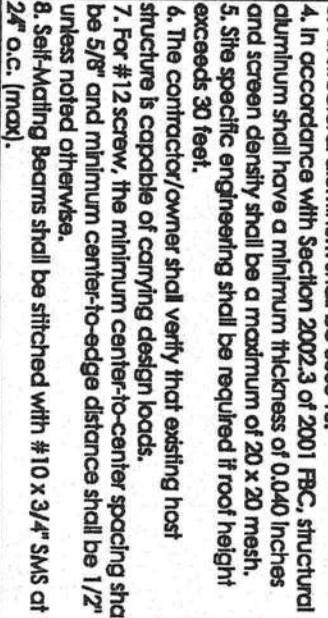
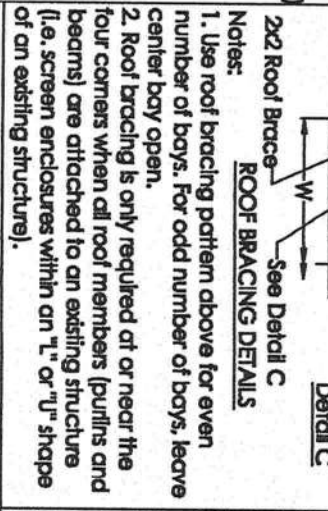

Primary Column	Sidewall Column
1. Number of anchors is each side and does not include the anchor into the 1x2.	1. Number of anchors is each side and does not include the anchor into the 1x2.
2. For Primary Column base connection, use the larger of the beam and the column size in the table. For Sidewall Column base connection, use the column size in the table.	2. For Primary Column base connection, use the larger of the beam and the column size in the table. For Sidewall Column base connection, use the column size in the table.
3. A 4" nominal slab shall be allowed when the distance from the edge of the deck to the pool shell equals or exceeds 6 ft.	3. A 4" nominal slab shall be allowed when the distance from the edge of the deck to the pool shell equals or exceeds 6 ft.
4. Concrete screw anchor designs are based on Rowl Tappet technical data with an ultimate tension capacity of 2045 lb.	4. Concrete screw anchor designs are based on Rowl Tappet technical data with an ultimate tension capacity of 2045 lb.
5. Primary and Secondary angles may be eliminated for hollow sidewall columns [2x3, 2x4 or 2x5] when connected with (4) #10 SMS through the 1x2 vertically into the column screw bosses.	5. Primary and Secondary angles may be eliminated for hollow sidewall columns [2x3, 2x4 or 2x5] when connected with (4) #10 SMS through the 1x2 vertically into the column screw bosses.
6. Minimum 28-day concrete strength shall be 2500 psi. Minimum Grade 40 reinforcement.	6. Minimum 28-day concrete strength shall be 2500 psi. Minimum Grade 40 reinforcement.
7. Minimum slab reinforcement is 6x6 welded wire fabric or synthetic fiber reinforcement.	7. Minimum slab reinforcement is 6x6 welded wire fabric or synthetic fiber reinforcement.
8. The building department may require a thicker slab edge for erosion.	8. The building department may require a thicker slab edge for erosion.

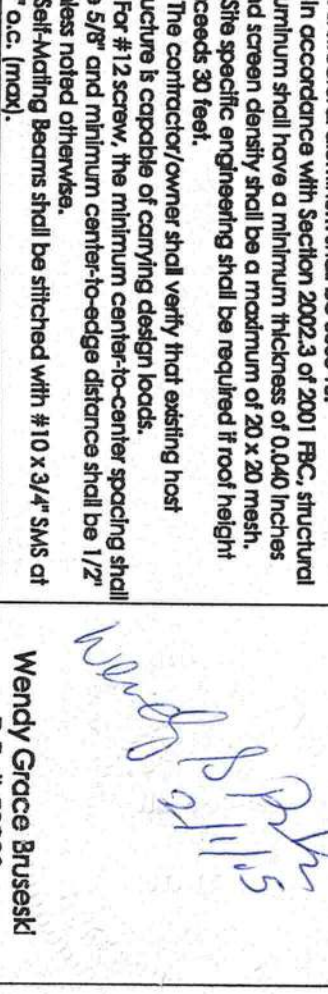
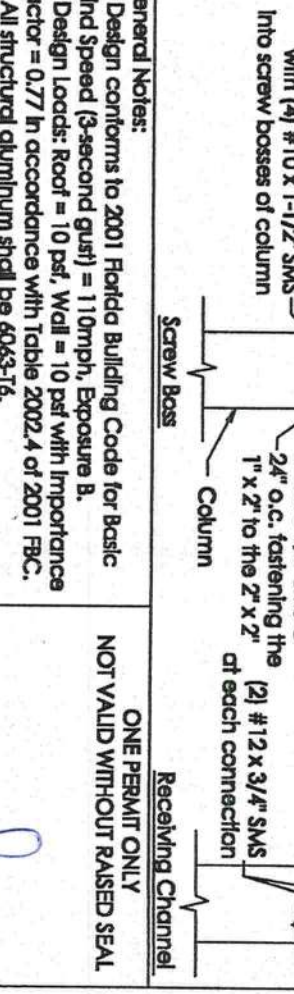
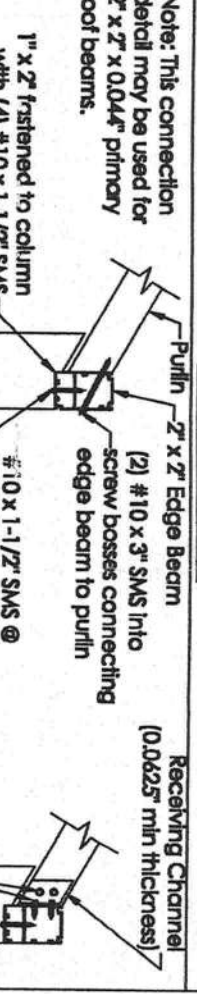
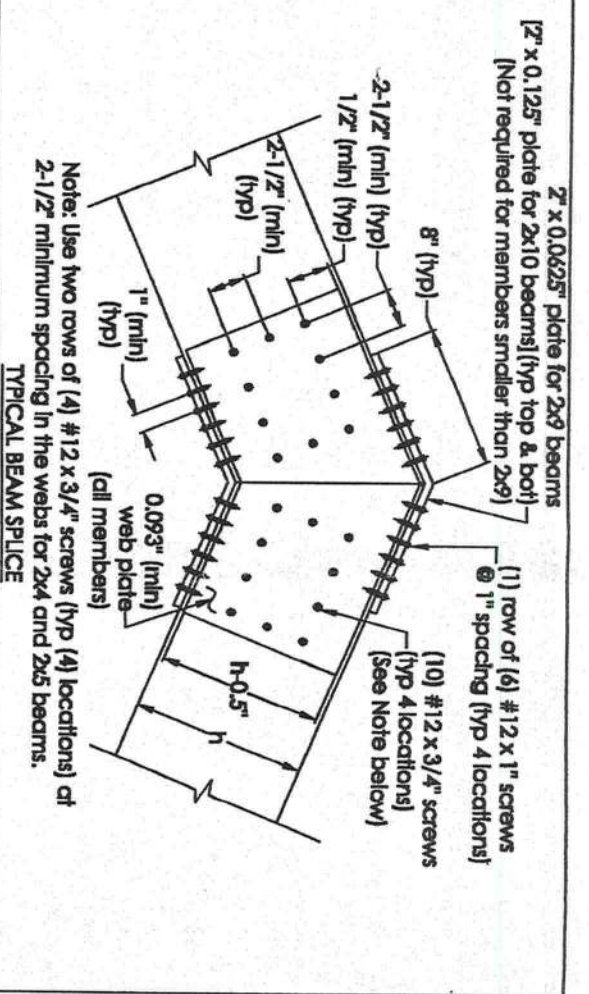

General Notes:

- Design conforms to 2001 Florida Building Code for Basic Wind Speed (3-second gust) = 110 mph, Exposure B.
- Design Loads: Roof = 10 psf, Wall = 10 psf with Importance Factor = 0.77 in accordance with Table 2002.4 of 2001 FBC.
- All structural aluminum shall be 6063-T6.
- In accordance with Section 2002.3 of 2001 FBC, structural aluminum shall have a minimum thickness of 0.040 inches and screen density shall be a maximum of 20 x 20 mesh.
- Site specific engineering shall be required if roof height exceeds 30 feet.
- The contractor/owner shall verify that existing host structure is capable of carrying design loads.
- For #12 screw, the minimum center-to-center spacing shall be 5/8" and minimum center-to-edge distance shall be 1/2" unless noted otherwise.
- Self-Drilling Screws shall be stitched with #10 x 3/4" SMS at 2x4 o.c. (max).

Jordan's Construction, Inc.
2265 N. Skelton Terr. Hammond, FL 34442
(352) 726-2731

Suncost Structural Engineering, Inc. (C.O.A. #00008525)
36181 East Lake Road #258 Palm Harbor, FL 34685
(727) 773-1269
ssell123@yahoo.com

Wendy Grace Brueski
P.E. # 53983

ONE PERMIT ONLY
NOT VALID WITHOUT RAISED SEAL

Date: 5/20/03
Expires: 6/4/05

110 mph, Exp B
Page 1 of 2

Allowable Spans for Primary Roof Members												
Beam \ Spacing	4'-0"	5'-0"	6'-0"	7'-0"	8'-0"	9'-0"	10'-0"	11'-0"	12'-0"	13'-0"	14'-0"	15'-0"
2 x 2 x 0.044	2x3	8'-5"	8'-2"	7'-11"	7'-8"	7'-5"	7'-2"	6'-11"	6'-8"	6'-5"	6'-2"	5'-11"
2 x 3 x 0.045	2x3	8'-5"	8'-2"	7'-11"	7'-8"	7'-5"	7'-2"	6'-11"	6'-8"	6'-5"	6'-2"	5'-11"
2 x 4 x 0.050	2x3	15'-2"	14'-5"	13'-9"	13'-2"	12'-8"	12'-3"	11'-10"	11'-5"	11'-1"	10'-10"	10'-5"
2 x 4 x 0.044 x 0.100 SMB	2x3	17'-1"	16'-6"	16'-0"	15'-7"	15'-2"	14'-8"	14'-2"	13'-8"	13'-3"	12'-11"	12'-1"
2 x 5 x 0.050 x 0.116 SMB	2x3	21'-1"	20'-4"	19'-9"	19'-2"	18'-6"	17'-10"	17'-3"	16'-8"	16'-2"	15'-9"	15'-2"
2 x 6 x 0.050 x 0.120 SMB	2x4	24'-7"	23'-8"	22'-7"	21'-8"	20'-10"	20'-1"	19'-5"	18'-10"	18'-3"	17'-9"	17'-2"
2 x 7 x 0.055 x 0.120 SMB	2x4	27'-6"	26'-2"	25'-0"	23'-11"	23'-0"	22'-2"	21'-5"	20'-9"	20'-2"	19'-7"	19'-0"
2 x 8 x 0.072 x 0.224 SMB	2x4	34'-8"	33'-6"	32'-4"	31'-4"	30'-3"	29'-3"	28'-3"	27'-5"	26'-7"	25'-10"	24'-10"
2 x 9 x 0.072 x 0.224 SMB	2x5	38'-1"	36'-4"	34'-9"	33'-4"	32'-1"	30'-11"	29'-1"	27'-0"	26'-2"	25'-5"	24'-10"
2 x 9 x 0.082 x 0.306 SMB	2x5	40'-5"	39'-1"	37'-11"	36'-11"	34'-0"	34'-10"	33'-8"	32'-8"	31'-8"	30'-10"	29'-10"
2 x 10 x 0.092 x 0.374 SMB	2x6	47'-0"	45'-6"	44'-2"	43'-0"	41'-11"	40'-11"	40'-0"	38'-10"	37'-9"	36'-8"	35'-8"
2 x 2 x 0.044 SNAF	2x3	9'-5"	9'-1"	8'-10"	8'-7"	8'-4"	8'-1"	7'-11"	7'-9"	7'-7"	7'-6"	7'-5"
2 x 3 x 0.045 SNAF	2x3	12'-9"	12'-4"	11'-11"	11'-7"	11'-4"	11'-0"	10'-7"	10'-3"	10'-0"	9'-8"	9'-5"
2 x 4 x 0.045 SNAF	2x3	16'-1"	15'-7"	15'-1"	14'-5"	13'-11"	13'-5"	12'-11"	12'-6"	12'-2"	11'-10"	11'-0"

Allowable Spans for Primary Wall Members

Column \ Spacing	4'-0"	5'-0"	6'-0"	7'-0"	8'-0"	9'-0"	10'-0"	11'-0"	12'-0"	13'-0"	14'-0"	15'-0"
2 x 2 x 0.044	8'-0"	7'-8"	7'-5"	7'-1"	6'-10"	6'-7"	6'-4"	6'-1"	5'-11"	5'-9"	5'-7"	5'-4"
3 x 2 x 0.045	9'-0"	8'-8"	8'-4"	8'-1"	7'-11"	7'-8"	7'-4"	7'-2"	7'-0"	6'-11"	6'-8"	6'-5"
2 x 3 x 0.045	10'-11"	10'-4"	9'-9"	9'-4"	8'-11"	8'-7"	8'-3"	8'-0"	7'-9"	7'-6"	7'-3"	7'-0"
2 x 4 x 0.050	14'-5"	13'-7"	12'-11"	12'-3"	11'-9"	11'-4"	10'-11"	10'-6"	10'-2"	9'-11"	9'-7"	9'-3"
2 x 5 x 0.050	17'-1"	16'-1"	15'-4"	14'-7"	14'-0"	13'-5"	12'-11"	12'-6"	12'-1"	11'-9"	11'-5"	11'-1"
2 x 4 x 0.044 x 0.100 SMB	16'-3"	15'-8"	15'-1"	14'-8"	14'-3"	13'-10"	13'-5"	12'-11"	12'-6"	12'-2"	11'-10"	11'-0"
2 x 5 x 0.050 x 0.116 SMB	20'-1"	19'-4"	18'-8"	18'-1"	17'-6"	16'-11"	16'-4"	15'-9"	15'-3"	14'-10"	14'-5"	14'-0"
2 x 6 x 0.050 x 0.120 SMB	23'-6"	22'-7"	21'-10"	20'-9"	19'-11"	18'-5"	17'-10"	17'-3"	16'-9"	16'-3"	15'-10"	15'-5"
2 x 7 x 0.055 x 0.120 SMB	26'-9"	25'-5"	24'-1"	23'-0"	22'-0"	21'-2"	20'-5"	19'-8"	19'-1"	18'-6"	18'-0"	17'-5"
2 x 8 x 0.072 x 0.224 SMB	30'-0"	30'-0"	30'-0"	29'-11"	29'-1"	28'-0"	27'-0"	26'-1"	25'-3"	24'-6"	23'-9"	23'-2"
2 x 9 x 0.072 x 0.224 SMB	30'-0"	30'-0"	30'-0"	30'-0"	29'-8"	28'-7"	27'-7"	26'-9"	25'-11"	25'-2"	24'-5"	23'-8"
2 x 9 x 0.082 x 0.306 SMB	30'-0"	30'-0"	30'-0"	30'-0"	30'-0"	30'-0"	30'-0"	30'-0"	30'-0"	29'-3"	28'-5"	27'-8"
2 x 10 x 0.092 x 0.374 SMB	30'-0"	30'-0"	30'-0"	30'-0"	30'-0"	30'-0"	30'-0"	30'-0"	30'-0"	30'-0"	29'-3"	28'-5"
2 x 2 x 0.044 SNAF	8'-11"	8'-7"	8'-3"	8'-0"	7'-10"	7'-7"	7'-5"	7'-3"	7'-1"	6'-11"	6'-10"	6'-10"
2 x 3 x 0.045 SNAF	12'-1"	11'-8"	11'-3"	10'-11"	10'-7"	10'-4"	10'-0"	9'-8"	9'-5"	9'-1"	8'-10"	8'-10"
2 x 4 x 0.045 SNAF	15'-4"	14'-9"	14'-3"	13'-9"	13'-3"	12'-8"	12'-3"	11'-10"	11'-5"	11'-1"	10'-10"	10'-10"

Span Notes:

1. The allowable spans for primary roof members shall be multiplied by a factor of 0.9 for horizontal roof members (i.e. not mansard or gable style roofs).
2. L/W shall be less than or equal to 1 (one) where L is the length of the structure perpendicular to the existing host structure and W is the width of the structure parallel to the existing host structure. See roof bracing detail for illustration. If L/W exceeds 1 (one), then the allowable primary and secondary wall spans shall be multiplied by a factor of 0.9.
3. Interpolation between values in all tables is permitted.

Note: Use Trib Width of Secondary Member in the Allowable Span Tables for Secondary Members to find the allowable length of the secondary member. For Example,

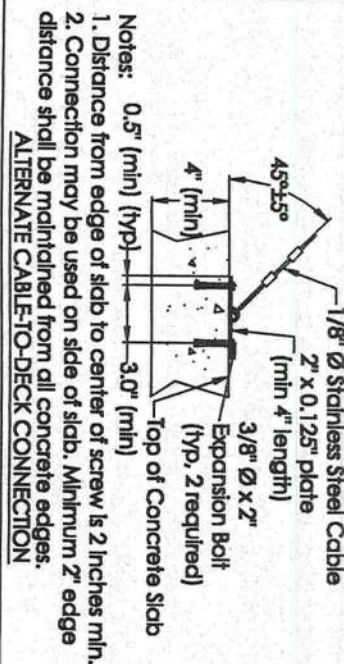
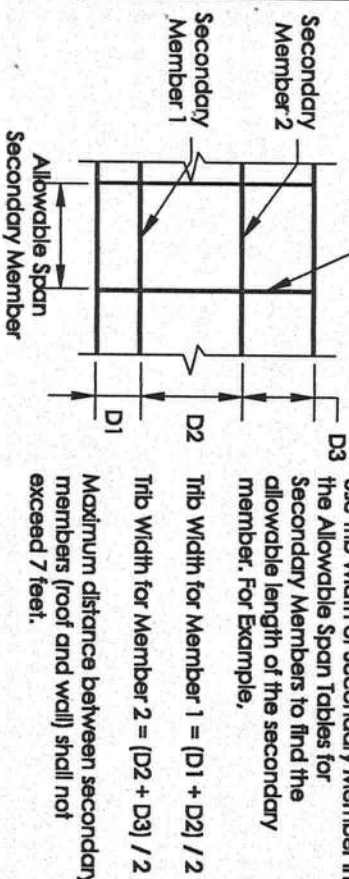

Notes: 0.5" (min) (typ) distance from edge of slab to center of screw is 2 inches min.

2. Connection may be used on side of slab. Minimum 2" edge distance shall be maintained from all concrete edges.

ALTERNATE CABLE-TO-DECK CONNECTION

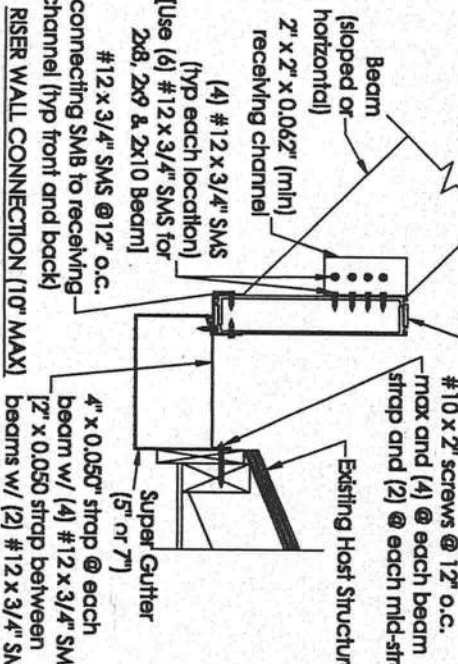

Notes: 1. Distance from edge of slab to center of screw is 2 inches min.

2. Connection may be used on side of slab. Minimum 2" edge distance shall be maintained from all concrete edges.

ALTERNATE CABLE-TO-DECK CONNECTION

Allowable Spans for Secondary Roof Members												
Screw Boss Connection	4'-0"	5'-0"	6'-0"	7'-0"	8'-0"	9'-0"	10'-0"	11'-0"	12'-0"	13'-0"	14'-0"	15'-0"
Purlin	9'-0"	9'-0"	9'-0"	8'-3"	7'-8"	7'-3"	6'-10"	6'-5"	6'-0"	5'-5"	5'-0"	4'-5"
Channel or Angle Connection	9'-0"	9'-0"	9'-0"	8'-3"	7'-8"	7'-3"	6'-10"	6'-5"	6'-0"	5'-5"	5'-0"	4'-5"
Purlin	4'-0"	5'-0"	6'-0"	7'-0"	8'-0"	9'-0"	10'-0"	11'-0"	12'-0"	13'-0"	14'-0"	15'-0"
Channel or Angle Connection	4'-0"	5'-0"	6'-0"	7'-0"	8'-0"	9'-0"	10'-0"	11'-0"	12'-0"	13'-0"	14'-0"	15'-0"
Screw Boss Connection	4'-0"	5'-0"	6'-0"	7'-0"	8'-0"	9'-0"	10'-0"	11'-0"	12'-0"	13'-0"	14'-0"	15'-0"
Girt/Chair Rail	9'-0"	8'-8"	8'-6"	8'-4"	8'-2"	8'-0"	7'-8"	7'-6"	7'-4"	7'-2"	7'-0"	6'-8"
Channel or Angle Connection	9'-0"	8'-8"	8'-6"	8'-4"	8'-2"	8'-0"	7'-8"	7'-6"	7'-4"	7'-2"	7'-0"	6'-8"
Girt/Chair Rail	4'-0"	5'-0"	6'-0"	7'-0"	8'-0"	9'-0"	10'-0"	11'-0"	12'-0"	13'-0"	14'-0"	15'-0"
Channel or Angle Connection	4'-0"	5'-0"	6'-0"	7'-0"	8'-0"	9'-0"	10'-0"	11'-0"	12'-0"	13'-0"	14'-0"	15'-0"
Screw Boss Connection	4'-0"	5'-0"	6'-0"	7'-0"	8'-0"	9'-0"	10'-0"	11'-0"	12'-0"	13'-0"	14'-0"	15'-0"
Girt/Chair Rail	9'-0"	8'-8"	8'-6"	8'-4"	8'-2"	8'-0"	7'-8"	7'-6"	7'-4"	7'-2"	7'-0"	6'-8"
Channel or Angle Connection	9'-0"	8'-8"	8'-6"	8'-4"	8'-2"	8'-0"	7'-8"	7'-6"	7'-4"	7'-2"	7'-0"	6'-8"
Girt/Chair Rail	4'-0"	5'-0"	6'-0"	7'-0"	8'-0"	9'-0"	10'-0"	11'-0"	12'-0"	13'-0"	14'-0"	15'-0"
Channel or Angle Connection	4'-0"	5'-0"	6'-0"	7'-0"	8'-0"	9'-0"	10'-0"	11'-0"	12'-0"	13'-0"	14'-0"	15'-0"
Screw Boss Connection	4'-0"	5'-0"	6'-0"	7'-0"	8'-0"	9'-0"	10'-0"	11'-0"	12'-0"	13'-0"	14'-0"	15'-0"
Girt/Chair Rail	9'-0"	8'-8"	8'-6"	8'-4"	8'-2"	8'-0"	7'-8"	7'-6"	7'-4"	7'-2"	7'-0"	6'-8"
Channel or Angle Connection	9'-0"	8'-8"	8'-6"	8'-4"	8'-2"	8'-0"	7'-8"	7'-6"	7'-4"	7'-2"	7'-0"	6'-8"
Girt/Chair Rail	4'-0"	5'-0"	6'-0"	7'-0"	8'-0"	9'-0"	10'-0"	11'-0"	12'-0"	13'-0"	14'-0"	15'-0"
Channel or Angle Connection	4'-0"	5'-0"	6'-0"	7'-0"	8'-0"	9'-0"	10'-0"	11'-0"	12'-0"	13'-0"	14'-0"	15'-0"
Screw Boss Connection	4'-0"	5'-0"	6'-0"	7'-0"	8'-0"	9'-0"	10'-0"	11'-0"	12'-0"	13'-0"	14'-0"	15'-0"
Girt/Chair Rail	9'-0"	8'-8"	8'-6"	8'-4"	8'-2"	8'-0"	7'-8"	7'-6"	7'-4"	7'-2"	7'-0"	6'-8"
Channel or Angle Connection	9'-0"	8'-8"	8'-6"	8'-4"	8'-2"	8'-0"	7'-8"	7'-6"	7'-4"	7'-2"	7'-0"	6'-8"
Girt/Chair Rail	4'-0"	5'-0"	6'-0"	7'-0"	8'-0"	9'-0"	10'-0"	11'-0"	12'-0"	13'-0"	14'-0"	15'-0"
Channel or Angle Connection	4'-0"	5'-0"	6'-0"	7'-0"	8'-0"	9'-0"	10'-0"	11'-0"	12'-0"	13'-0"	14'-0"	15'-0"
Screw Boss Connection	4'-0"	5'-0"	6'-0"	7'-0"	8'-0"	9'-0"	10'-0"	11'-0"	12'-0"	13'-0"	14'-0"	15'-0"
Girt/Chair Rail	9'-0"	8'-8"	8'-6"	8'-4"	8'-2"	8'-0"	7'-8"	7'-6"	7'-4"	7'-2"	7'-0"	6'-8"
Channel or Angle Connection	9'-0"	8'-8"	8'-6"	8'-4"	8'-2"	8'-0"	7'-8"	7'-6"	7'-4"	7'-2"	7'-0"	6'-8"
Girt/Chair Rail	4'-0"	5'-0"	6'-0"	7'-0"	8'-0"	9'-0"	10'-0"	11'-0"	12'-0"	13'-0"	14'-0"	15'-0"
Channel or Angle Connection	4'-0"	5'-0"	6'-0"	7'-0"	8'-0"	9'-0"	10'-0"	11'-0"	12'-0"	13'-0"	14'-0"	15'-0"
Screw Boss Connection	4'-0"	5'-0"	6'-0"	7'-0"	8'-0"	9'-0"	10'-0"	11'-0"	12'-0"	13'-0"	14'-0"	15'-0"
Girt/Chair Rail	9'-0"	8'-8"	8'-6"	8'-4"	8'-2"	8'-0"	7'-8"	7'-6"	7'-4"	7'-2"	7'-0"	6'-8"
Channel or Angle Connection	9'-0"	8'-8"	8'-6"	8'-4"	8'-2"	8'-0"	7'-8"	7'-6"	7'-4"	7'-2"	7'-0"	6'-8"
Girt/Chair Rail	4'-0"	5'-0"	6'-0"	7'-0"	8'-0"	9'-0"	10'-0"	11'-0"	12'-0"	13'-0"	14'-0"	15'-0"
Channel or Angle Connection	4'-0"	5'-0"	6'-0"	7'-0"	8'-0"	9'-0"	10'-0"	11'-0"	12'-0"	13'-0"	14'-0"	15'-0"
Screw Boss Connection	4'-0"	5'-0"	6'-0"	7'-0"	8'-0"	9'-0"	10'-0"	11'-0"	12'-0"	13'-0"	14'-0"	15'-0"
Girt/Chair Rail	9'-0"	8'-8"	8'-6"	8'-4"	8'-2"	8'-0"	7'-8"	7'-6"	7'-4"	7'-2"	7'-0"	6'-8"
Channel or Angle Connection	9'-0"	8'-8"	8'-6"	8'-4"	8'-2"	8'-0"	7'-8"	7'-6"	7'-4"	7'-2"	7'-0"	6'-8"
Girt/Chair Rail	4'-0"	5'-0"	6'-0"	7'-0"	8'-0"	9'-0"	10'-0"	11'-0"	12'-0"	13'-0"	14'-0"	15'-0"
Channel or Angle Connection	4'-0"	5'-0"	6'-0"	7'-0"	8'-0"	9'-0"	10'-0"	11'-0"	12'-0"	13'-0"	14'-0"	15'-0"
Screw Boss Connection	4'-0"	5'-0"	6'-0"	7'-0"	8'-0"	9'-0"	10'-0"	11'-0"	12'-0"	13'-0"	14'-0"	15'-0"
Girt/Chair Rail	9'-0"	8'-8"	8'-6"	8'-4"	8'-2"	8'-0"	7'-8"	7'-6"	7'-4"	7'-2"	7'-0"	6'-8"
Channel or Angle Connection	9'-0"	8'-8"	8'-6"	8'-4"	8'-2"	8'-0"	7'-8"	7'-6"	7'-4"	7'-2"	7'-0"	6'-8"
Girt/Chair Rail	4'-0"	5'-0"	6'-0"	7'-0"	8'-0"	9'-0"	10'-0"	11'-0"	12'-0"	13'-0"	14'-0"	15'-0"
Channel or Angle Connection	4'-0"	5'-0"	6'-0"	7'-0"	8'-0"	9'-0"	10'-0"	11'-0"	12'-0"	13'-0"	14'-0"	15'-0"
Screw Boss Connection	4'-0"	5'-0"	6'-0"	7'-0"	8'-0"	9'-0"	10'-0"	11'-0"	12'-0"	13'-0"	14'-0"	15'-0"
Girt/Chair Rail	9'-0"	8'-8"	8'-6"	8'-4"	8'-2"	8'-0"	7'-8"	7'-6"	7'-4"	7'-2"	7'-0"	6'-8"
Channel or Angle Connection	9'-0"	8'-8"	8'-6"	8'-4"	8'-2"	8'-0"	7'-8"	7'-6"	7'-4"	7'-2"	7'-0"	6'-8"
Girt/Chair Rail	4'-0"	5'-0"	6'-0"	7'-0"	8'-0"	9'-0"	10'-0"	11'-0"	12'-0"	13'-0"	14'-0"	15'-0"
Channel or Angle Connection	4'-0"	5'-0"	6'-0"	7'-0"	8'-0"	9'-0"	10'-0"	11'-0"	12'-0"	13'-0"	14'-0"	15'-0"
Screw Boss Connection	4'-0"	5'-0"	6'-0"	7'-0"	8'-0"	9'-0"	10'-0"	11'-0"	12'-0"	13'-0"	14'-0"	15'-0"
Girt/Chair Rail	9'-0"	8'-8"	8'-6"	8'-4"	8'-2"	8'-0"	7'-8"	7'-6"	7'-4"	7'-2"	7'-0"	6'-8"
Channel or Angle Connection	9'-0"	8'-8"	8'-6"	8'-4"	8'-2"	8'-0"	7'-8"	7'-6"	7'-4"	7'-2"	7'-0"	6'-8"
Girt/Chair Rail	4'-0"	5'-0"	6'-0"	7'-0"	8'-0"	9'-0"	10'-0"	11'-0"	12'-0"	13'-0"	14'-0"	15'-0"
Channel or Angle Connection	4'-0"	5'-0"	6'-0"	7'-0"	8'-0"	9'-0"	10'-0"	11'-0"	12'-0"	13'-0"	14'-0"	15'-0"
Screw Boss Connection	4'-0"	5'-0"	6'-0"	7'-0"	8'-0"	9'-0"	10'-0"	11'-0"	12'-0"	13'-0"	14'-0"	15'-0"
Girt/Chair Rail	9'-0"	8'-8"	8'-6"	8'-4"	8'-2"	8'-0"	7'-8"	7'-6"	7'-4"	7'-2"	7'-0"	6'-8"
Channel or Angle Connection	9'-0"	8'-8"	8'-6"	8'-4"	8'-2"	8'-0"	7'-8"	7'-6"	7'-4"	7'-2"	7'-0"	6'-8"

Town of Fort White

Post Office Box 129 ♦ Fort White, Florida 32038-0129 ♦ 386-497-2321 ♦ FAX 386-497-4946

CERTIFICATE OF COMPLIANCE & REQUEST FOR ISSUANCE OF BUILDING PERMIT

The undersigned hereby certify the following property is in compliance with the Town of Fort
White's Comprehensive Plan and Land Development Regulations for the stated development purposes:

OWNER'S NAME: Jordan's Construction, Inc., 25370 NW 8th Place, Newberry, FL
32669

ADDRESS: _____

PROPERTY DESCRIPTION: Lot # 9, Fort White Park Subdivision
(parcel number if possible)

DEVELOPMENT: Single family residence

You are hereby authorized to issue the appropriate building permits.

24 Mar 05

DATE

Gwen Sam (EH)
LAND DEVELOPMENT REGULATION
ADMINISTRATOR
TOWN OF FORT WHITE

Equal Opportunity Employer

This Instrument Prepared By:

Address:

Property Appraiser's Parcel Identification Number:

Inst: 2005006205 Date: 03/16/2005 Time: 12:46
YAK DC, P. DeWitt Cason, Columbia County B: 1040 P: 2240

SPACE ABOVE THIS LINE FOR PROCESSING DATA SPACE ABOVE THIS LINE FOR RECORDING DATA

NOTICE OF COMMENCEMENT

Permit No. _____
State of Florida
County of COLUMBIA

The undersigned hereby gives notice that improvements will be made to certain real property, and in accordance with section 713.13 of the Florida Statutes, the following information is provided in this NOTICE OF COMMENCEMENT.

Legal description of property (include Street Address, if available) Lot 10 199 SW BlueJAY Court Fort White Park sub
Field Book 267 Page 20 Sec 3-RA 16

General description of improvements 30' x 60' Encloser on Existing SLAB
Owner CURTIS WYSEL

Address 199 SW BlueJAY Court Fort White FL 32038

Owner's Interest in site of the improvement _____

Fee Simple Title holder (if other than owner) N/A

Name N/A

Address N/A

Committee for BONNIE JORDAN

Address 2265 N. SKEETER TERRACE HELDADO, FL 34442

Surety _____

Address _____ Amount of bond \$ _____

Any person making a loan for the construction of the improvements:

Name N/A

Address N/A

Person within the State of Florida designated by owner upon whom notices or other documents may be served as provided by Section 713.13(1)(a)7., Florida Statutes.

Name N/A

Address N/A

In addition to himself, owner designates N/A

Of N/A

to receive a copy of the Lienor's Notice as provided in Section 713.13(1)(b), Florida Statutes.

Expiration date of Notice of Commencement (the expiration date is 1 year from the date of recording unless a different date is specified).

[Signature] Signature of Owner
Curtis T Wysel Printed Signature of Owner



I have relied upon the following identification of the Affiant FL Drivers License W240-118-59-203-0
Sworn to and subscribed before me this 21 day of Feb 2005
Craig C Timberlake Notary Signature
Craig C Timberlake Printed Notary Signature

STATE OF FLORIDA, COUNTY OF COLUMBIA
I HEREBY CERTIFY, that the above and foregoing is a true copy of the original filed in this office.
P. DeWITT CASON, CLERK OF COURTS
By Mandi Kuen Deputy Clerk
Date March 16, 2005



To COLUMBIA COUNTY BUILDING DEPT

RE: PERMITS AND LICENSING

THIS LETTER AUTHORIZES CRAIG TIMBERLAKE TO SIGN ALL APPLICABLE
FORMS AND AFFIDAVITS NECESSARY FOR OBTAINING PERMITS AND
RENEWALS OF LICENSE FOR LICENSE #SC-C056711

Bonnie Jordan
BONNIE JORDAN
JORDANS CONSTRUCTION INC
DATE 3/24/05

THIS INDIVIDUAL IS PERSONALLY KNOWN TO ME AND DID NOT TAKE AN
OATH.

SWORN TO AND SUBSCRIBED BEFORE ME THIS 23 DAY OF March 2005

NOTARY PUBLIC

Michael L. Zinn
MY COMMISSION EXPIRES _____



To :COLUMBIA COUNTY BUILDING DEPT

RE: PERMITS AND LICENSING

THIS LETTER AUTHORIZES FRANCIS MYERS TO SIGN ALL APPLICABLE
FORMS AND AFFADAVITS NECESSARY FOR OBTAINING PERMITS AND
RENEWALS OF LICENSE FOR LICENSE # SC-CO56711, BONNIE L JORDAN.

Bonnie Jordan
BONNIE JORDAN
JORDANS CONSTRUCTION INC
DATE 3/14/2005

THIS INDIVIDUAL IS PERSONALLY KNOWN TO ME AND DID NOT TAKE AN
OATH.

SWORN TO AND SUBSCRIBED BEFORE ME THIS 15 DAY OF March 2005

NOTARY PUBLIC

MY COMMISSION EXPIRES

[Signature]

