



STATE OF FLORIDA  
DEPARTMENT OF ENVIRONMENTAL PROTECTION  
ONSITE SEWAGE TREATMENT AND DISPOSAL  
SYSTEM (OSTDS)

PERMIT NO. 24-0138  
DATE PAID: 2/13/24  
FEE PAID: 80.00  
RECEIPT #: 2039484

APPLICATION FOR CONSTRUCTION PERMIT

APPLICATION FOR:

☐ New System ☐ Existing System ☐ Holding Tank ☐ Innovative  
☐ Repair ☐ Abandonment ☐ Temporary

✓ APPLICANT: David A. Fuller

EMAIL: dhstarfish1@gmail.com

AGENT:

TELEPHONE: 321-888-1927

MAILING ADDRESS:

241 SE CAMERON TER  
LAKE CITY FL 32025

TO BE COMPLETED BY APPLICANT OR APPLICANT'S AUTHORIZED AGENT. SYSTEMS MUST BE CONSTRUCTED BY A PERSON LICENSED PURSUANT TO 489.105(3) (m) OR 489.552, FLORIDA STATUTES. IT IS THE APPLICANT'S RESPONSIBILITY TO PROVIDE DOCUMENTATION OF THE DATE THE LOT WAS CREATED OR PLATTED (MM/DD/YY) IF REQUESTING CONSIDERATION OF STATUTORY GRANDFATHER PROVISIONS.

PROPERTY INFORMATION

OSTDS REMEDIATION PLAN? ☒ Y / ☐ N

LOT: 11 BLOCK: 4 SUBDIVISION: Golf Manor PLATTED: \_\_\_\_\_

PROPERTY ID #: 33-25-17-04784811 ZONING: \_\_\_\_\_ I/M OR EQUIVALENT: ☒ Y / ☐ N

PROPERTY SIZE: \_\_\_\_\_ ACRES WATER SUPPLY: ☐ PRIVATE PUBLIC ☒ <=2000GPD ☐ >2000GPD

IS SEWER AVAILABLE AS PER 381.0065, FS? ☐ Y / ☒ N DISTANCE TO SEWER: \_\_\_\_\_ FT

PROPERTY ADDRESS: 241 SE CAMERON TER, LAKE CITY, FL 32025-6295

DIRECTIONS TO PROPERTY: \_\_\_\_\_

BUILDING INFORMATION

☐ RESIDENTIAL

☐ COMMERCIAL

Unit No.	Type of Establishment	No. of Bedrooms	Building Area Sqft	Commercial/Institutional System Design Table I, Chapter 62-6, FAC
1	<u>Storage Building</u>	<u>0</u>	<u>288</u>	<u>ORIGINAL ATTACHED</u>
2	_____	_____	_____	_____
3	_____	_____	_____	_____
4	_____	_____	_____	_____

☐ Floor/Equipment Drains ☐ Other (Specify) \_\_\_\_\_

SIGNATURE

David A. Fuller

DATE:

1/9/2024

DEP 4015, 06-21-2022 (Obsoletes previous editions which may not be used)

Incorporated 62-6.004, FAC

STATE OF FLORIDA  
DEPARTMENT OF HEALTH  
APPLICATION FOR CONSTRUCTION PERMIT

Permit Application Number 24-0138

----- PART II - SITEPLAN -----

Scale: Each block represents 10 feet and 1 inch = 40 feet.

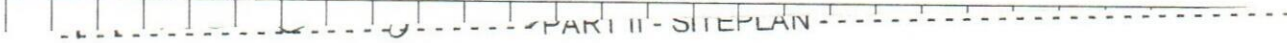

Scale: 1 inch = 40 feet.

↑N

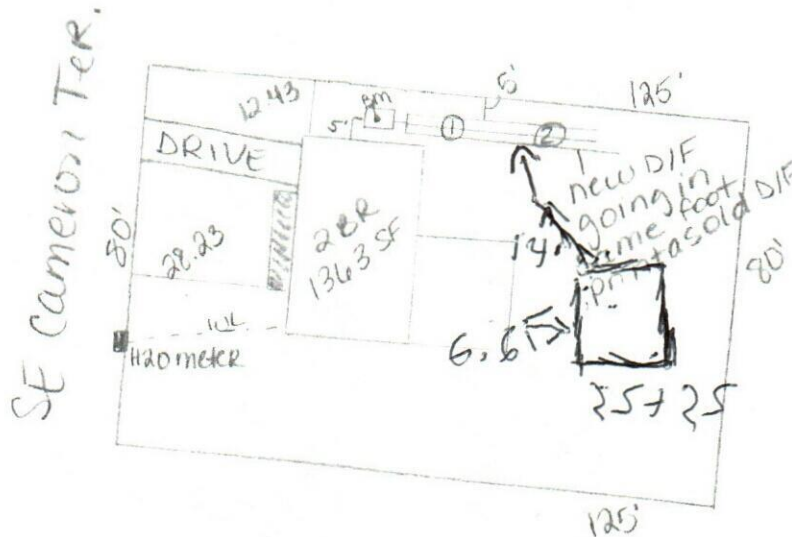

☒ Site Plan submitted by: David Fick  
Plan Approved ☒ Not Approved  
By Salma Ford EM Director Columbia

Date 2/10/24  
County Health Department

ALL CHANGES MUST BE APPROVED BY THE COUNTY HEALTH DEPARTMENT