

## Legend

2018Aerials



SRWMD Wetlands



Addresses

Parcels

2018 Flood Zones

0.2 PCT ANNUAL CHANCE



A



AE



AH

DevZones1

others



A-1



A-2



A-3



CG



CHI



CI



CN



CSV



ESA-2



I



ILW



MUD-1



PRD



PRRD



RMF-1



RMF-2



RO



RR



RSF-1



RSF-2



RSF-3



RSF/MH-1



RSF/MH-2



RSF/MH-3

DEFAULT

LidarElevations



# Columbia County, FLA - Building & Zoning Property Map

Printed: Wed Jul 22 2020 08:52:50 GMT-0400 (Eastern Daylight Time)

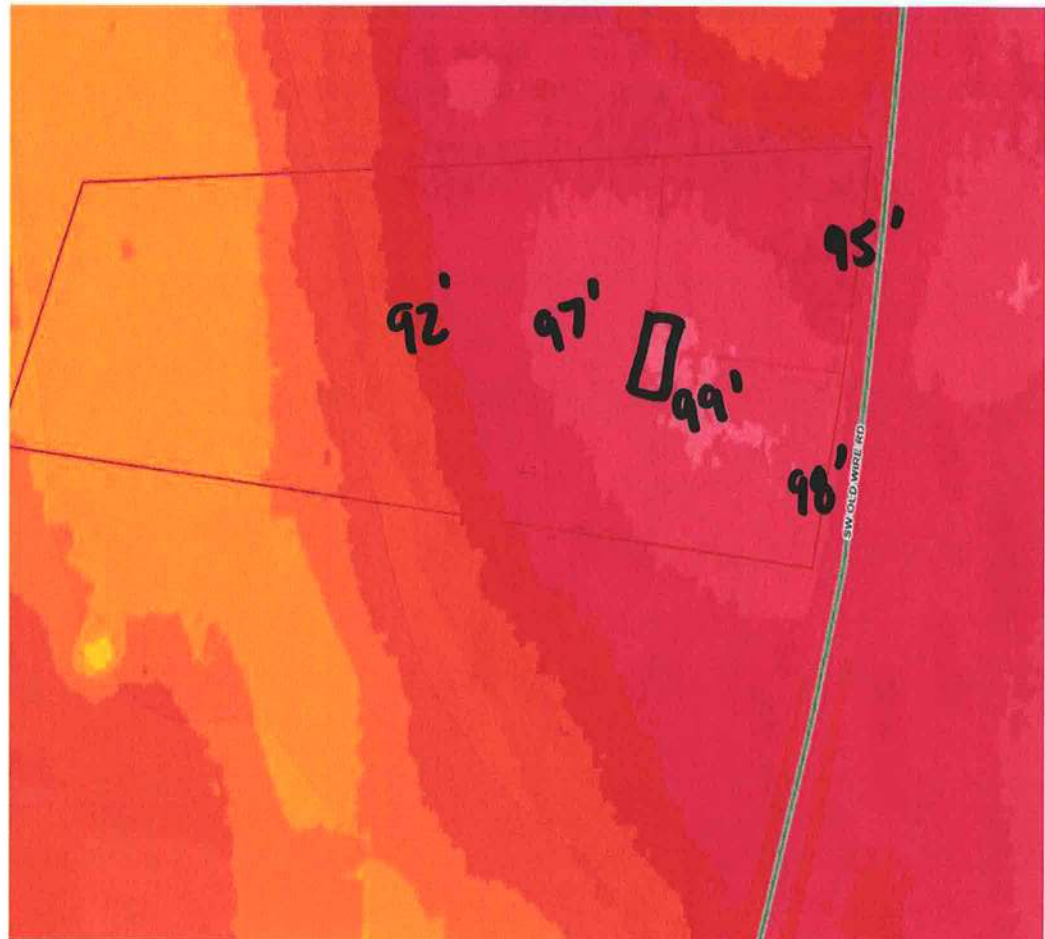

## Parcel Information

Parcel No: 02-6S-16-03815-172

Owner: BULLARD PROPERTIES INC

Subdivision: CARDINAL FARMS UNR

Lot: 72

Acres: 10.1957188

Deed Acres: 10.29 Ac

District: District 5 Tim Murphy

Future Land Uses: Agriculture - 3

Flood Zones: A,

Official Zoning Atlas: A-3

All data, information, and maps are provided "as is" without warranty or any representation of accuracy, timeliness of completeness. Columbia County, FL makes no warranties, express or implied, as to the use of the information obtained here. There are no implied warranties of merchantability or fitness for a particular purpose. The requester acknowledges and accepts all limitations, including the fact that the data, information, and maps are dynamic and in a constant state of maintenance, and update.