

Legend

2018Aerials



Addresses

SRWMD Wetlands



Addressing:2018 Base Flood Elevations Group

2018 Base Flood Elevations

DEFAULT

Base Flood Elevations

2018 Base Flood Elevation Zones

0.2 PCT ANNUAL CHANCE

A

AE

AH

Roads

Roads

others

Dirt

Interstate

Main

Other

Paved

Private

2018 Flood Zones

0.2 PCT ANNUAL CHANCE

A

AE

AH

Parcels

Columbia County, FLA - Building & Zoning Property Map

Printed: Tue Sep 29 2020 11:37:02 GMT-0400 (Eastern Daylight Time)

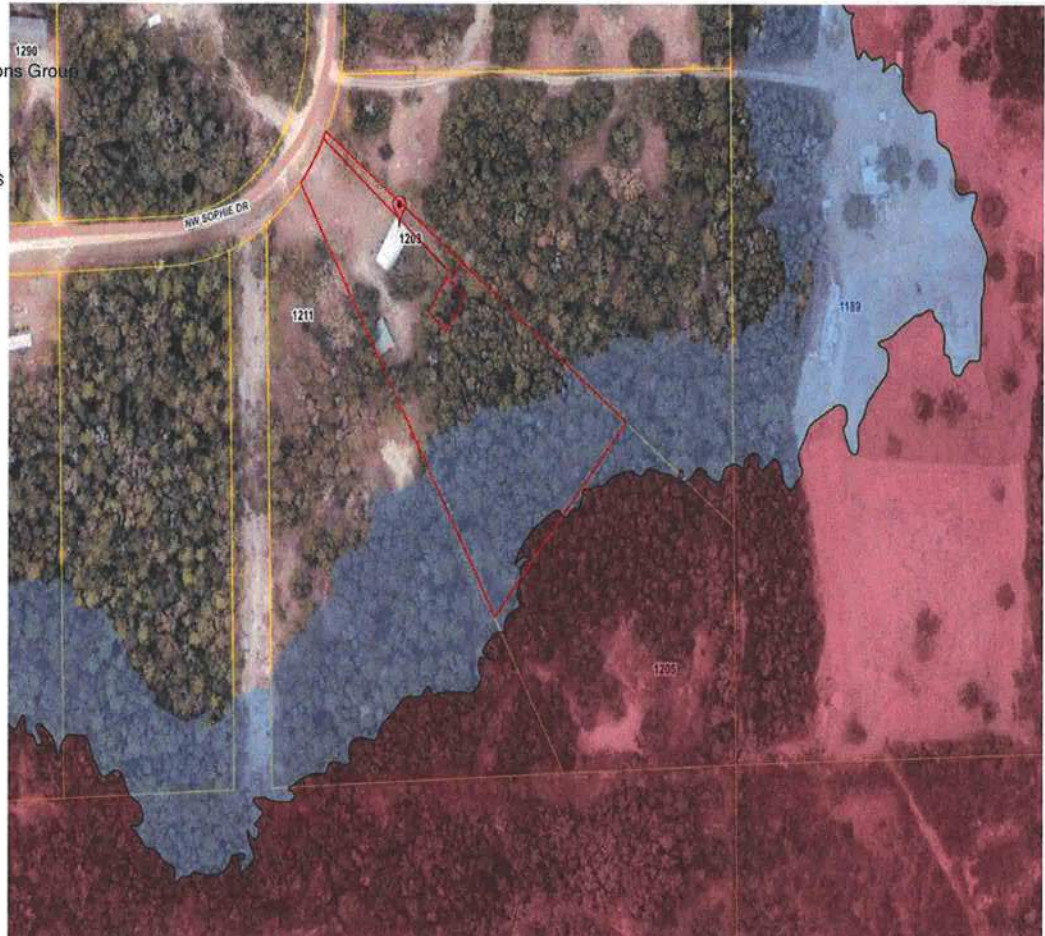

Parcel Information

Parcel No: 19-2S-16-01653-120

Owner: GARNER MARY D

Subdivision: ROLLING PINES

Lot: 10

Acres: 2.693993

Deed Acres: 2.64 Ac

District: District 1 Ronald Williams

Future Land Uses: Environmentally Sensitive Areas -1

Flood Zones: AE

Official Zoning Atlas: ESA-2

All data, information, and maps are provided "as is" without warranty or any representation of accuracy, timeliness of completeness. Columbia County, FL makes no warranties, express or implied, as to the use of the information obtained here. There are no implied warranties of merchantability or fitness for a particular purpose. The requester acknowledges and accepts all limitations, including the fact that the data, information, and maps are dynamic and in a constant state of maintenance, and update.