



STATE OF FLORIDA
DEPARTMENT OF HEALTH
ONSITE SEWAGE TREATMENT AND DISPOSAL
SYSTEM
APPLICATION FOR CONSTRUCTION PERMIT

PERMIT NO. 21-0512
DATE PAID: 6/22/21
FEE PAID: 600.00
RECEIPT #: 1478235

APPLICATION FOR:

☐ New System ☐ Existing System ☐ Holding Tank ☒ Innovative
☐ Repair ☐ Abandonment ☐ Temporary ☒ Like 4 Like
(Ironwood)

APPLICANT:

Frank Hutcheon

AGENT: ROBERT FORD III, NORTH FLORIDA SEPTIC TANK INC;

TELEPHONE: 386-755-6372

MAILING ADDRESS:

741 SE State Rd 100, Lake City, FL 32025

TO BE COMPLETED BY APPLICANT OR APPLICANT'S AUTHORIZED AGENT. SYSTEMS MUST BE CONSTRUCTED BY A PERSON LICENSED PURSUANT TO 489.105(3)(m) OR 489.552, FLORIDA STATUTES. IT IS THE APPLICANT'S RESPONSIBILITY TO PROVIDE DOCUMENTATION OF THE DATE THE LOT WAS CREATED OR PLATTED (MM/DD/YY) IF REQUESTING CONSIDERATION OF STATUTORY GRANDFATHER PROVISIONS.

PROPERTY INFORMATION

LOT: — BLOCK: — SUBDIVISION: -NA- PLATTED: —

PROPERTY ID #: 21-75-17-10034-001 ZONING: — I/M OR EQUIVALENT: ☐ Y ☐ N ☐

PROPERTY SIZE: 20 ACRES WATER SUPPLY: ☒ PRIVATE PUBLIC ☐ ☐ ≤2000GPD ☐ >2000GPD

IS SEWER AVAILABLE AS PER 381.0065, FS? ☒ Y ☐ N DISTANCE TO SEWER: — FT

PROPERTY ADDRESS: 1290 Acle James Rd, High Springs

DIRECTIONS TO PROPERTY: (L) 441(S), TR, TR on Old Acle James Rd

BUILDING INFORMATION

☒ RESIDENTIAL ☐ COMMERCIAL

Unit No	Type of Establishment	No. of Bedrooms	Building Area Sqft	Commercial/Institutional System Design Table 1, Chapter 64E-6, FAC
1	<u>mhome</u>	<u>2</u>	<u>728</u>	<u>—</u>
2	<u>—</u>	<u>—</u>	<u>—</u>	<u>—</u>
3	<u>—</u>	<u>—</u>	<u>—</u>	<u>—</u>
4	<u>—</u>	<u>—</u>	<u>—</u>	<u>—</u>

ORIGINAL ATTACHED

☐ Floor/Equipment Drains ☐ Other (Specify) —

SIGNATURE:

Robert Ford III

DATE: 6-1-2021

STATE OF FLORIDA
DEPARTMENT OF HEALTH
APPLICATION FOR CONSTRUCTION PERMIT

Permit Application Number

21-0512

Hutcheon

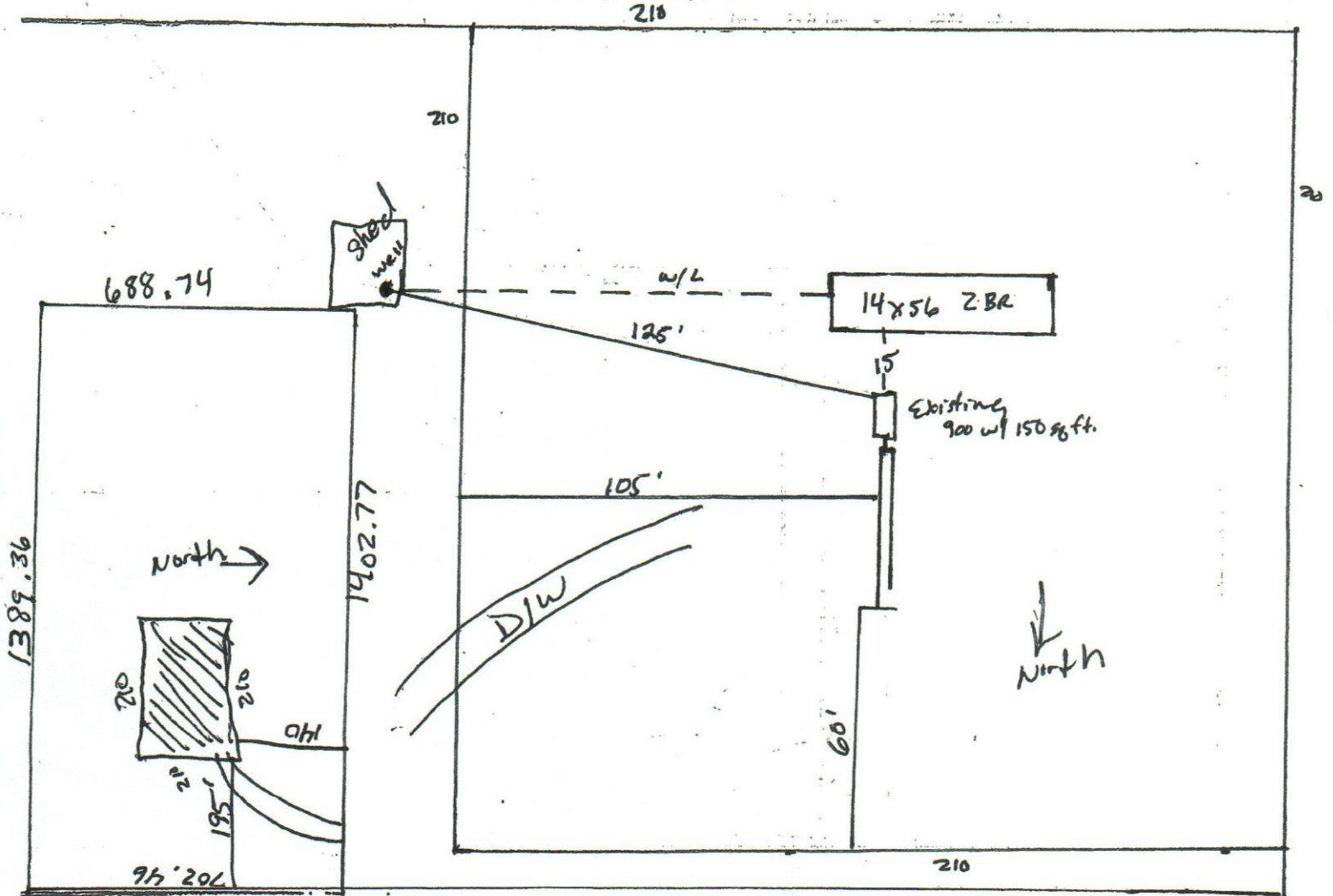

Site:

Plan submitted by: Robert W. Judd III Date: 6-1-2021

Approved

Not Approved

Date: 6/10/21

County Health Department

ALL CHANGES MUST BE APPROVED BY THE COUNTY HEALTH DEPARTMENT