

SITE PLAN CHECKLIST

- ☐ 1) Property Dimensions
- ☐ 2) Footprint of proposed and existing structures (including decks), label these with existing addresses
- ☐ 3) Distance from structures to all property lines
- ☐ 4) Location and size of easements
- ☐ 5) Driveway path and distance at the entrance to the nearest property line
- ☐ 6) Location and distance from any waters; sink holes; wetlands; and etc.
- ☐ 7) Show slopes and or drainage paths
- ☐ 8) Arrow showing North direction

SITE PLAN EXAMPLE

Revised 7/1/15

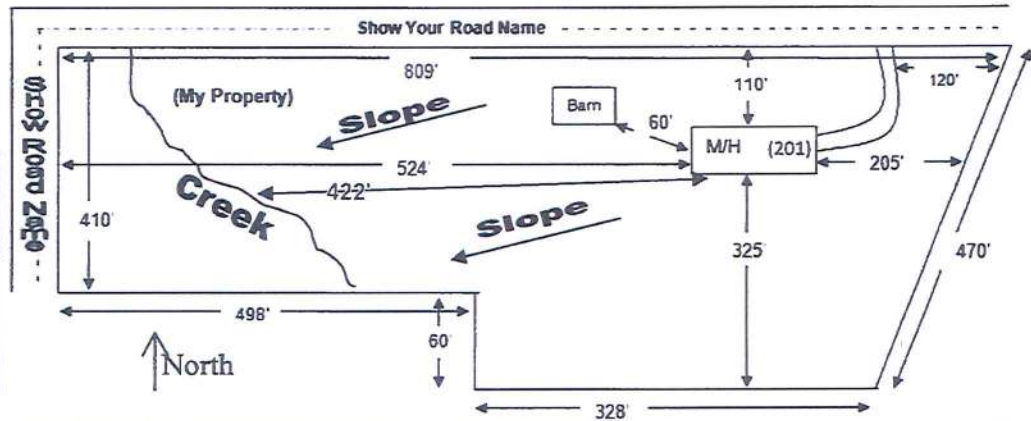

NOTE:

This site plan can be copied and used with the 911 Addressing Dept. application forms.

SEE ATTACHED

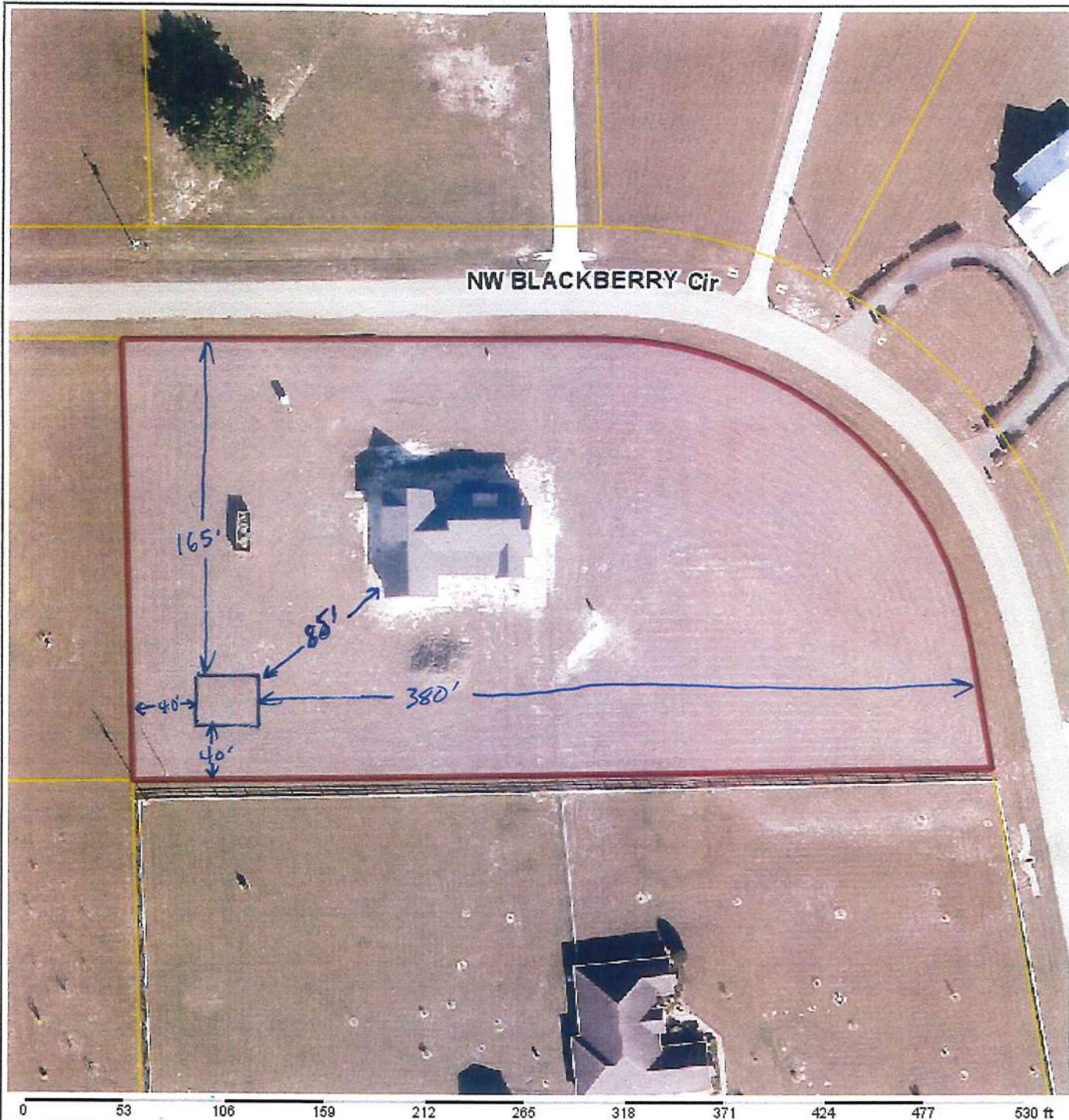

Columbia County Property Appraiser Jeff Hampton | Lake City, Florida | 386-758-1083

PARCEL: 17-3S-16-02168-125 (7262) | SINGLE FAMILY (0100) | 2.27 AC
LOT 25 BLACKBERRY FARMS S/D. 940-2521. WD 1047-1323, DC 1356-115, DC 1405-2766, CT 1438-2797, WD 1441-254, WD 1499-1346, WD 1499-1350,

Owner: MAULDEN EVAN WYATT
MAULDEN CODI M
774 NW BLACKBERRY CIR
LAKE CITY, FL 32055
Site: 774 NW BLACKBERRY CIR, LAKE CITY
Sales 9/22/2023 \$750,000 I (Q)
Info 9/14/2023 \$100 V (U)
6/24/2021 \$38,000 V (U)

2024 Working Values			
Mkt Lnd	\$27,240	Appraised	\$430,802
Ag Lnd	\$0	Assessed	\$430,802
Bldg	\$400,322	Exempt	\$50,000
XFOB	\$3,240	county:	\$380,802
Just	\$430,802	city:	\$0
		other:	\$0
		Total Taxable	school:\$405,802

NOTES: Columbia County, FL

This information, updated: 2/29/2024, was derived from data which was compiled by the Columbia County Property Appraiser Office solely for the governmental purpose of property assessment. This information should not be relied upon by anyone as a determination of the ownership of property or market value. No warranties, expressed or implied, are provided for the accuracy of the data herein, its use, or its interpretation. Although it is periodically updated, this information may not reflect the data currently on file in the Property Appraiser's office. GrizzlyLogic.com