

DATE 04/20/2010

Columbia County Building Permit

PERMIT

This Permit Must Be Prominently Posted on Premises During Construction

000028499

APPLICANT LEWIS WALKER PHONE 866.959.7663
ADDRESS POB 554 LAKE BUTLER FL 32054
OWNER DON & SHEILA WEBER PHONE 386.752.8221
ADDRESS 166 NW CARR COURT LAKE CITY FL 32055
CONTRACTOR LEWIS WALKER PHONE 866.959.7663
LOCATION OF PROPERTY LAKE JEFFERY RD TO NASH RD, TL TO CARR, TR AND IT'S THE
FIRST PLACE ON L.
TYPE DEVELOPMENT REROOF/SFFD ESTIMATED COST OF CONSTRUCTION 7850.00
HEATED FLOOR AREA TOTAL AREA HEIGHT STORIES
FOUNDATION WALLS ROOF PITCH FLOOR
LAND USE & ZONING MAX. HEIGHT
Minimum Set Back Requirments: STREET-FRONT REAR SIDE
NO. EX.D.U. 1 FLOOD ZONE DEVELOPMENT PERMIT NO.

PARCEL ID 17-3S-16-02162-007 SUBDIVISION CARR'S MINI FARMS UNREC.
LOT 10 BLOCK PHASE UNIT TOTAL ACRES 9.56

RC0067442
Culvert Permit No. Culvert Waiver Contractor's License Number Applicant/Owner/Contractor
EXISTING X-10-105 JLW N
Driveway Connection Septic Tank Number LU & Zoning checked by Approved for Issuance New Resident

COMMENTS: NOC ON FILE.

Check # or Cash 1057

FOR BUILDING & ZONING DEPARTMENT ONLY

(footer/Slab)

Temporary Power Foundation Monolithic
 date/app. by date/app. by date/app. by
Under slab rough-in plumbing Slab Sheathing/Nailing
 date/app. by date/app. by date/app. by
Framing Insulation
 date/app. by date/app. by
Rough-in plumbing above slab and below wood floor Electrical rough-in
 date/app. by date/app. by
Heat & Air Duct Peri. beam (Lintel) Pool
 date/app. by date/app. by date/app. by
Permanent power C.O. Final Culvert
 date/app. by date/app. by date/app. by
Pump pole Utility Pole M/H tie downs, blocking, electricity and plumbing
 date/app. by date/app. by date/app. by
Reconnection RV Re-roof
 date/app. by date/app. by date/app. by

BUILDING PERMIT FEE \$ 40.00 CERTIFICATION FEE \$ 0.00 SURCHARGE FEE \$ 0.00
MISC. FEES \$ 0.00 ZONING CERT. FEE \$ FIRE FEE \$ 0.00 WASTE FEE \$
FLOOD DEVELOPMENT FEE \$ FLOOD ZONE FEE \$ CULVERT FEE \$ TOTAL FEE 40.00
INSPECTORS OFFICE CLERKS OFFICE

NOTICE: IN ADDITION TO THE REQUIREMENTS OF THIS PERMIT, THERE MAY BE ADDITIONAL RESTRICTIONS APPLICABLE TO THIS PROPERTY THAT MAY BE FOUND IN THE PUBLIC RECORDS OF THIS COUNTY. AND THERE MAY BE ADDITIONAL PERMITS REQUIRED FROM OTHER GOVERNMENTAL ENTITIES SUCH AS WATER MANAGEMENT DISTRICTS, STATE AGENCIES, OR FEDERAL AGENCIES.

"WARNING TO OWNER: YOUR FAILURE TO RECORD A NOTICE OF COMMENCEMENT MAY RESULT IN YOUR PAYING TWICE FOR IMPROVEMENTS TO YOUR PROPERTY. IF YOU INTEND TO OBTAIN FINANCING, CONSULT WITH YOUR LENDER OR AN ATTORNEY BEFORE RECORDING YOUR NOTICE OF COMMENCEMENT."

EVERY PERMIT ISSUED SHALL BECOME INVALID UNLESS THE WORK AUTHORIZED BY SUCH PERMIT IS COMMENCED WITHIN 180 DAYS AFTER ITS ISSUANCE, OR IF THE WORK AUTHORIZED BY SUCH PERMIT IS SUSPENDED OR ABANDONED FOR A PERIOD OF 180 DAYS AFTER THE TIME THE WORK IS COMMENCED. A VALID PERMIT RECIEVES AN APPROVED INSPECTION EVERY 180 DAYS. WORK SHALL BE CONSIDERED NOT SUSPENDED, ABANDONED OR INVALID WHEN THE PERMIT HAS RECIEVED AN APPROVED INSPECTION WITHIN 180 DAYS OT THE PREVIOUS INSPECTION.

The Issuance of this Permit Does Not Waive Compliance by Permittee with Deed Restrictions.

Columbia County Building Permit Application

For Office Use Only		Application # <u>1004-32</u>	Date Received <u>4/20</u>	By <u>JW</u>	Permit # <u>28499</u>
Zoning Official	Date	Flood Zone	Land Use	Zoning	
FEMA Map #	Elevation	MFE	River	Plans Examiner	Date
Comments					
<input type="checkbox"/> NOC <input type="checkbox"/> EH <input type="checkbox"/> Deed or PA <input type="checkbox"/> Site Plan <input type="checkbox"/> State Road Info <input type="checkbox"/> Parent Parcel #					
<input type="checkbox"/> Dev Permit # <input type="checkbox"/> In Floodway <input type="checkbox"/> Letter of Auth. from Contractor <input type="checkbox"/> F W Comp. letter					
IMPACT FEES: EMS		Fire	Corr	Road/Code	
School		= TOTAL		<u>0</u>	

Septic Permit No. X-10-105 Fax 386-496-0925
 Name Authorized Person Signing Permit LEWIS WALKER Phone 866-959-7663
 Address PO BOX 554 LAKE BUTLER, FL 32054
 Owners Name DONALD + SHIGLA WEBER Phone 386 752 8221
 911 Address 166 NW CARK CT LAKE CITY FL 32055
 Contractors Name LEWIS WALKER ROOFING INC Phone 866 959 7663
 Address PO BOX 554 LAKE BUTLER, FL 32054
 Fee Simple Owner Name & Address N/A
 Bonding Co. Name & Address N/A
 Architect/Engineer Name & Address N/A
 Mortgage Lenders Name & Address N/A
 Circle the correct power company - FL Power & Light - Clay Elec. - Suwannee Valley Elec. - Progress Energy
 Property ID Number 17-35-16-02162-007 Estimated Cost of Construction 7850.00
 Subdivision Name CAROL MINE FARMS UNREG Lot 10 Block Unit Phase
 Driving Directions N ON HERRING AVE. LEFT ON N.E. MADISON ST. LEFT ON N. MARION
RIGHT ON W. DICKINSON ST. RIGHT ON NW LAKE JEFFERY RD. LEFT ON NASH RD
RIGHT ON NW CARK ST. LEFT ON LAKE JEFFERY RD. Number of Existing Dwellings on Property 1
 Construction of RE ROOF SHINGLES / SFD Total Acreage 9.56 Lot Size
 Do you need a - Culvert Permit or Culvert Waiver or Have an Existing Drive Total Building Height
 Actual Distance of Structure from Property Lines - Front Side Side Rear
 Number of Stories 2 Heated Floor Area 3151 Total Floor Area 4273 Roof Pitch 5/12

Application is hereby made to obtain a permit to do work and installations as indicated. I certify that no work or installation has commenced prior to the issuance of a permit and that all work be performed to meet the standards of all laws regulating construction in this jurisdiction. **CODE: Florida Building Code 2007 with 2009 Supplements and the 2008 National Electrical Code.**

CLK#
 1057

Columbia County Building Permit Application

TIME LIMITATIONS OF APPLICATION : An application for a permit for any proposed work shall be deemed to have been abandoned 180 days after the date of filing, unless such application has been pursued in good faith or a permit has been issued; except that the building official is authorized to grant one or more extensions of time for additional periods not exceeding 90 days each. The extension shall be requested in writing and justifiable cause demonstrated.

TIME LIMITATIONS OF PERMITS: Every permit issued shall become invalid unless the work authorized by such permit is commenced within 180 days after its issuance, or if the work authorized by such permit is suspended or abandoned for a period of 180 days after the time work is commenced. A valid permit receives an approved inspection every 180 days. Work shall be considered not suspended, abandoned or invalid when the permit has received an approved inspection within 180 days of the previous approved inspection.

FLORIDA'S CONSTRUCTION LIEN LAW: Protect Yourself and Your Investment: According to Florida Law, those who work on your property or provide materials, and are not paid-in-full, have a right to enforce their claim for payment against your property. This claim is known as a construction lien. If your contractor fails to pay subcontractors or material suppliers or neglects to make other legally required payments, the people who are owed money may look to your property for payment, even if you have paid your contractor in full. This means if a lien is filed against your property, it could be sold against your will to pay for labor, materials or other services which your contractor may have failed to pay.

NOTICE OF RESPONSIBILITY TO BUILDING PERMITEE: YOU ARE HEREBY NOTIFIED as the recipient of a building permit from Columbia County, Florida, you will be held responsible to the County for any damage to sidewalks and/or road curbs and gutters, concrete features and structures, together with damage to drainage facilities, removal of sod, major changes to lot grades that result in ponding of water, or other damage to roadway and other public infrastructure facilities caused by you or your contractor, subcontractors, agents or representatives in the construction and/or improvement of the building and lot for which this permit is issued. No certificate of occupancy will be issued until all corrective work to these public infrastructures and facilities has been corrected.

WARNING TO OWNER: YOUR FAILURE TO RECORD A NOTICE OF COMMENCEMENT MAY RESULT IN YOU PAYING TWICE FOR IMPROVEMENTS TO YOUR PROPERTY. A NOTICE OF COMMENCEMENT MUST BE RECORDED AND POSTED ON THE JOB SITE BEFORE THE FIRST INSPECTION. IF YOU INTEND TO OBTAIN FINANCING, CONSULT WITH YOUR LENDER OR ATTORNEY BEFORE RECORDING YOUR NOTICE OF COMMENCEMENT.

OWNERS CERTIFICATION: I CERTIFY THAT ALL THE FOREGOING INFORMATION IS ACCURATE AND THAT ALL WORK WILL BE DONE IN COMPLIANCE WITH ALL APPLICABLE LAWS REGULATING CONSTRUCTION AND ZONING.

NOTICE TO OWNER: There are some properties that may have deed restrictions recorded upon them. These restrictions may limit or prohibit the work applied for in your building permit. It may be to your advantage to check and see if your property is encumbered by any restrictions.

(Owners Must Sign All Applications Before Permit Issuance.)



Owners Signature

****OWNER BUILDERS MUST PERSONALLY APPEAR AND SIGN THE BUILDING PERMIT.**

CONTRACTORS AFFIDAVIT: By my signature I understand and agree that I have informed and provided this written statement to the owner of all the above written responsibilities in Columbia County for obtaining this Building Permit including all application and permit time limitations.

Contractor's Signature (Permitee)

Contractor's License Number

Columbia County

Competency Card Number

RC0067442

5883

Affirmed under penalty of perjury to by the Contractor and subscribed before me this 7 day of April 2010.

Personally known ☒ or Produced Identification

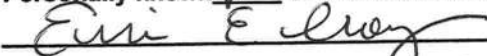
State of Florida Notary Signature (For the Contractor)

SEAL:

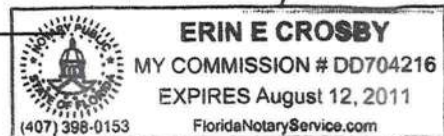

Columbia County Property Appraiser

DB Last Updated: 3/29/2010

2009 Tax Roll Year

Tax Collector

Tax Estimator

Property Card

Parcel List Generator

Interactive GIS Map

Print

Parcel: 17-3S-16-02162-007

<< Next Lower Parcel

Next Higher Parcel >>

Owner & Property Info

Owner's Name	WEBER DONALD D & SHEILA C		
Mailing Address	166 NW CARR CT LAKE CITY, FL 32055		
Site Address	166 NW CARR CT		
Use Desc. (code)	IMPROVED A (005000)		
Tax District	3 (County)	Neighborhood	17316
Land Area	9.560 ACRES	Market Area	01
Description	NOTE: This description is not to be used as the Legal Description for this parcel in any legal transaction. COMM NW COR OF E1/2 OF SEC, RUN E 171.12 FT, S TO N R/W OF NASH RD FOR POB, RUN N 75 DEG E 566.46 FT, N 674.24 FT, W W 564.48 FT, S 815.63 FT TO POB. (AKA LOT 10 CARR'S MINI FARMS UNREC) ORB 444-128, 732-927,		

<< Prev

Search Result: 4 of 8

Next >>

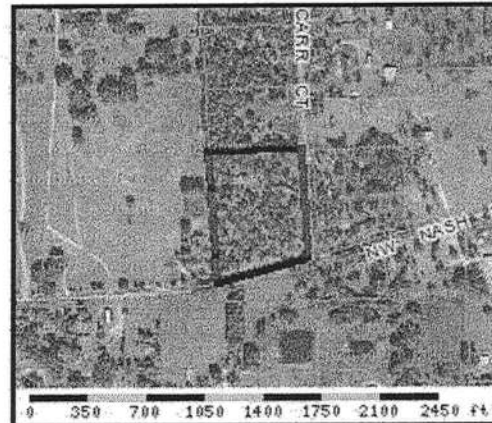

Property & Assessment Values

2009 Certified Values		
Mkt Land Value	cnt: (1)	\$12,804.00
Ag Land Value	cnt: (1)	\$1,712.00
Building Value	cnt: (1)	\$147,446.00
XFOB Value	cnt: (3)	\$5,800.00
Total Appraised Value		\$167,762.00
Just Value		\$213,475.00
Class Value		\$167,762.00
Assessed Value		\$127,222.00
Exempt Value	(code: HX)	\$50,000.00
Total Taxable Value	Cnty: \$77,222 Other: \$77,222 Schl:	\$102,222

2010 Working Values

NOTE:

2010 Working Values are NOT certified values and therefore are subject to change before being finalized for ad valorem assessment purposes.

[Show Working Values](#)

Sales History

[Show Similar Sales within 1/2 mile](#)

Sale Date	OR Book/Page	OR Code	Vacant / Improved	Qualified Sale	Sale RCode	Sale Price
NONE						

Building Characteristics

Bldg Item	Bldg Desc	Year Blt	Ext. Walls	Heated S.F.	Actual S.F.	Bldg Value
1	SINGLE FAM (000100)	1983	COMMON BRK (19)	3151	4273	\$142,449.00
Note: All S.F. calculations are based on exterior building dimensions.						

Extra Features & Out Buildings

Code	Desc	Year Blt	Value	Units	Dims	Condition (% Good)
0190	FPLC PF	0	\$1,200.00	0000001.000	0 x 0 x 0	(000.00)
0070	CARPORT UF	0	\$1,200.00	0000400.000	20 x 20 x 0	(000.00)
0030	BARN,MT	1994	\$3,000.00	0000001.000	0 x 0 x 0	(000.00)

Land Breakdown

NOTICE OF COMMENCEMENT

Tax Parcel Identification Number 17-35-16-02162-007 County Clerk's Office Stamp or Seal

THE UNDERSIGNED hereby gives notice that improvements will be made to certain real property, and in accordance with Section 713.13 of the Florida Statutes, the following information is provided in this NOTICE OF COMMENCEMENT.

1. Description of property (legal description): Comm NW COR OF E 1/2 OF SEC 16 T17N R12W DENASH RD FOR POB
a) Street (job) Address: RUNN 75 DEG E 566.46 FT, N 674.24 FT, NN 564.48 FT S 815.63 FT TO POB (AKA LOT
2. General description of improvements: 10 CARS MINI FARMS UNREC) ORB 444-128, 732-927
1166 NW CARK CT LAKE CITY, FL 32055 2 ROOF SHINGLES
3. Owner Information
a) Name and address: DONALD + SHIELA WEBER 1166 NW CARK CT LAKE CITY, FL 32055
b) Name and address of fee simple titleholder (if other than owner) N/A
c) Interest in property OWNER
4. Contractor Information
a) Name and address: LEWIS WALKER ROOFING INC PO BOX 554 LAKE BUTLER, FL 32054
b) Telephone No.: 866-959-7663 Fax No. (Opt.) 386-496-0925
5. Surety Information
a) Name and address: N/A
b) Amount of Bond: N/A
c) Telephone No.: N/A Fax No. (Opt.) N/A
6. Lender
a) Name and address: N/A
b) Phone No.: N/A
7. Identity of person within the State of Florida designated by owner upon whom notices or other documents may be served:
a) Name and address: N/A
b) Telephone No.: N/A Fax No. (Opt.) N/A
8. In addition to himself, owner designates the following person to receive a copy of the Lienor's Notice as provided in Section 713.13(1)(b), Florida Statutes:
a) Name and address: N/A
b) Telephone No.: N/A Fax No. (Opt.) N/A
9. Expiration date of Notice of Commencement (the expiration date is one year from the date of recording unless a different date is specified): N/A

WARNING TO OWNER: ANY PAYMENTS MADE BY THE OWNER AFTER THE EXPIRATION OF THE NOTICE OF COMMENCEMENT ARE CONSIDERED IMPROPER PAYMENTS UNDER CHAPTER 713, PART I, SECTION 713.13, FLORIDA STATUTES, AND CAN RESULT IN YOUR PAYING TWICE FOR IMPROVEMENTS TO YOUR PROPERTY; A NOTICE OF COMMENCEMENT MUST BE RECORDED AND POSTED ON THE JOB SITE BEFORE THE FIRST INSPECTION. IF YOU INTEND TO OBTAIN FINANCING, CONSULT YOUR LENDER OR AN ATTORNEY BEFORE COMMENCING WORK OR RECORDING YOUR NOTICE OF COMMENCEMENT.

STATE OF FLORIDA
COUNTY OF COLUMBIA

10. X Donald D Weber
Signature of Owner or Owner's Authorized Office/Director/Partner/Manager
X Donald D Weber
Print Name

The foregoing instrument was acknowledged before me, a Florida Notary, this 7 day of APRIL, 2010, by:
Donald Weber as _____ (type of authority, e.g. officer, trustee, attorney
fact) for _____ (name of party on behalf of whom instrument was executed).

Personally Known _____ OR Produced Identification V Type FL DL

Notary Signature Erin E Crosby Notary Stamp or Seal:

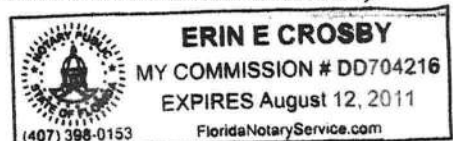

11. Verification pursuant to Section 92.525, Florida Statutes. Under penalties of perjury, I declare that I have read the foregoing and that the facts stated in it are true to the best of my knowledge and belief.

Donald D Weber
Signature of Natural Person Signing (in line #10 above.)

PRODUCT APPROVAL SPECIFICATION

Location: _____

SHEET

Project Name: _____

As required by Florida Statute 553.842 and Florida Administrative Code 9B-72, please provide the information and the product approval number(s) on the building components listed below if they will be utilized on the construction project for which you are applying for a building permit on or after April 1, 2004. We recommend you contact your local product supplier should you not know the product approval number for any of the applicable listed products. More information about statewide product approval can be obtained at www.floridabuilding.org

Category/Subcategory	Manufacturer	Product Description	Approval Number(s)
A. EXTERIOR DOORS			
1. Swinging			
2. Sliding			
3. Sectional			
4. Roll up			
5. Automatic			
6. Other			
B. WINDOWS			
1. Single hung			
2. Horizontal Slider			
3. Casement			
4. Double Hung			
5. Fixed			
6. Awning			
7. Pass-through			
8. Projected			
9. Mullion			
10. Wind Breaker			
11. Dual Action			
12. Other			
C. PANEL WALL			
1. Siding			
2. Soffits			
3. EIFS			
4. Storefronts			
5. Curtain walls			
6. Wall louver			
7. Glass block			
8. Membrane			
9. Greenhouse			
10. Other			
D. ROOFING PRODUCTS			
1. Asphalt Shingles	CERTAINTEED	LANDMARK 30yr SHINGLES	FL#5444.7
2. Underlayments			
3. Roofing Fasteners			
4. Non-structural Metal			
5. Built-Up Roofing			
6. Modified Bitumen			
7. Single Ply Roofing Sys			
8. Roofing Tiles			
9. Roofing Insulation			
10. Waterproofing			
11. Wood shingles /shakes			
12. Roofing Slate			

L W R

LEWIS WALKER ROOFING INC.

1-866-WLW-ROOF

P.O. Box 528 Astor, FL 32102
352-759-3334 Phone 352-759-3336 Fax

P.O. Box 82 Fort White, FL 32038
386-497-1419 Phone 386-497-1452 Fax

Proposal

1778

386-365-4071

DATE: 2-26-10

PROPOSAL SUBMITTED TO:

WORK TO BE PERFORMED AT:

NAME: MR. & MRS. WURBER
ADDRESS: 166 NW CARR CT
LAKE CITY FL 32055
PHONE: 386-752-8221

ADDRESS:

Lewis Walker Roofing, Inc. hereby proposes to furnish the materials and perform the labor necessary for the completion of:
Lewis Walker Roofing, Inc. agrees to tear off entire roof down to workable surface, clean up and haul off all trash and debris.

New roof will consist of:

1. New eave drip 2 1/2" ☒ 6" Gal. White Black ☒ Brown
2. 15# Felt ☒ 30# Felt
3. Valley Metal
4. Reflash chimney if needed Build caiket
5. New pipe flashings NEAPREM
6. Cement all edges
7. Vents ?
8. 25 year 3-Tab Shingles Color of Shingles: _____
9. 30 year Architectural Shingles Color of Shingles: _____
10. All required permits and inspections

Guaranteed Best Service
Guaranteed Best Warranties
Guaranteed Best Prices

Any woodwork is additional, labor plus materials
Woodwork is \$25.00 per hour.
Grounds will be magnetized.
Yard will be cleaned daily.

25yr THREE-TAB 7,440⁰⁰

30yr A.A. \$ 7,850⁰⁰

Comments: Keep power vents

BURAI SENA LANDMARK

10yr workmanship warranty

Dollars (\$ _____)

Any alteration or deviation from above specifications involving extra costs will be executed only upon written order and will become an extra charge over and above the estimate. All agreements contingent upon strikes, accidents or delays beyond our control.

Respectfully Submitted: _____

Per _____

THE TOTAL AMOUNT SHALL BE DUE UPON COMPLETION.

ACCEPTANCE OF PROPOSAL

The above prices, specifications and conditions are satisfactory and are hereby accepted. You are authorized to do the work as specified. Payments will be made as outlined above.

Date

4-8-10

Signature

Signature

[Signature]

LEWIS WALKER ROOFING, INC. MATERIAL ORDER FORM

CUSTOMER

WEBER

PRODUCT	COLOR	QUANTITY	UNIT
GAF ROYAL SOVEREIGN			SQUARE
GAF /ELK T-30 PRESTIQUE HD			SQUARE
GAF UNIVERSAL HIP & RIDGE			FEET
TAMKO ELITE (3 TAB)			SQUARE
TAMKO HERITAGE 30YR (ARCH)			SQUARE
TAMKO HIP AND RIDGE			FEET
OWENS CORNING - TYPE _____			SQUARE
OWENS CORNING H&R			FEET
STARTER SHINGLES		260	FEET
CERTAINTED CT 20YR 3 TAB			SQUARE
CERTAINTED ARXT 25YR 3 TAB			SQUARE
CERTAINTED LANDMARK (30 YEAR)	Burnt Sienna	37	SQUARE
CERTAINTED SHADOW H&R (30LF)	Burnt Sienna	110	FEET
OFF RIDGE VENT 4FT 6FT 8FT			EACH
SHINGLE OVER RIDGE VENT 4FT SECTIONS			EACH
ALUMINIUM RIDGE VENT 10FT SECTIONS			EACH
END CAPS FOR ALUMINIUM RIDGE VENT			EACH
VALLEY METAL 26GA 16" X 50'			ROLL
4 X 5 - 10' ANGLE FLASHING 26GA			EACH
6" GALVANIZED EAVE DRIP PAINTED	Brown	43	EACH
8D RING SHANK NAILS - COIL	SIZE _____	3	EACH
1" PLASTIC BUTTON CAPS (2000 CT)		5	EACH
1 1/4" ROOFING COIL NAILS		3	EACH
ROOFING CEMENT 5 GALLON		1	EACH
15# FELT NON UL			ROLL
30# FELT NON UL		20	ROLL
4" GOOSENECK VENT			EACH
6" GOOSENECK VENT			EACH
1 1/2" LEAD BOOT			EACH
2" LEAD BOOT NEOPRENE BOOTS		3	EACH
3" LEAD BOOT NEOPRENE BOOTS		1	EACH
4" LEAD BOOT			EACH
CARLISLE WIP 100 (2SQ ROLL)			ROLL
750 VENT			EACH
CERTAINTED FLINTLASTIC SA CAP SHEET (1SQ)			EACH
CERTAINTED FLINTLASTIC SA BASE SHEET (2 SQ)			EACH
SBS ROOFING CEMENT - TROWELL GRADE 5 GALLON			EACH
QUICK DRY PRIMER- 15OZ CAN			EACH



Columbia County BUILDING DEPARTMENT

Re Roof of a Single Family Dwelling

Inspection Affidavit

RE: Permit # 28499

I LEWIS WALKER, licensed as a(n) Contractor* Engineer/Architect,
(please print name and circle Lic. Type) FS 468 Building Inspector*

License #: RC0067442

On or about 4/22/2010, I did personally inspect the roof
(Date & time)

deck nailing and/or secondary water barrier work at 166 NW Carr Ct.
(circle one) (Job Site Address)

Based upon that examination I have determined the installation was done according to the Hurricane Mitigation Retrofit Manual (Based on 553.844 F.S.)

[Signature]
Signature

STATE OF FLORIDA

COUNTY OF

Sworn to and subscribed before me this 22 day of APRIL, 2010

By Lewis Walker

Notary Public, State of Florida

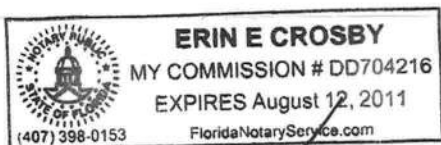

ERIN E Crosby
(Print, type or stamp name)

Commission No.: DD704216

Personally known ☒ or

Produced Identification ☐

Type of identification produced. _____

*** General, Building, Residential, or Roofing Contractor or any individual certified under 468 F.S. to make such an inspection.**

*** Include photographs of each plane of the roof with the permit # or address # clearly shown marked on the deck for each inspection.**

