



STATE OF FLORIDA
DEPARTMENT OF HEALTH
ONSITE SEWAGE TREATMENT AND DISPOSAL
SYSTEM
APPLICATION FOR CONSTRUCTION PERMIT

PERMIT NO: 21-0891
DATE PAID: 12/28/21
FEE PAID: 200.00
RECEIPT #: 1760399

APPLICATION FOR:

☐ New System ☒ Existing System ☐ Holding Tank ☐ Innovative
☐ Repair ☐ Abandonment ☐ Temporary ☐

APPLICANT: Russell Reddoch

AGENT: _____

TELEPHONE: 305-394-3566MAILING ADDRESS: 315 SW Stillview Glen, Ft. White, FL 32038

TO BE COMPLETED BY APPLICANT OR APPLICANT'S AUTHORIZED AGENT. SYSTEMS MUST BE CONSTRUCTED BY A PERSON LICENSED PURSUANT TO 489.105(3) (m) OR 489.552, FLORIDA STATUTES. IT IS THE APPLICANT'S RESPONSIBILITY TO PROVIDE DOCUMENTATION OF THE DATE THE LOT WAS CREATED OR PLATTED (MM/DD/YY) IF REQUESTING CONSIDERATION OF STATUTORY GRANDFATHER PROVISIONS.

PROPERTY INFORMATION

LOT: 17 BLOCK: _____ SUBDIVISION: Cardinal Farms PLATTED: _____

PROPERTY ID #: 11.6S.16.03615.117 ZONING: _____ I/M OR EQUIVALENT: ☒ Y / ☒ N

PROPERTY SIZE: 10.01 ACRES WATER SUPPLY: ☒ PRIVATE PUBLIC ☐ ≤ 2000 GPD ☐ > 2000 GPD

IS SEWER AVAILABLE AS PER 381.0065, FS? ☒ Y / ☒ N DISTANCE TO SEWER: n/a FT

PROPERTY ADDRESS: 315 SW Stillview Glen, Ft. White, FL 32038DIRECTIONS TO PROPERTY: State Road 47 15.4 miles to herlong street to SW Stillview 1.8 miles

BUILDING INFORMATION

☐ RESIDENTIAL☐ COMMERCIAL

Unit No	Type of Establishment	No. of Bedrooms	Building Area Sqft	Commercial/Institutional System Design Table 1, Chapter 64E-6, FAC
1	Residence	3	2093	ORIGINAL ATTACHED
2	Storage	0	2400	
3				
4				

☐ Floor/Equipment Drains ☐ Other (Specify) _____

SIGNATURE: Russell Reddoch

DATE: _____

STATE OF FLORIDA
DEPARTMENT OF HEALTH
APPLICATION FOR CONSTRUCTION PERMIT

Permit Application Number

21-0891

----- PART II - SITEPLAN -----

Scale: Each block represents 10 feet and 1 inch = 40 feet.

SEE ATTACHED SITE PLAN																																							
------------------------	--	--	--	--	--	--	--	--	--	--	--	--	--	--	--	--	--	--	--	--	--	--	--	--	--	--	--	--	--	--	--	--	--	--	--	--	--	--	--

Notes: _____

Site Plan submitted by: Russell RedfootPlan Approved ☒

Not Approved _____

Date 11/1/21By [Signature][Signature] County Health Department**ALL CHANGES MUST BE APPROVED BY THE COUNTY HEALTH DEPARTMENT**

21-0891

REDDOCH SITE PLAN
PROPERTY ID 11-6S-16-03815-117
LOT 17 CARDINAL FARMS

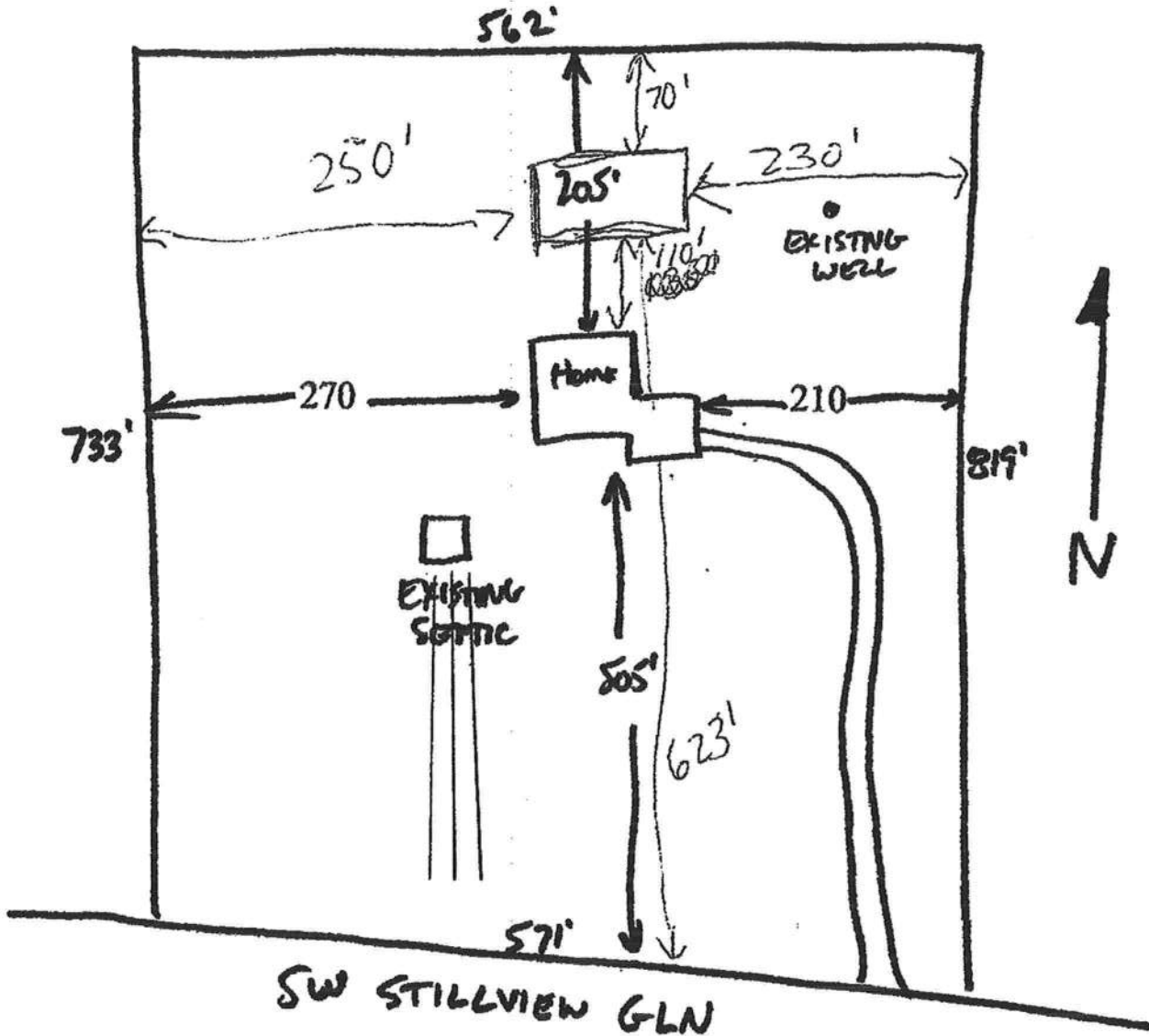

SIGNATURE: *P. Reddoch*