

1 HOUR RATED WALL

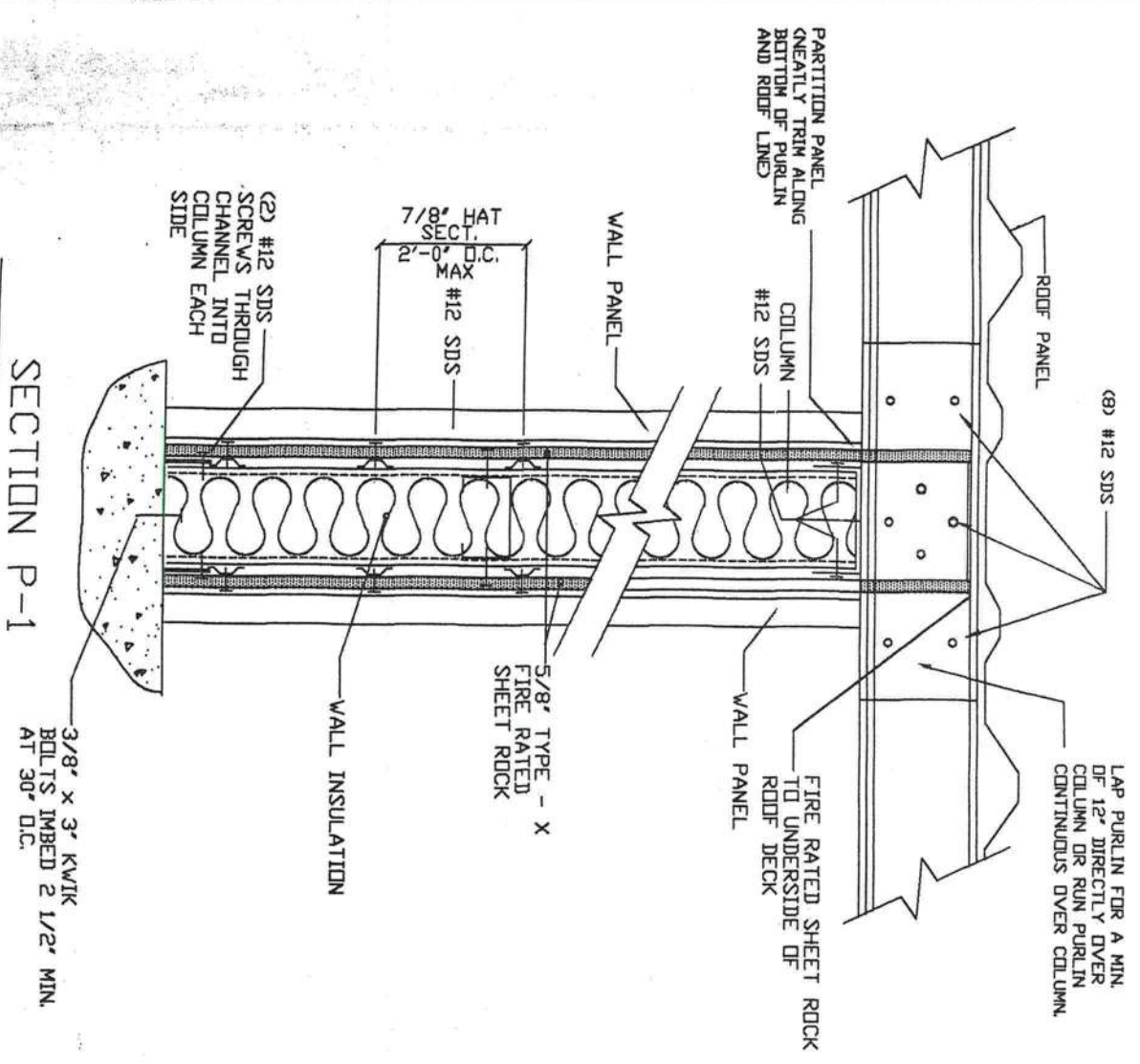

SECTION P-1
INSULATED FIREWALL WITH
FULL HEIGHT LINER PANEL

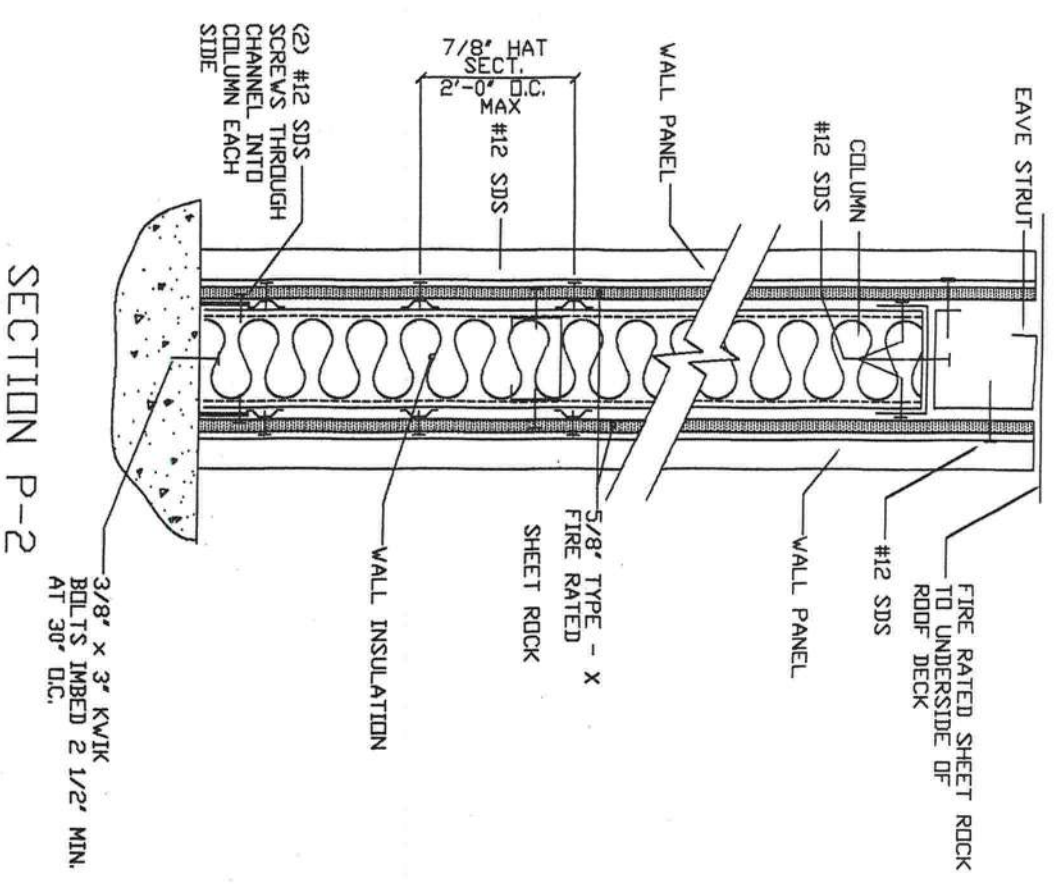

SECTION P-2
INSULATED FIREWALL WITH
FULL HEIGHT LINER PANEL

VULCAN
STORAGE SYSTEMS
A division of Vulcan Steel Structures, Inc.

CUSTOMER: MINI-STORAGE & RECORD
STORAGE OF LAKE CITY, INC.
JOB NUMBER: 15128-1
STREET ADDRESS: 442 SW SAINT MARGARET STREET
CITY: LAKE CITY
STATE: FLORIDA
ZIP CODE: 32025

APPROVED
(Subject to Revisions)
Inspection Department
Lake City Fire Dept.
State Fire Inspector
License # 1133360
By: *[Signature]* Date: 12-18-05

[Signature]
10/6/05
BUILDING "A"

DATE
10/03/05
SHEET NO.
C1 OF 1

SNOW
FLAT ROOF SNOW LOAD: P_f = 0
GROUND SNOW LOAD: P_g = 0
SNOW LOAD IMP. FACTOR: I_s = .80
SNOW LOAD EXP. FACTOR: C = 1.0
THERMAL FACTOR: C_t = 1.0

DESIGN LOADS

BUILDING CODE: FBC 2004
FRAME SELF WEIGHT: INCLUDED
ROOF DEAD LOAD: 2 psf
COLLATERAL LOAD: 0 psf
LIVE LOAD: 20 psf
WIND SPEED: 120 mph
WIND EXPOSURE: B
CLOSURE "C, O, P": C
IMP. FACTOR, WIND: I_w = .87
BUILDING CATEGORY: MINI STORAGE IV
SEISMIC PARAMETERS: I
SEISMIC USE GROUP: I
SPECTRAL RESPONSE COEFF. SDS = .08
(2 SEC PERIOD)
SPECTRAL RESPONSE COEFF. SDI = .04
(1.0 SEC PERIOD)
SEISMIC DESIGN CAT.: A
SEISMIC PERFORMANCE CAT.: = N/A
SITE CLASS (ASSUMED):
DESIGN BASE SHEAR: = .50
BASIC SEISMIC-FORCE RESISTING SYSTEM
SHEAR DIAPHRAGM

BUILDING DESCRIPTION			ACCESSORIES			PANELS & TRIM			FASTENERS			DRAWING INDEX		
WIDTH	DESCRIPTION	ACCESSORIES	QTY	SIZE	DESCRIPTION	SIZE / TYPE	COLOR	APPLICATION	TYPE	LONG-LIFE	COLOR	SHEET NO.	DESCRIPTION	
LENGTH	30'-0"/65'-0"	FRAMED OPENINGS	66	8'-0" x 7'-0"	ROOF PANELS	26 GA. 4PR4	GALVALUME	ANCHOR BOLT	3/8" x 2 3/4" KWIK BOLTS	-	N/A	C1 OF 1	COVER SHEET	
EAVE HEIGHT	10'-0"	FRAMED OPENINGS	4	3'-0" x 7'-0"	WALL PANELS	26 GA. ' R '	LIGHT STONE	ROOF MEMBER	#12 x 1 1/4" L.L.S.D. w/ WASHER	Y	PLAIN	F1 OF 1	REACTIONS & CONC. NOTCH DET.	
BUILDING TYPE	MINI (GABLED)	FRAMED OPENINGS			PARTITION PANELS	29 GA. ' R '	GALVALUME	ROOF STITCH	#14 x 7/8" L.L.S.D. w/ WASHER	Y	PLAIN	E1 & 2 OF 14	FLOOR PLAN	
		FRAMED OPENINGS			CORRIDOR PANELS	26 GA. ' R '	POLAR WHITE	WALL MEMBER	#12 x 1 1/4" S.D. w/ WASHER	N	LIGHT STONE	E3 & 4 OF 14	ROOF PLAN	
BAY / UNIT SIZES:		FRAMED OPENINGS			MULLION PANELS	26 GA.	LIGHT STONE	WALL STITCH	#14 x 7/8" S.D. w/ WASHER	N	LIGHT STONE	E5 & 6 OF 14	FRONT SIDEWALL ELEV.	
QTY	SIZE	FRAMED OPENINGS			RAKE TRIM	26 GA.	BURNISHED SLATE	TRIM MEMBER	#12 x 1 1/4" S.D. w/ WASHER	N	BURNISHED SLATE	E7 & 8 OF 14	BACK SIDEWALL ELEV.	
2	5'-0" x 10'-0"	ROLL-UP DOORS INT.	30	8'-0" x 7'-0"	SIMPLE EAVE TRIM	26 GA.	N/A	TRIM STITCH	#14 x 7/8" S.D. w/ WASHER	N	PLAIN	E9 OF 14	LEFT ENDWALL ELEV.	
2	10'-0" x 5'-0"	ROLL-UP DOORS EXT.	36	8'-0" x 7'-0"	GUTTER	26 GA.	BURNISHED SLATE	FRAMING	#12 x 1 1/4" S.D. w/o WASHER	N	PLAIN	E10 OF 14	RIGHT ENDWALL ELEV.	
16	10'-0" x 10'-0"	WALK DOORS	4	3'-0" x 7'-0"	DOWNSPOUTS	26 GA.	BURNISHED SLATE	PARTITION STITCH	#14 x 7/8" S.D. w/o WASHER	N	PLAIN	E11 OF 14	PARTITION CROSS SECTION	
24	10'-0" x 15'-0"	DOORS	--	--	CORNER TRIM	26 GA.	BURNISHED SLATE	CORRIDOR	#12 x 1 1/4" S.D. w/o WASHER	N	POLAR WHITE	E12 OF 14	FIREWALL CROSS SECTION	
18	10'-0" x 20'-0"	OTHER	--	--	ROLL-UP DOORS INT.	DBCI SERIES 650"	NEED COLOR	CORRIDOR STITCH	#14 x 7/8" S.D. w/o WASHER	N	POLAR WHITE	E13 & 14 OF 14	CORRIDOR ELEV. LINE B & C	
8	15'-0" x 15'-0"				ROLL-UP DOORS EXT.	DBCI SERIES 750"	BRONZE						DETAILS & SECTIONS	
					WALK DOORS	4070 M	WHITE							

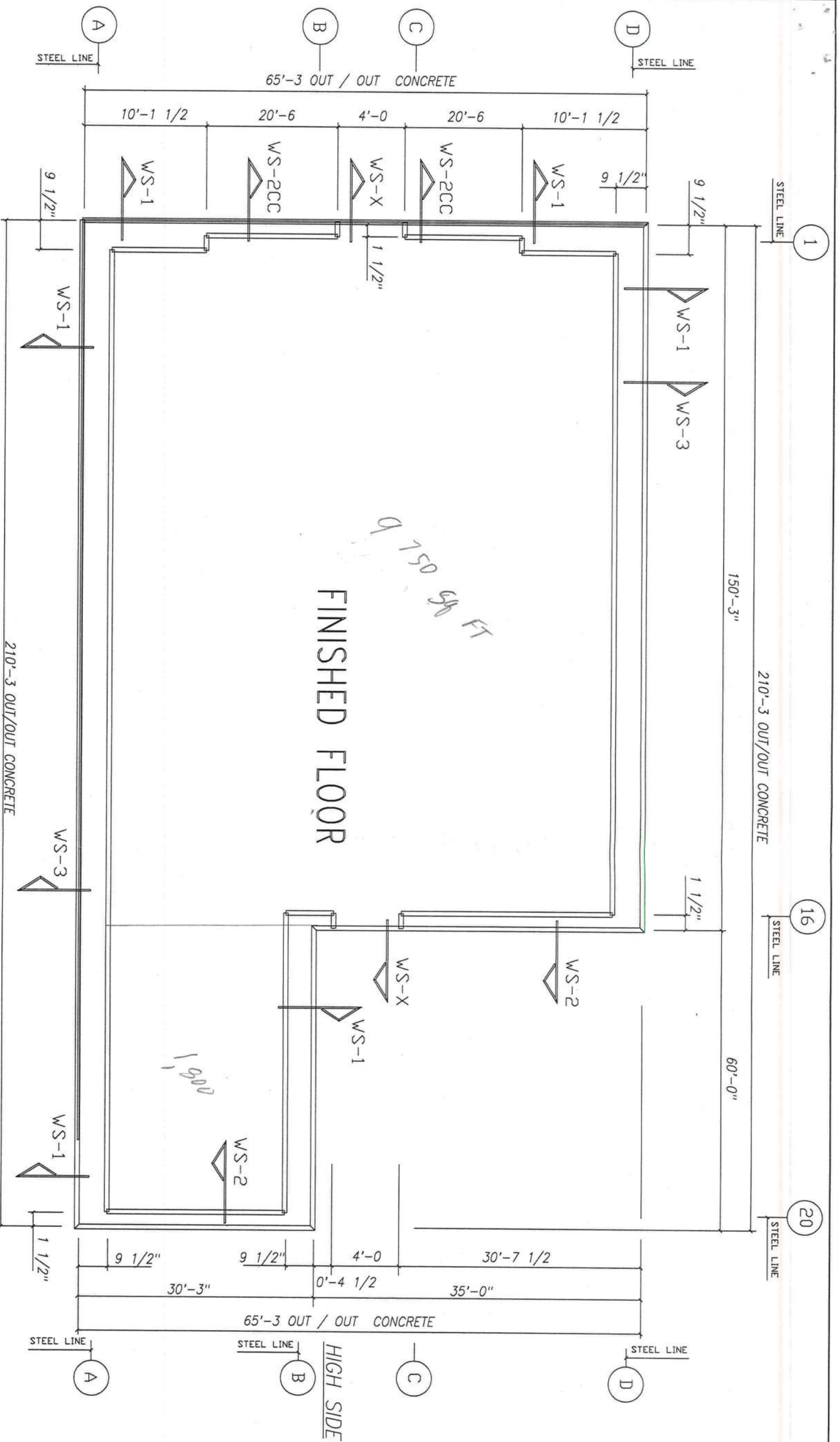

FINISHED FLOOR

HIGH SIDE

REACTIONS & CONCRETE NOTCH DETAIL

BUILDING "A"

SECTION WS-2CC

SECTION WS-3

SECTION WS-2

SECTION WS-1

MAX. COLUMN REACTIONS

COMPRESSION = 1650 lbs
UPLIFT = -1800 lbs
HORIZONTAL = 200 lbs

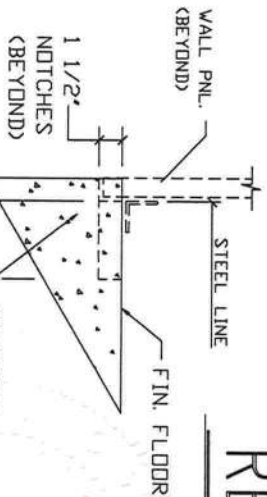

DRAWING STATUS

- ☐ FOR APPROVAL, THESE DRAWINGS, BEING FOR APPROVAL, ARE BY DEFINITION NOT FOR CONSTRUCTION. THEY ARE FOR INFORMATION ONLY. THEY ARE NOT TO BE USED FOR CONSTRUCTION. THEY ARE NOT TO BE USED FOR CONSTRUCTION. THEY ARE NOT TO BE USED FOR CONSTRUCTION.
- ☐ FOR PERMIT, THESE DRAWINGS, BEING FOR PERMIT, ARE BY DEFINITION NOT FOR CONSTRUCTION. THEY ARE FOR INFORMATION ONLY. THEY ARE NOT TO BE USED FOR CONSTRUCTION. THEY ARE NOT TO BE USED FOR CONSTRUCTION. THEY ARE NOT TO BE USED FOR CONSTRUCTION.
- ☒ FINAL DRAWINGS, THESE DRAWINGS, BEING FINAL DRAWINGS, ARE BY DEFINITION NOT FOR CONSTRUCTION. THEY ARE FOR INFORMATION ONLY. THEY ARE NOT TO BE USED FOR CONSTRUCTION. THEY ARE NOT TO BE USED FOR CONSTRUCTION. THEY ARE NOT TO BE USED FOR CONSTRUCTION.

VULCAN

STEEL SYSTEMS

A Division of Vulcan Steel Structures, Inc.

NO.	DATE	DESCRIPTION	BY	CHKD.
1	10/3/05	FOR CONSTRUCTION	VEP	BH

DESCRIPTION	REACTIONS & CONCRETE NOTCH DETAIL
SIZE	35'-0/60'-0 x 150'-0/210'-0 x 10'-0 EAVE HT. 7 / 12
CUSTOMER	MINI STORAGE & RECORD STORAGE OF LAKE CITY
LOCATION	LAKE CITY, FL
DRN. BY	VEP
CHKD. BY	BH
DATE	10/3/05
SCALE	NONE
FILE NAME	---
JOB NO.	15128-1
SHEET NO.	FL OF 1

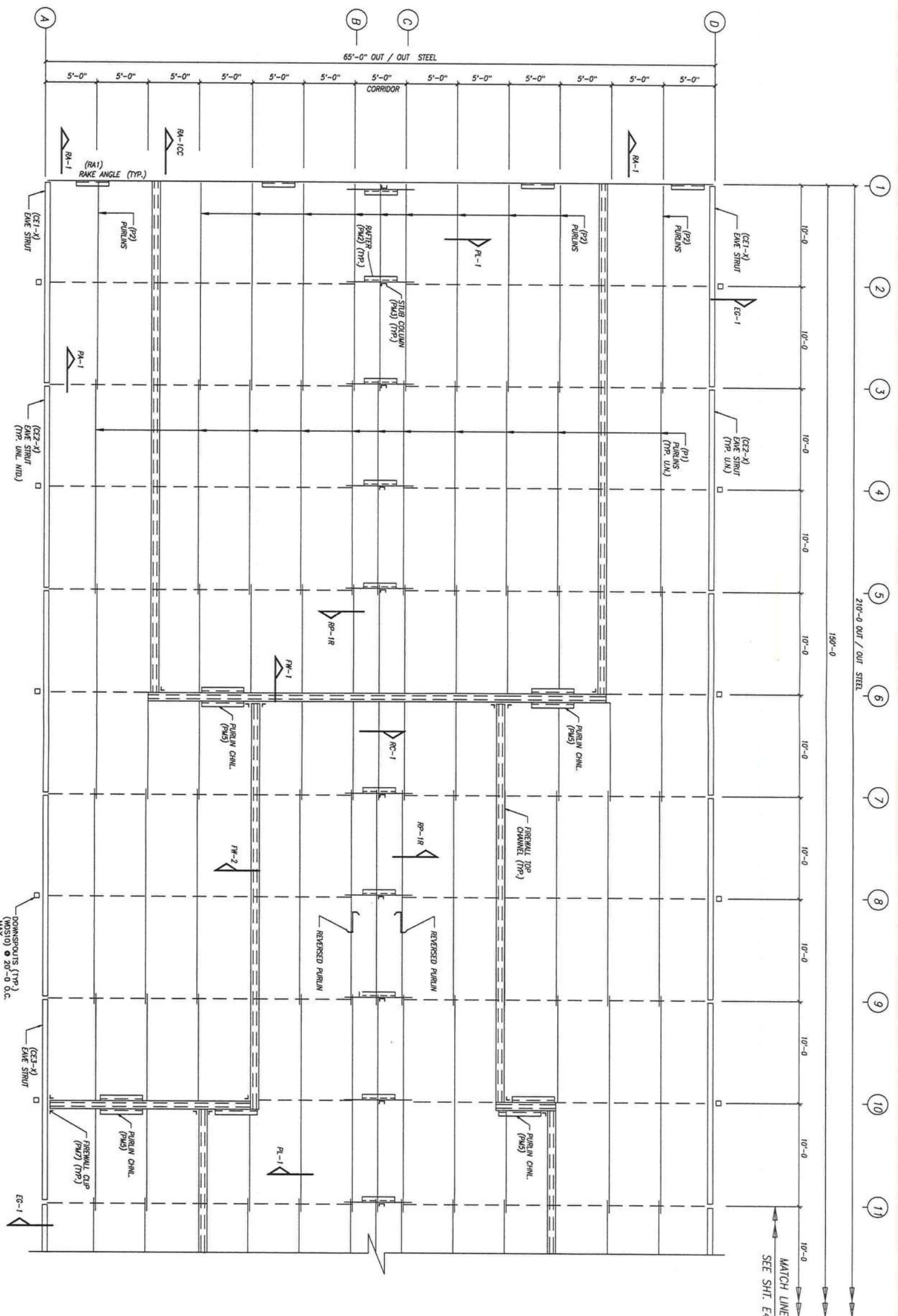

PARTIAL ROOF FRAMING PLAN
ALL PURLINS (P-) ARE 4X25Z16

BUILDING "A"

APPLICATION OF SEAL IS FOR METAL BUILDING ONLY AND DOES NOT REPRESENT THE PROFESSIONAL OF RECORD.

4" PSK INSULATION AT ROOF AREA (BY VULCAN)

10/6/05

ALL PARTS PROVIDED FOR THIS BUILDING WILL BE MARKED W/AN "A" TO DESIGNATE THEM UNIQUE FOR BUILDING "A".

DRAWING STATUS			
<input type="checkbox"/>	FOR APPROVAL:	THESE DRAWINGS, BEING FOR APPROVAL, ARE BY DEFINITION NOT FINAL, AND ARE FOR CONCEPTUAL REPRESENTATION ONLY. THEIR PURPOSE IS TO CONFIRM PROPER INTERPRETATION OF THE PROJECT DOCUMENTS. ONLY DRAWINGS ISSUED "FOR CONSTRUCTION" CAN BE CONSIDERED AS COMPLETE.	
<input checked="" type="checkbox"/>	FOR PERMIT:	THESE DRAWINGS, BEING FOR PERMIT, ARE BY DEFINITION NOT FINAL. IN THAT, AS A MINIMUM, PIECE MARKINGS ARE NOT IDENTIFIED. ONLY DRAWINGS ISSUED "FOR CONSTRUCTION" CAN BE CONSIDERED AS COMPLETE.	
<input type="checkbox"/>	FINAL DRAWINGS:	THESE DRAWINGS, BEING FOR CONSTRUCTION, CAN BE CONSIDERED AS COMPLETE.	
		REVISONS	
NO.	DATE	DESCRIPTION	BY
1	10/03/05	FOR PERMIT	VP
2	--	FOR CONSTRUCTION	--
		DESCRIPTION	
SIZE		ERECTION DRAWING (PARTIAL ROOF PLAN)	
COSTUMER		30'-0/65'-0 x 150'-0/210'-0 x 10'-0 EAVE HT. 1/2 : 12	
LOCATION		MAN-STORAGE & RECORD STORAGE OF LAKE CITY	
DRAW BY	DATE	SCALE	FILE NAME
VP	--	NONE	--
JOB NO.		SHEET NO.	
15128-1		E3 OF 14	

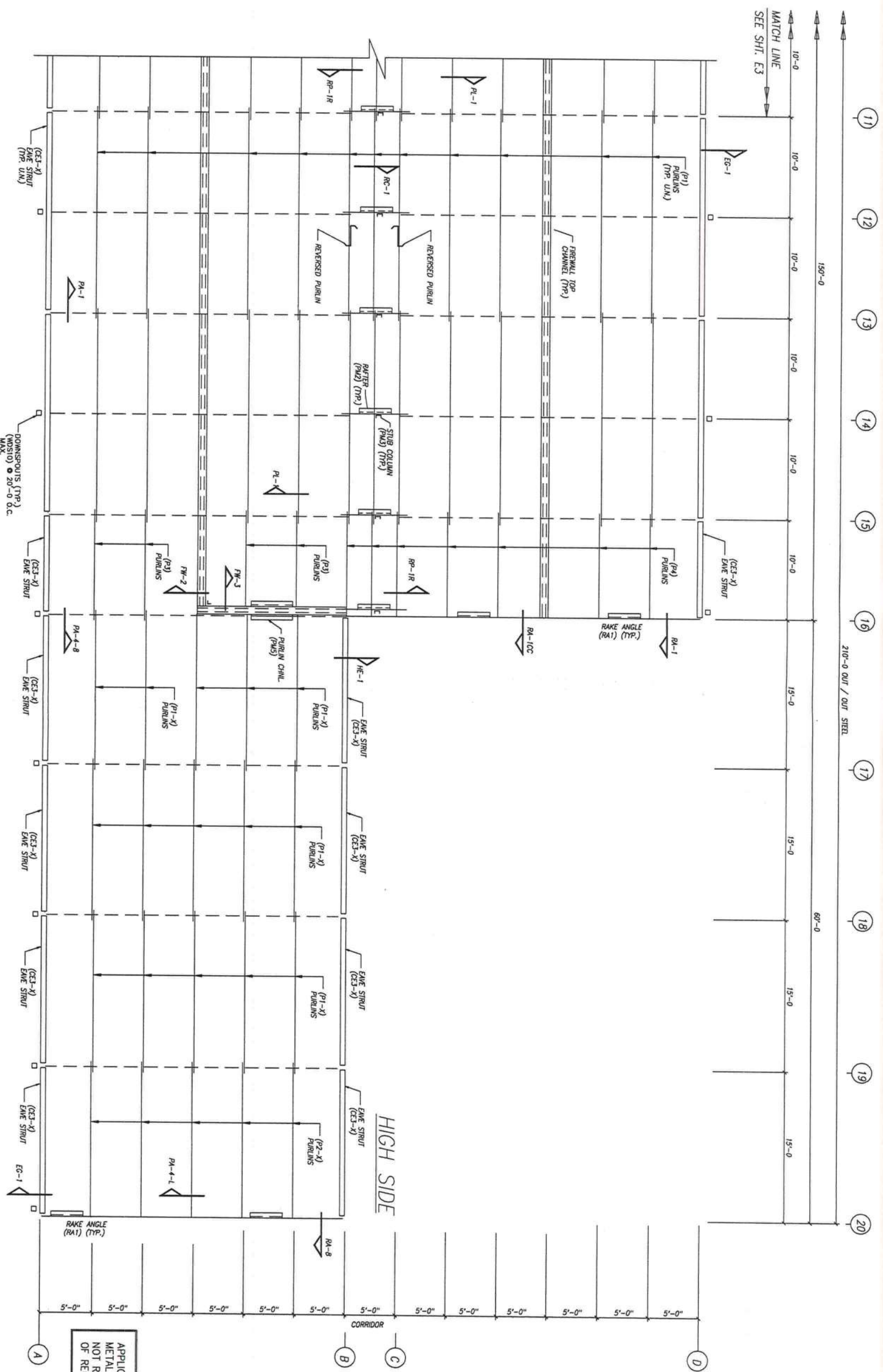

PARTIAL ROOF FRAMING PLAN

ALL PURLINS (P-X) ARE 4X25Z16
ALL PURLINS (P-X) ARE 8X25Z16

ALL PARTS PROVIDED FOR THIS BUILDING
WILL BE MARKED W/AN "A" TO DESIGNATE
THEM UNIQUE FOR BUILDING "A".

DRAWING STATUS

FOR APPROVAL, THESE DRAWINGS, BEING FOR APPROVAL, ARE BY DEFINITION NOT FINAL, AND ARE FOR CONCEPTUAL REPRESENTATION ONLY. THEIR PURPOSE IS TO CONFIRM PROPER INTERPRETATION OF THE PROJECT DOCUMENTS. ONLY DRAWINGS ISSUED "FOR CONSTRUCTION" CAN BE CONSIDERED AS COMPLETE.
THESE DRAWINGS, BEING FOR PRELIMINARY, ARE BY DEFINITION NOT FINAL IN THAT, AS A MINIMUM, PIECE MARKINGS ARE NOT IDENTIFIED. ONLY DRAWINGS ISSUED "FOR CONSTRUCTION" CAN BE CONSIDERED AS COMPLETE.
FOR CONSTRUCTION
FINAL DRAWINGS

4" PSK INSULATION
AT ROOF AREA
(BY VULCAN)

BUILDING "A"

VULCAN

NO.	DATE	REVISIONS	BY	CHKD
1	10/03/05	FOR PRELIM	VEP	BR
2		FOR CONSTRUCTION		

DESCRIPTION	ERECTOR DRAWING	(PARTIAL ROOF PLAN)
SIZE	30'-0" x 150'-0" / 210'-0" x 10'-0" EWE HT.	1/2" : 12
CUSTOMER	MAN-STORE & RECORD STORAGE OF LAKE CITY	
LOCATION	LAKE CITY, FL	
DRN. BY	CWB BY	DATE
SCALE	NONE	FILE NAME
JOB NO.	15128-1	SHEET NO.
		EA OF 14

APPLICATION OF SEAL IS FOR
METAL BUILDING ONLY AND DOES
NOT REPRESENT THE PROFESSIONAL
OF RECORD.

10/6/05

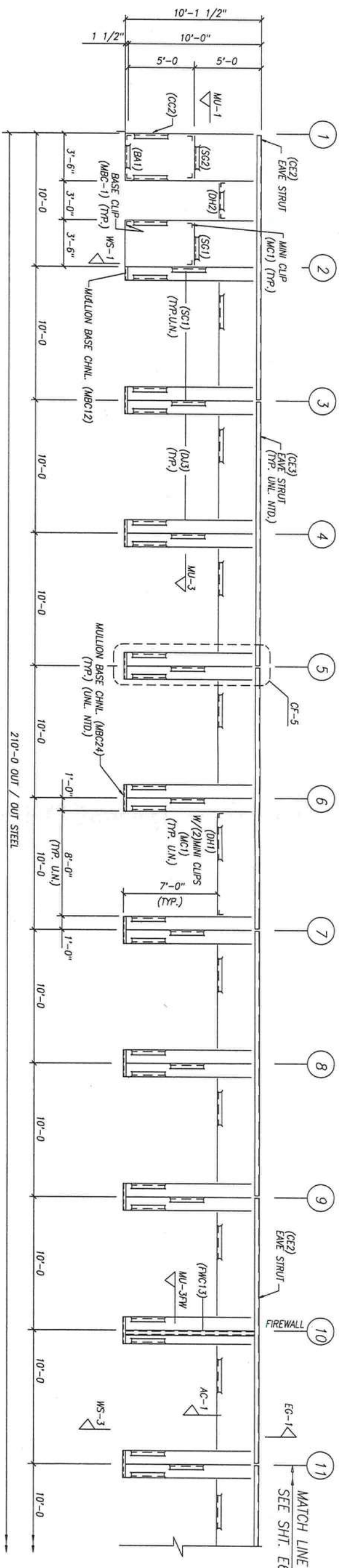

PARTIAL FRAMING AT COL. LINE "A"

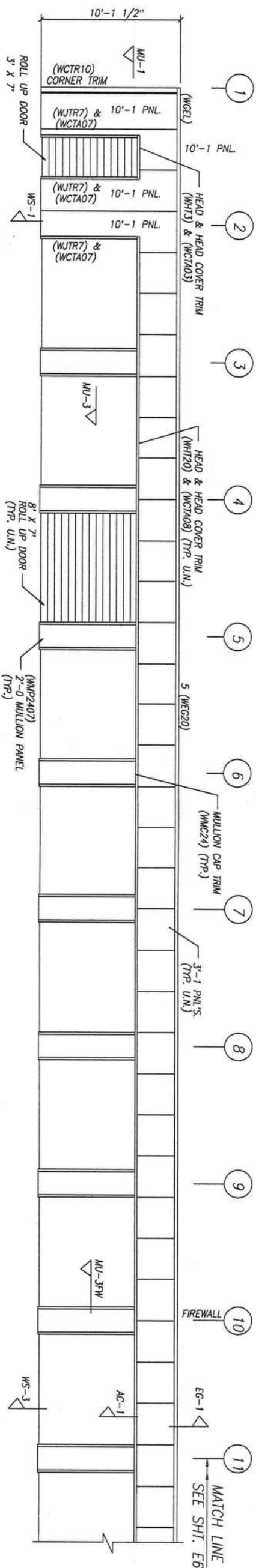

PARTIAL SHEETING AT COL. LINE "A"

10/6/05

ALL PARTS PROVIDED FOR THIS BUILDING WILL BE MARKED W/AN "A" TO DESIGNATE THEM UNIQUE FOR BUILDING "A".

DRAWING STATUS

- ☐ FOR APPROVAL, THESE DRAWINGS, BEING FOR APPROVAL, ARE BY DEFINITION NOT FINAL, AND ARE FOR CONCEPTUAL REPRESENTATION ONLY. THEIR PURPOSE IS TO OBTAIN PROPER INTERPRETATION OF THE PROJECT AND TO OBTAIN COMMENTS AND APPROVALS ISSUED "FOR CONSTRUCTION" CAN BE CONSIDERED AS COMPLETE.
- ☒ FOR PERMIT, THESE DRAWINGS, BEING FOR PERMIT, ARE BY DEFINITION NOT FINAL IN THAT, AS A MINIMUM, PIECE MARKINGS ARE NOT IDENTIFIED ONLY DRAWINGS ISSUED "FOR CONSTRUCTION" CAN BE CONSIDERED AS COMPLETE.
- ☐ FOR CONSTRUCTION, THESE DRAWINGS, BEING FOR CONSTRUCTION, ARE BY DEFINITION NOT FINAL.

APPLICATION OF SEAL IS FOR METAL BUILDING ONLY AND DOES NOT REPRESENT THE PROFESSIONAL OF RECORD.

BUILDING "A"

REVISIONS			DESCRIPTION		
NO.	DATE	BY	DESCRIPTION	DATE	BY
1	10/03/05	VEP	FOR PERMIT		
2		VEP	FOR CONSTRUCTION		

DESCRIPTION	ERECTOR DRAWING (PARTIAL FRONT SIDEWALL FRAMING & SHEETING)
SIZE	30'-0/65'-0" x 150'-0/210'-0" x 10'-0 EAVE HT. 1/2 : 12
CUSTOMER	MAN-STORE & RECORD STORAGE OF LAKE CITY
LOCATION	LAKE CITY, FL
DATE	10/03/05
SCALE	NONE
FILE NAME	
JOB NO.	15128-1
SHEET NO.	ES OF 14

VULCAN

STORAGE SYSTEMS

A Division of Vulcan Steel Structures, Inc.

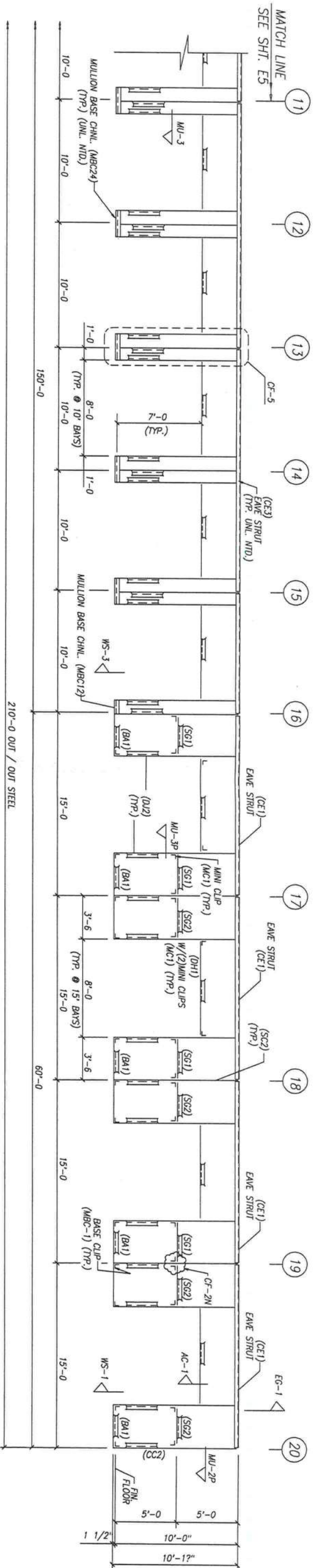

PARTIAL FRAMING AT COL. LINE "A"

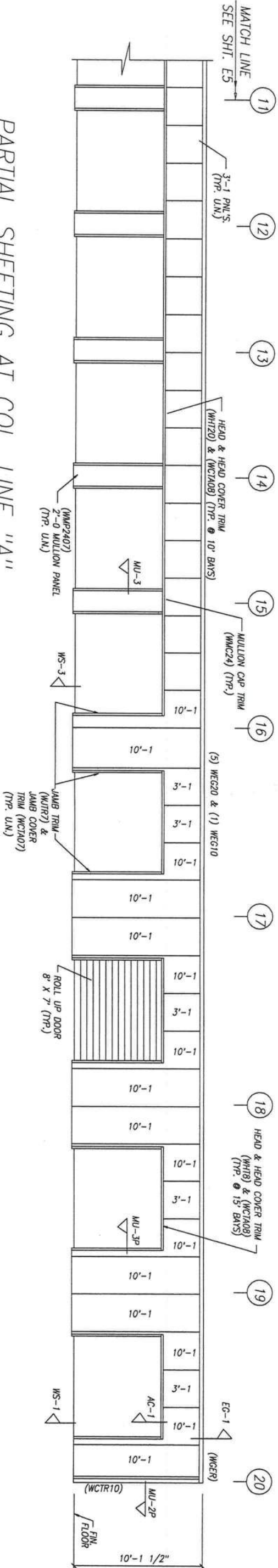

PARTIAL SHEETING AT COL. LINE "A"

APPLICATION OF SEAL IS FOR METAL BUILDING ONLY AND DOES NOT REPRESENT THE PROFESSIONAL OF RECORD.

BUILDING "A"

DRAWING STATUS

FOR APPROVAL, THESE DRAWINGS, BEING FOR APPROVAL, ARE BY DEFINITION NOT FINAL, AND ARE FOR CONCEPTUAL REPRESENTATION ONLY. THEIR PURPOSE IS TO CONVEY PROPER INTERPRETATION OF THE PROJECT DOCUMENTS. THE DRAWINGS ISSUED "FOR CONSTRUCTION" CAN BE CONSIDERED AS COMPLETE. THESE DRAWINGS, BEING FOR PERMIT, ARE BY DEFINITION NOT FINAL, IN THAT, AS A MINIMUM, PIECE MARKINGS ARE NOT IDENTIFIED, ONLY DRAWINGS ISSUED "FOR CONSTRUCTION" CAN BE CONSIDERED AS COMPLETE. FOR CONSTRUCTION.

NO.	DATE	REVISIONS	BY	CHKD
1	10/03/05	FOR PERMIT	---	---
2	---	FOR CONSTRUCTION	---	---

DESCRIPTION	ERECTOR DRAWING (PARTIAL FRONT SIDEWALL FRAMING & SHEETING)
SIZE	30'-0/65'-0" x 150'-0/210'-0" x 10'-0" DIA. HLT. 1/2" : 1/2"
CUSTOMER	LAKE CITY, FL
LOCATION	LAKE CITY, FL
DRN. BY	---
CHKD BY	---
DATE	---
SCALE	NONE
FILE NAME	---
JOB NO.	15128-1
SHEET NO.	E6 OF 14

VULCAN
A Division of Vulcan Steel Structures, Inc.

10/6/05

ALL PARTS PROVIDED FOR THIS BUILDING WILL BE MARKED W/AN "A" TO DESIGNATE THEM UNIQUE FOR BUILDING "A".



BUILDING "A"

10/6/05

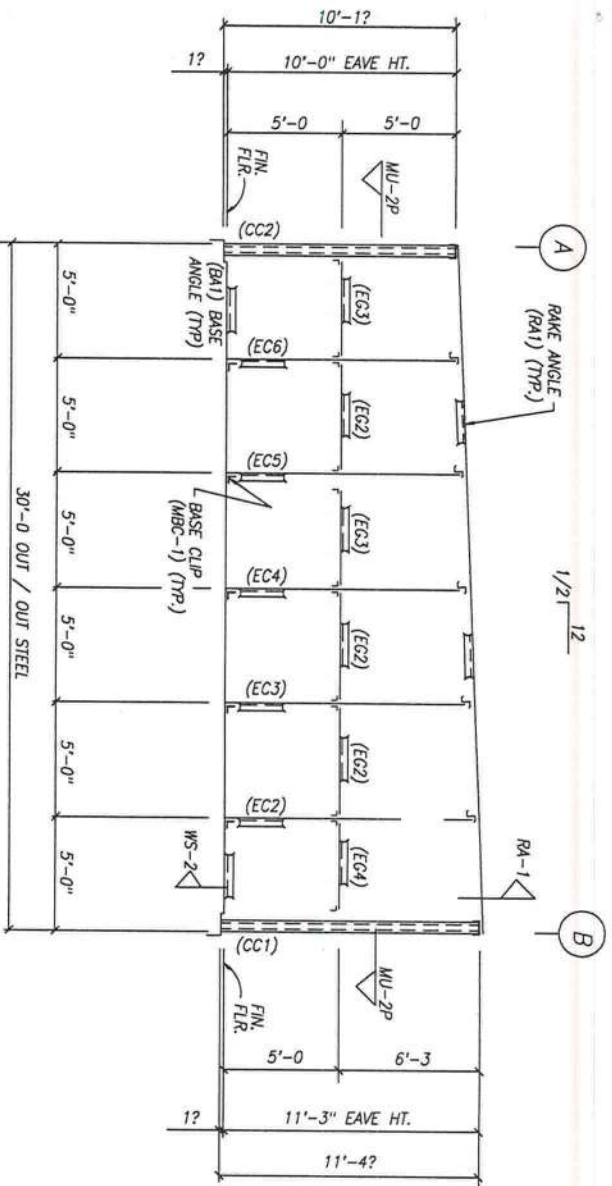

ALL EW COL'S & DOOR JAMBS ARE 4X20C16
ALL ENDWALL GIRTS ARE 4X20C16

FRAMING AT COL. LINE "20"

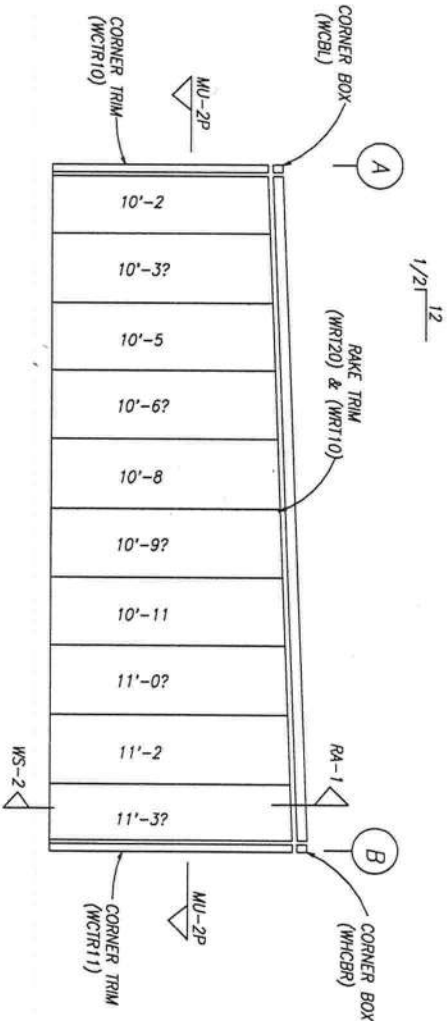

FRAMING AT COL. LINE "20"

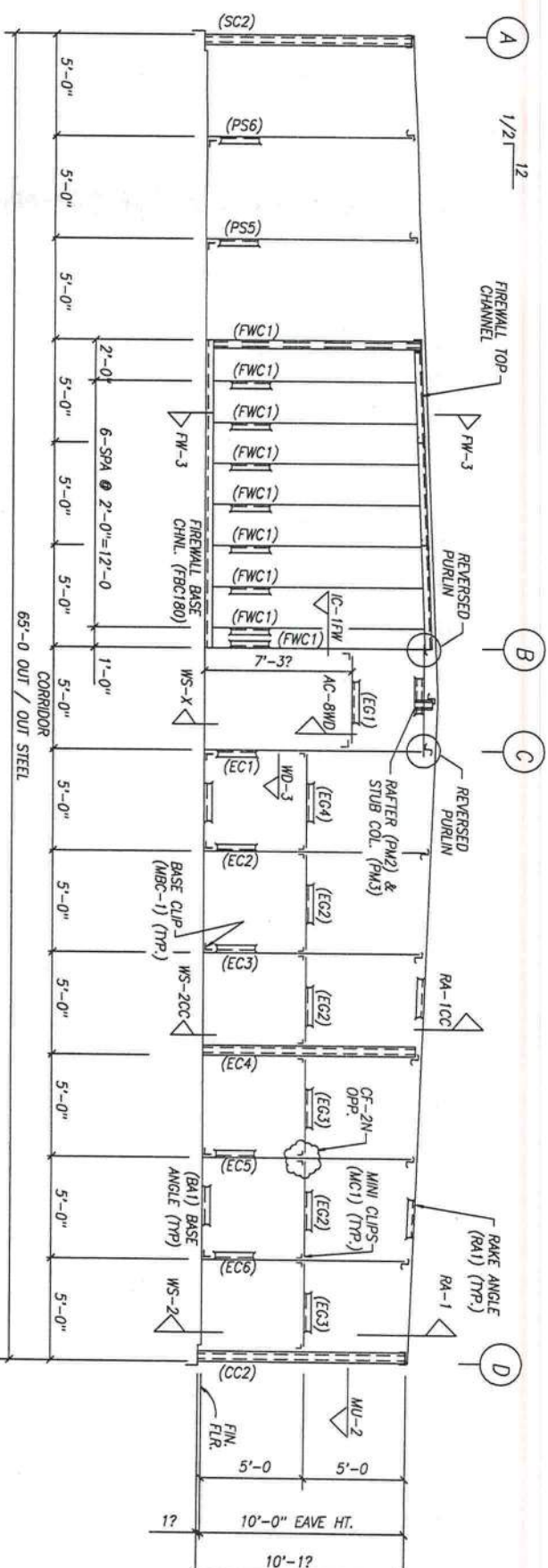

ALL EW PARTITION, CORNER & SIDEWALL COL'S ARE 4X20C16
ALL ENDWALL GIRTS ARE 4X20C16

FRAMING AT COL. LINE "16"

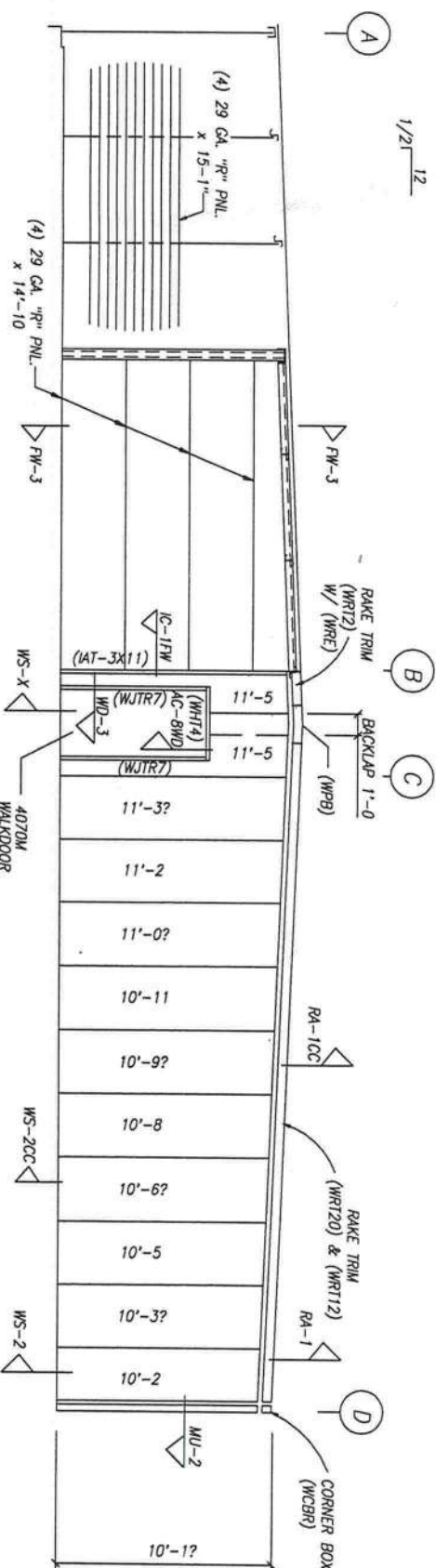

FRAMING AT COL. LINE "16"

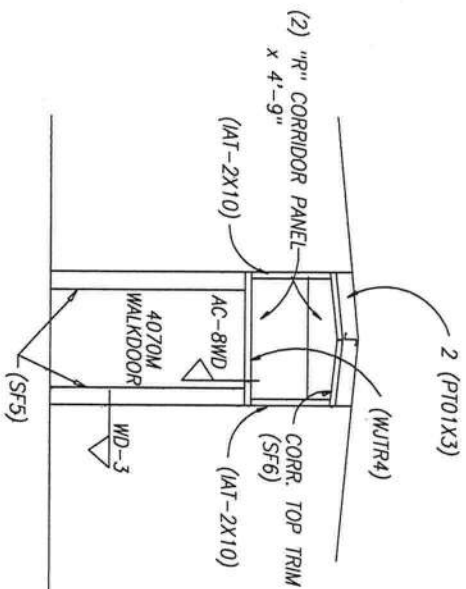

FRAMING AT COL. LINE "20"

ALL PARTS PROVIDED FOR THIS BUILDING
WILL BE MARKED W/AN "A" TO DESIGNATE
THEM UNIQUE FOR BUILDING "A".

APPLICATION OF SEAL IS FOR
METAL BUILDING ONLY AND DOES
NOT REPRESENT THE PROFESSIONAL
OF RECORD.

BUILDING "A"

10/6/05

VULCAN

STANDARD SYSTEMS

A Division of Vulcan Steel Structures, Inc.

DESCRIPTION: Erection Drawing (Right Endwall Framing & Sheeting)

SITE: 30'-0/65'-0 x 150'-0/210'-0 x 10'-0 EAVE HT. 1/2 : 12

CUSTOMER: MAN-STORE & RECORD STORAGE OF LAKE CITY

LOCATION: LAKE CITY, FL

DATE: 10/6/05

SCALE: NONE

CAD BY: VEP
SHEET NO: E10 OF 14

DRAWING STATUS

FOR APPROVAL, THESE DRAWINGS, BEING FOR APPROVAL, ARE BY DEFINITION NOT FOR CONSTRUCTION. THEIR PURPOSE IS TO COME FROM PROFESSIONAL REPRESENTATION OF THEIR OWNERS. ONLY DRAWINGS ISSUED "FOR CONSTRUCTION" CAN BE CONSIDERED AS COMPLETE.
FOR PERMIT, THESE DRAWINGS, BEING FOR PERMIT, ARE BY DEFINITION NOT FINAL. IN THAT, AS A MINIMUM, PIECE MARKINGS ARE NOT IDENTIFIED, ONLY COMPLETE. ISSUED "FOR CONSTRUCTION" CAN BE CONSIDERED AS FINAL DRAWINGS.

REVISIONS

NO.	DATE	DESCRIPTION	BY	CHKD
1	10/03/05	FOR PERMIT	VEP	BM
2		FOR CONSTRUCTION		



10/6/05
"A"
BUILDING

ALL PARTS PROVIDED FOR THIS BUILDING
WILL BE MARKED W/AN "A" TO DESIGNATE
THEM UNIQUE FOR BUILDING "A".

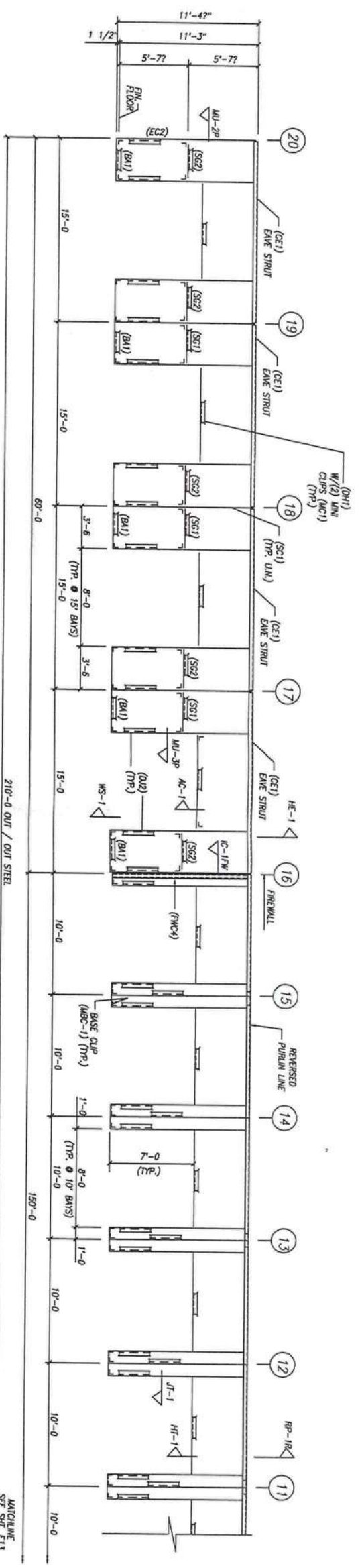

SIDEWALL FRAMING
AT COL. LINE "B"
(HIGH SIDE)

PARTIAL CORRIDOR FRAMING @ COL. LINE "B" (AS SHOWN)
PARTIAL CORRIDOR FRAMING @ COL. LINE "C" (OPP. HAND)

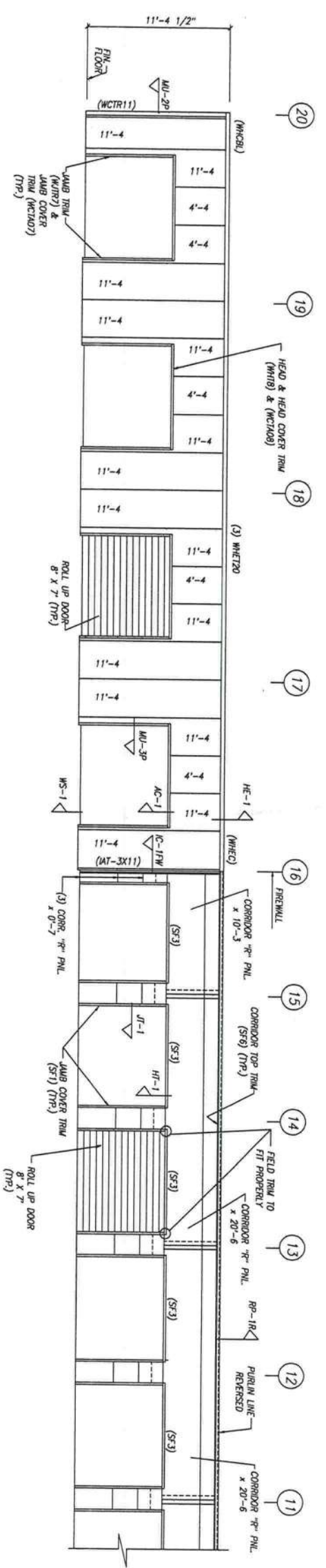

SIDEWALL SHEETING
AT COL. LINE "B"
(HIGH SIDE)

PARTIAL CORRIDOR SHEETING @ COL. LINE "B" (AS SHOWN)
PARTIAL CORRIDOR SHEETING @ COL. LINE "C" (OPP. HAND)

ALL PARTS PROVIDED FOR THIS BUILDING
WILL BE MARKED W/AN "A" TO DESIGNATE
THEM UNIQUE FOR BUILDING "A".

Corridor
10/6/05
BUILDING "A"

APPLICATION OF SEAL IS FOR
METAL BUILDING ONLY AND DOES
NOT REPRESENT THE PROFESSIONAL
OF RECORD.

DRAWING STATUS				REVISIONS				DESCRIPTION				VULCAN			
NO.	DATE	DESCRIPTION	BY	DATE	DESCRIPTION	BY	DATE	DESCRIPTION	BY	DATE	DESCRIPTION	BY	DATE	DESCRIPTION	BY
1	10/02/05	FOR PERMIT	WEP	10/02/05	FOR PERMIT	WEP	10/02/05	FOR PERMIT	WEP	10/02/05	FOR PERMIT	WEP	10/02/05	FOR PERMIT	WEP
2	10/06/05	FOR CONSTRUCTION	WEP	10/06/05	FOR CONSTRUCTION	WEP	10/06/05	FOR CONSTRUCTION	WEP	10/06/05	FOR CONSTRUCTION	WEP	10/06/05	FOR CONSTRUCTION	WEP

FOR APPROVAL: THESE DRAWINGS, BEING FOR APPROVAL, ARE BY DEFINITION NOT FINAL, AND ARE FOR CONCEPTUAL REPRESENTATION ONLY. THEIR USE FOR ANY OTHER PURPOSE IS AT THE USER'S RISK. THESE DRAWINGS, BEING FOR PERMIT, ARE BY DEFINITION NOT FINAL, AND ARE FOR CONCEPTUAL REPRESENTATION ONLY. THEIR USE FOR ANY OTHER PURPOSE IS AT THE USER'S RISK. THESE DRAWINGS, BEING FOR CONSTRUCTION, ARE BY DEFINITION NOT FINAL, AND ARE FOR CONCEPTUAL REPRESENTATION ONLY. THEIR USE FOR ANY OTHER PURPOSE IS AT THE USER'S RISK.

DESCRIPTION: PARTIAL CORRIDOR & SIDEWALL FRAMING & SHEETING @ COL. LN. 30'-0" / 35'-0" x 150'-0" / 210'-0" x 10'-0" EAVE HT. 1/2" : 12

CUSTOMER: LANE STORAGE & RECORD STORAGE OF LANE CITY

LOCATION: LANE CITY, FL

DATE: 10/06/05

SCALE: NONE

FILE NAME: 15128-1

JOB NO. 15128-1

SHEET NO. E13 OF

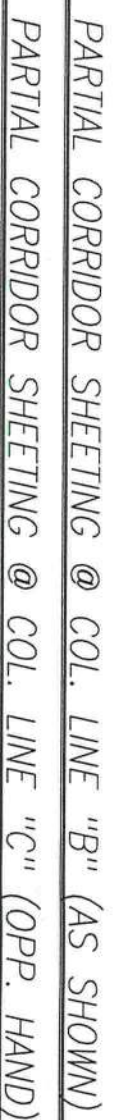
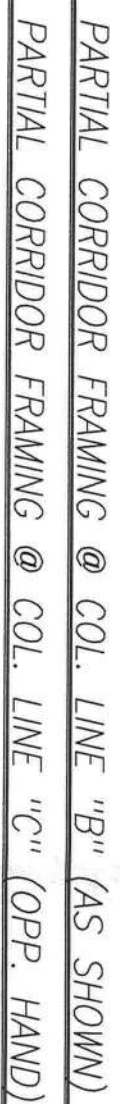

DRAFTING STATUS

10/6/05

BUILDING "A"

APPLICATION OF SEAL IS FOR METAL BUILDING ONLY AND DOES NOT REPRESENT THE PROFESSIONAL OF RECORD.

☐ FOR APPROVAL: THESE DRAWINGS, BEING FOR APPROVAL, ARE BY DEFINITION NOT FINAL, AND ARE FOR CONCEPTUAL REPRESENTATION ONLY. THEIR PURPOSE IS TO CONFIRM PROPER INTERPRETATION OF THE PROJECT DOCUMENTS. ONLY DRAWINGS ISSUED "FOR CONSTRUCTION" CAN BE USED FOR CONSTRUCTION. THIS SET OF DRAWINGS IS COMPLETE.

☒ FOR PERMIT: THESE DRAWINGS, BEING FOR PERMIT, ARE BY DEFINITION NOT FINAL IN THAT, AS A MINIMUM, PIERCE MARKINGS ARE NOT IDENTIFIED. AS DRAWINGS ISSUED "FOR CONSTRUCTION" CAN BE CONSIDERED AS COMPLETE.

☐ FOR CONSTRUCTION: FINAL DRAWINGS.

DRAWING STATUS

REVISIONS			
NO.	DATE	DESCRIPTION	BY / CXTD
0	10/03/05	FOR PERMIT FOR CONSTRUCTION	WEP/BN ---

DESCRIPTION

ERECTOR DRAWING

30'-0/65'-0 x 150'-0/210'-0 x 10'-0 LANE H/T 1/3 : 12

CUSTOMER

LANE STORAGE & RECORD STORAGE OF LAKE CITY

LOCATION

LAKE CITY, FL.

DRW. BY

CXTD BY

DATE

SCALE

NONE

FILE NAME

JOB NO.

1512B-1

SHEET NO.

E14 OF

A Division of Vulcan Steel Structures, Inc.

(PARTIAL CORRUGATED PILING AND SHEETING @ COLL. LINE &)

CONS.: SAME

CUB. YRS.

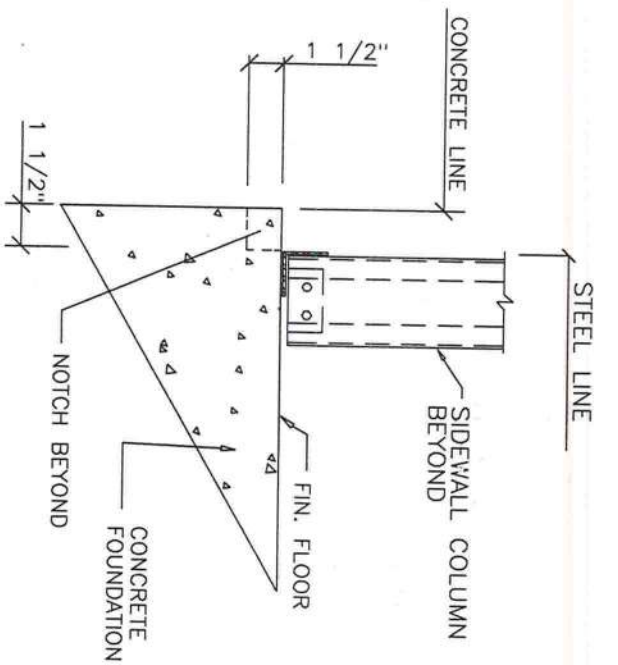

SECTION WS-X

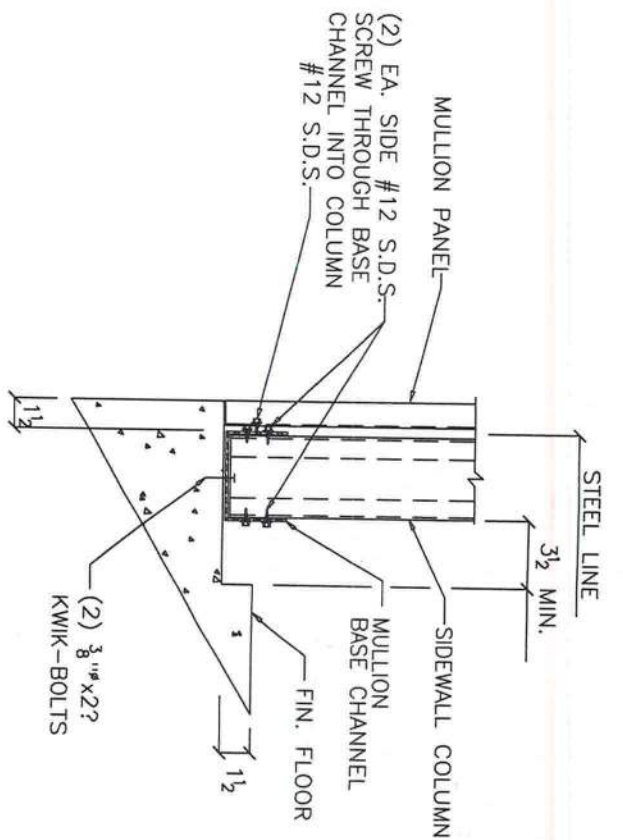

SECTION WS-3

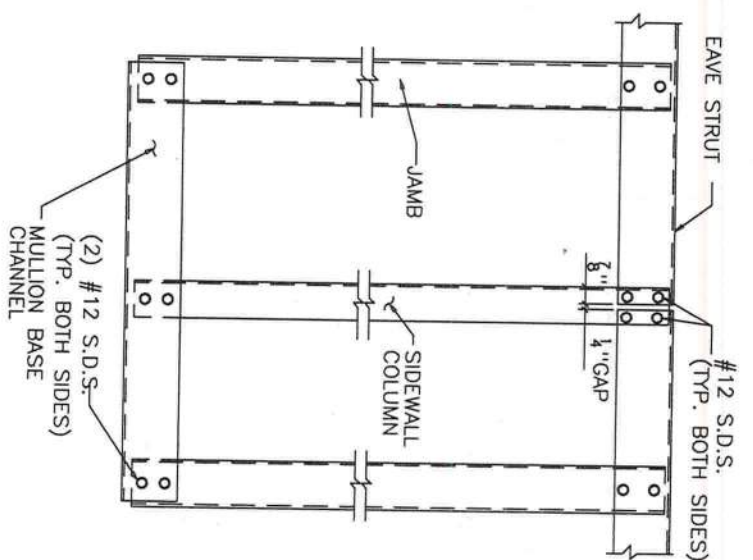

DETAIL CF-5

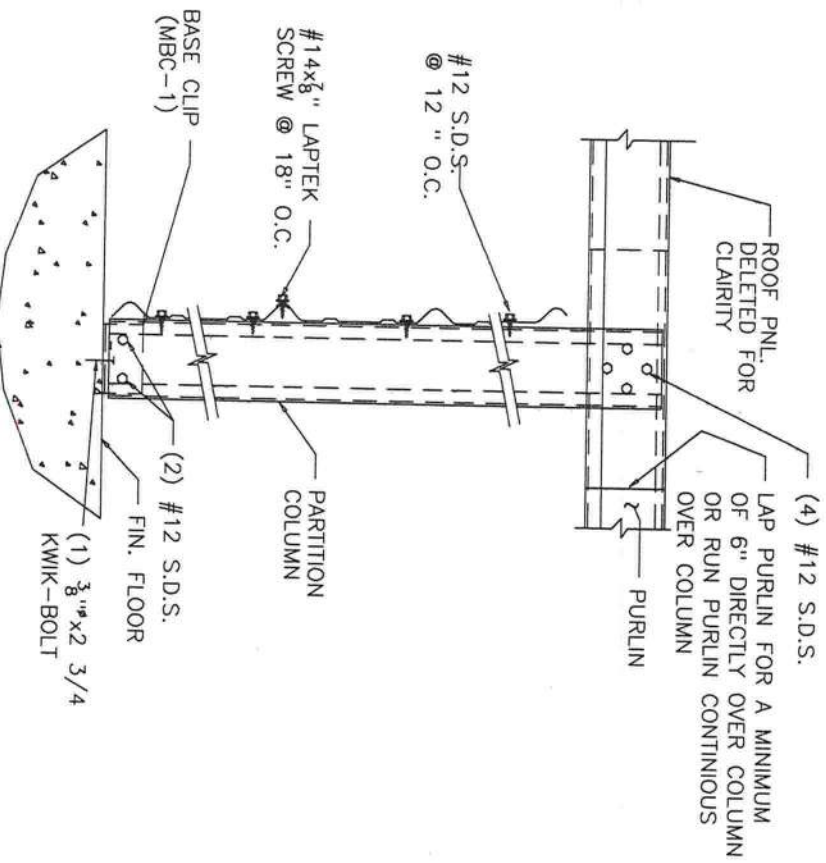

SECTION PA-1

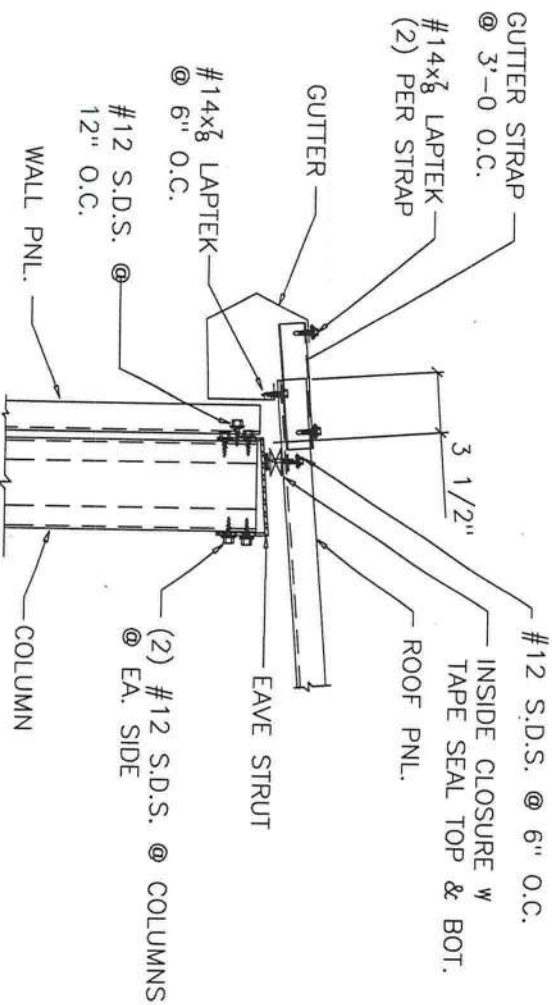

SECTION EG-1

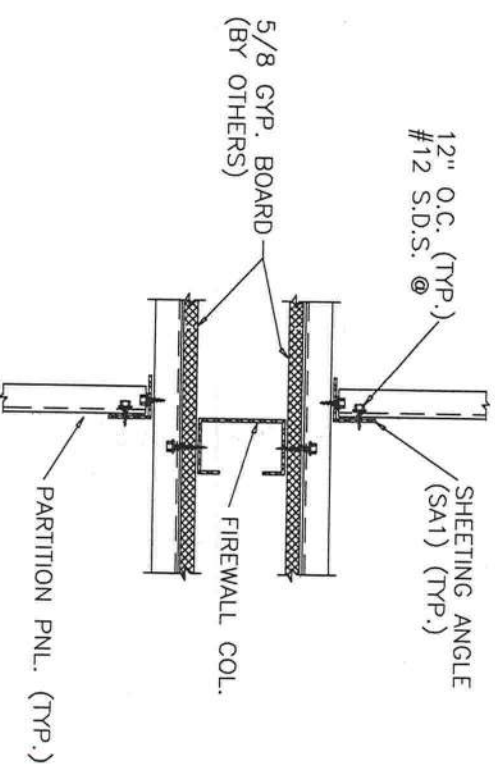

DETAIL PA-3FW

ALL PARTS PROVIDED FOR THIS BUILDING WILL BE MARKED W/AN "A" TO DESIGNATE THEM UNIQUE FOR BUILDING "A".

DRAWING STATUS

<input type="checkbox"/>	FOR APPROVAL: THESE DRAWINGS, BEING FOR APPROVAL, ARE BY DEFINITION NOT FINAL, AND ARE FOR CONCEPTUAL REPRESENTATION OF THE PROJECT PURPOSE IS TO CONFIRM PROPER INTERPRETATION OF THE PROJECT DOCUMENTS. ONLY DRAWINGS ISSUED "FOR CONSTRUCTION" CAN BE CONSIDERED AS COMPLETE.
<input checked="" type="checkbox"/>	FOR PERMIT: THESE DRAWINGS, BEING FOR PERMIT, ARE BY DEFINITION NOT FINAL, AND ARE FOR CONCEPTUAL REPRESENTATION OF THE PROJECT PURPOSE IS TO CONFIRM PROPER INTERPRETATION OF THE PROJECT DOCUMENTS. ONLY DRAWINGS ISSUED "FOR CONSTRUCTION" CAN BE CONSIDERED AS COMPLETE.
<input type="checkbox"/>	FOR CONSTRUCTION: THESE DRAWINGS, BEING FOR CONSTRUCTION, ARE BY DEFINITION NOT FINAL, AND ARE FOR CONCEPTUAL REPRESENTATION OF THE PROJECT PURPOSE IS TO CONFIRM PROPER INTERPRETATION OF THE PROJECT DOCUMENTS. ONLY DRAWINGS ISSUED "FOR CONSTRUCTION" CAN BE CONSIDERED AS COMPLETE.

10/6/05

APPLICATION OF SEAL IS FOR METAL BUILDING ONLY AND DOES NOT REPRESENT THE PROFESSIONAL OF RECORD.

BUILDING

REVISIONS				GENERAL DETAILS			
NO.	DATE	FOR PERMIT	FOR CONSTRUCTION	DESCRIPTION	BY	CHKD	DATE
1	10/03/05						
2							
3							
4							
5							
6							
7							
8							
9							
10							
11							
12							
13							
14							
15							
16							
17							
18							
19							
20							
21							
22							
23							
24							
25							
26							
27							
28							
29							
30							
31							

VULCAN

STORAGE SYSTEMS

A Division of Vulcan Steel Structures, Inc.

DESCRIPTION: 30'-0/65'-0 x 150'-0/210'-0 x 10'-0 EAVE HT. 1/2 : 12

CUSTOMER: MHI-STORAGE & RECORD STORAGE OF LAKE CITY

LOCATION: LAKE CITY, IL

DATE: 10/03/05

SCALE: NONE

FILE NAME: 15128-1

JOB NO. 15128-1

SHEET 51

