

INSTALLATION NOTES AND SPECIFICATIONS

1. DESIGN IS FOR MAXIMUM 20'-0" WIDE X 10'-0" EAVE HEIGHT UTILITY STRUCTURES.
2. DESIGN WAS DONE IN ACCORDANCE WITH THE 2020 FLORIDA BUILDING CODE (FBC) 7TH EDITION.
3. DESIGN LOADS ARE AS FOLLOWS:

A) DEAD LOAD = 15 PSF

B) LIVE LOAD = 12 PSF

C) GROUND SNOW LOAD = 0 PSF (24'-0" WITH U-CHANNEL RAFTER TIE)
4. ULTIMATE WIND SPEED 170 MPH (NOMINAL WIND SPEED V_{asd} 132 MPH)
MAXIMUM RAFTER / POST AND END POST SPACING = 4'-0" (UNLESS NOTED OTHERWISE).
5. RISK CATEGORY: I
6. WIND EXPOSURE CATEGORY: B
7. SPECIFICATIONS APPLICABLE TO 29 GAUGE METAL PANELS FASTENED DIRECTLY TO 2 1/4" X 2 1/4" - 14 GAUGE TUBE STEEL (TS) FOR (UNLESS NOTED OTHERWISE).
8. AVERAGE FASTENER SPACING ON-CENTERS ALONG RAFTERS OR HAT CHANNELS, AND COLUMNS (INTERIOR OR END) = 6" O.C. (MAX).
9. FASTENERS CONSIST OF 1/4" X 3/4" SELF DRILLING FASTENER (SDF) FOR, USE CONTROL SEAL WASHER WITH EXTERIOR FASTENERS SPECIFICATIONS APPLICABLE ONLY FOR MEAN ROOF HEIGHT OF 20'-0" OR LESS, AND ROOF SLOPES OF 14° (3:12 PITCH) OR LESS SPACING REQUIREMENTS FOR OTHER ROOF HEIGHTS AND / OR SLOPES MAY VARY.
10. GROUND ANCHORS SHALL BE INSTALLED THROUGH BASE RAIL WITHIN 6" OF EACH RAFTER COLUMN ALONG SIDES AND ENDS.
11. GROUND ANCHORS (SOIL NAILS) CONSIST OF #4 REBAR WITH WELDED NUT X 30" LONG IN SUITABLE SOIL CONDITIONS OPTIONAL ANCHORAGE MAY BE USED IN SUITABLE SOILS AND MUST BE USED IN UNSUITABLE SOILS AS NOTED NOT ALLOWED FOR HIGH WIND APPLICATION.
12. WIND FORCES GOVERN OVER SEISMIC FORCES SEISMIC PARAMETERS ANALYZED ARE:

SOIL SITE CLASS = D

RISK CATEGORY I/II/III

R= 3.25 $I_c=1.0$

$S_{DS} = 1.522$ $V = C_s W$

$S_{DI} = 0.839$

PRODUCT APPROVAL:		
1	ROOF PANEL	APPROVAL CODE 9903.5
2	WALL PANEL	APPROVAL CODE 14024.1
3	ROLL-UP DOOR	APPROVAL CODE 17817.2
4	WALK-IN DOOR	APPROVAL CODE 17996.3
5	WINDOWS	APPROVAL CODE 993.8
NOTE: PRODUCT APPROVAL CODES PROVIDED BY OTHERS		

WINDOW AND DOOR NOTE

EXTERIOR WINDOWS AND GLASS DOORS SHALL BE TESTED BY AN APPROVED INDEPENDENT TESTING LABORATORY, AND BEAR AN AAMA OR WDMA OR OTHER APPROVED LABEL IDENTIFYING THE MANUFACTURER, PERFORMANCE CHARACTERISTICS AND APPROVED PRODUCT EVALUATION ENTITY TO INDICATE COMPLIANCE WITH THE REQUIREMENTS OF THE FOLLOWING SPECIFICATION.

ANSI/AAMA/NWDA 101/1S 2/97
THE CONSTRUCTION SHALL BE TESTED IN ACCORDANCE WITH ASTM E 330, STANDARD TEST METHODS FOR STRUCTURAL PERFORMANCE OF EXTERIOR WINDOWS, CURTAIN WALLS, AND DOORS BY UNIFORM STATIC AIR PRESSURE.

DESIGN WAS DONE IN ACCORDANCE WITH THE 2020 FLORIDA BUILDING CODE 7TH ED. (FBC) WITH 2012 SUPPLEMENT AMENDMENTS 2006 INTERNATIONAL BUILDING CODE (IBC), 2009 IBC AND 2012 IBC.

GENERAL NOTES:

1. ALL STEEL SHALL BE 50 KSI STEEL.
2. FASTEN METAL ROOF AND WALL PANELS TO FRAMING WITH 1/4" X 3/4" SELF DRILLING FASTENERS WITH CONTROL SEAL WASHER @ 6" O.C. AVERAGE.
3. ALL FIELD CONNECTIONS SHALL BE 1/4" X 3/4" SELF DRILLING SCREWS.
4. ALL SHOP CONNECTIONS SHALL BE WELDED.
5. GROUND ANCHOR REQUIREMENTS ARE 1@ EACH CORNER & ONE EVERY OTHER INTERIOR RAFTER POST LOCATION. AT A MAXIMUM 10'-0" O.C., AND BOTH SIDES OF OPENINGS WHERE BASE RAIL IS ABSENT.
6. POST/RAFTER BRACING: BRACE ON EVERY POST/RAFTER CONNECTION, EXCEPT FOR END WALLS.

FOR SITE SPECIFIC PLANS ONLY

3	2	3
2	1	2
3	2	3
3	2	3
2	1	2
3	2	3

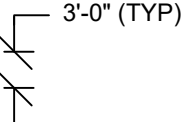

WIND PRESSURES		
ZONE	DESIGN PRESSURE (PSF)	
	POSITIVE	NEGATIVE
1	13	-27
2	18	-51
3	19	-77
4	28	-31
5	31	-40

Engineer: Kent Bice
FL License #: 50421
COA# 30468



05/31/23

Kent M. Bice PE - This item has been electronically signed and sealed by Kent M. Bice using a Digital Signature. Printed copies of this document are not considered signed and sealed and the signature must be verified on any electronic copies.

GA SOUTHERN STEEL BUILDINGS INC.

Drafting Services Provided By:
VALKYRIE DRAFTING SERVICES
1122 AMBER LAKE CT.
CAPE CORAL, FL 33909

Engineering Services Provided
by Kent M. Bice, P.E.
1552 6th St. SW
Phone: (863) 972-5602 - Fax: (863) 558-6466
www.BBDesigns.com

SCHEMATIC DESIGN ELEMENTS FOR THIS PROJECT WERE PROVIDED BY GA SOUTHERN STEEL BUILDINGS INC. THE DESIGNER HAS CONDUCTED VISUAL VERIFICATION OF THE INFORMATION PROVIDED BY THE CLIENT AND HAS FOUND IT TO BE REASONABLY ACCURATE. THE DESIGNER DOES NOT WARRANT THE ACCURACY OF THE INFORMATION PROVIDED BY THE CLIENT AND DOES NOT ASSUME RESPONSIBILITY FOR ANY ERRORS OR OMISSIONS BEFORE STARTING CONSTRUCTION.

DRAWING NO. E04052-23

PREFABRICATED UTILITY STRUCTURE:
New Millennium
Lake City, FL

1 OF 5

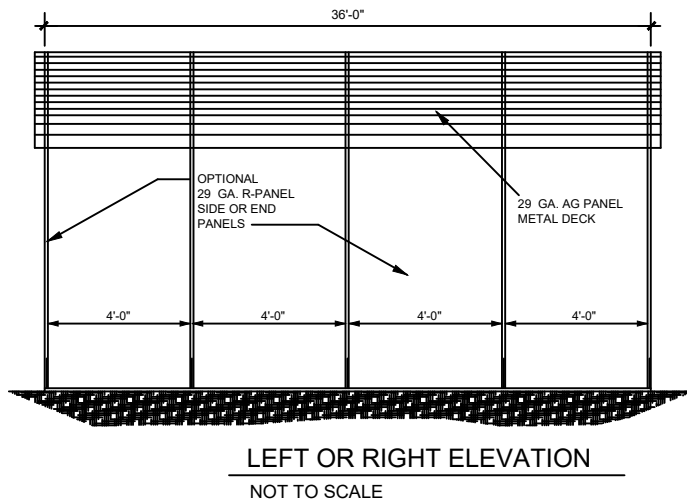
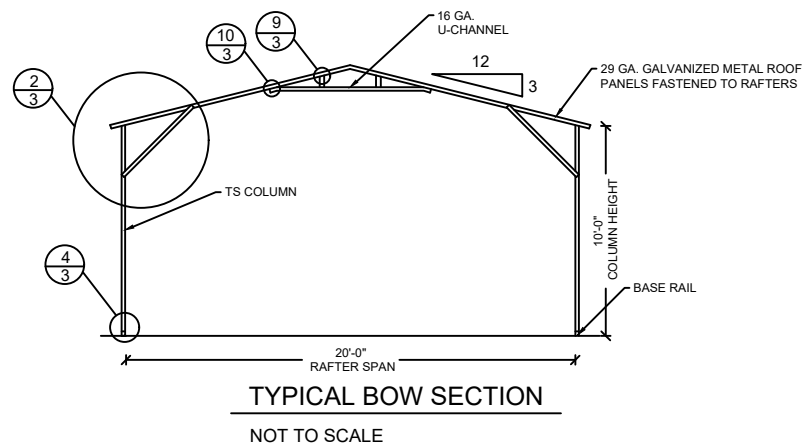
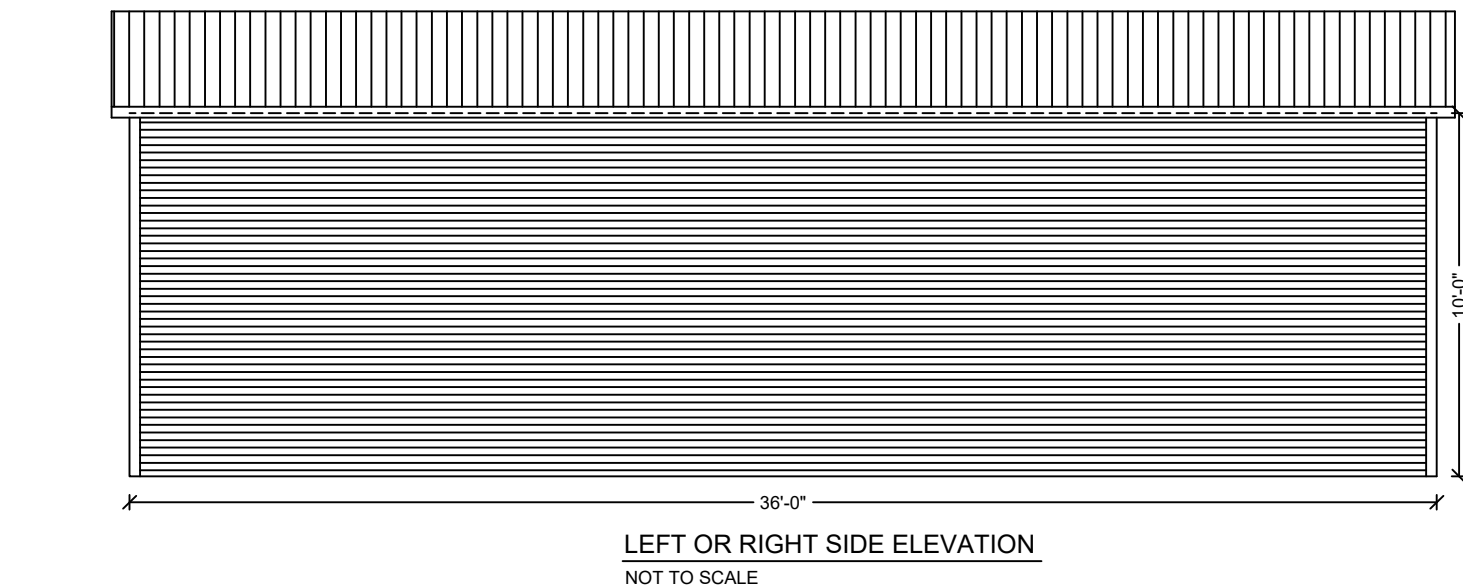
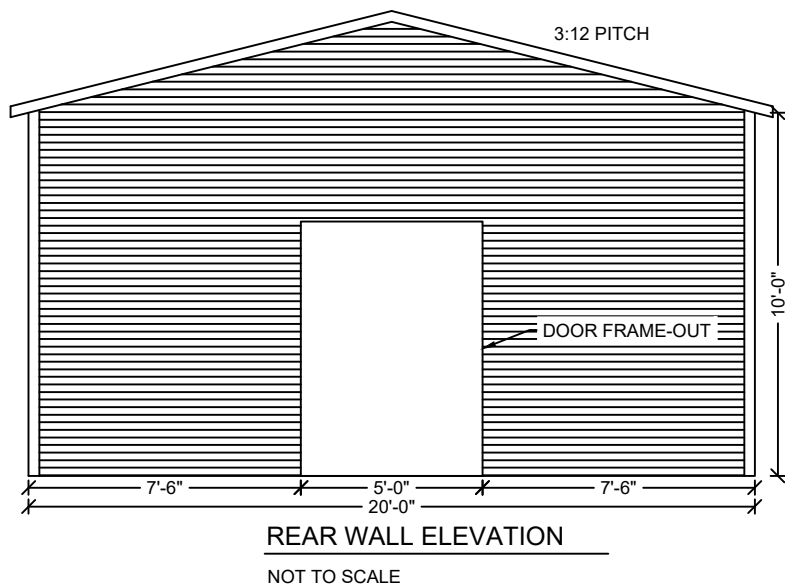
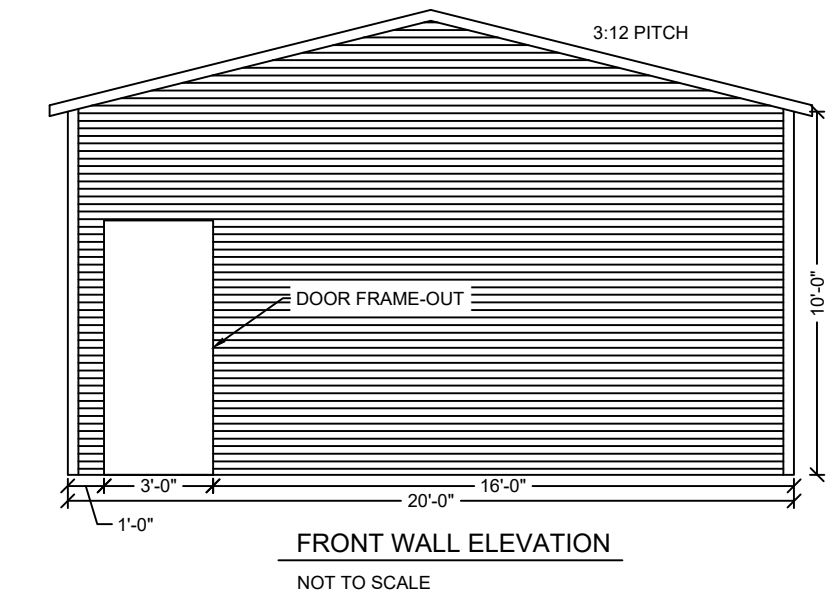

Engineer: Kent Bice
FL License #: 50421
COA# 30468



05/31/23

Kent M. Bice PE - This item has been electronically signed and sealed by Kent M. Bice using a Digital Signature. Printed copies of this document are not considered signed and sealed and the signature must be verified on any electronic copies.

GA SOUTHERN STEEL BUILDINGS INC.

Drafting Services Provided By:
VALKYRIE DRAFTING SERVICES
1502 6th Street E.E., Winter Haven, FL 33880
Phone: 888-888-8888
www.valkyriedrafting.com



Engineering & Design Services Provided
Kent M. Bice, P.E.
1502 6th Street E.E., Winter Haven, FL 33880
Phone: 888-888-8888
www.valkyriedrafting.com

SCHEMATIC DESIGN ELEMENTS FOR THIS PROJECT WERE PROVIDED TO
BY GA SOUTHERN STEEL BUILDINGS INC. A DRAFTING DESIGN SERVICE, INC.

THESE PLANS TOODIMENSIONS, THE DESIGNER CANNOT GUARANTEE
AND NOTIFY DESIGNER OF ANY ERRORS OR OMISSIONS BEFORE STARTING CONSTRUCTION.

DRAWING NO. E04052-23

PREFABRICATED UTILITY STRUCTURE:
New Millennium
Lake City, FL

SHEET
2 OF 5

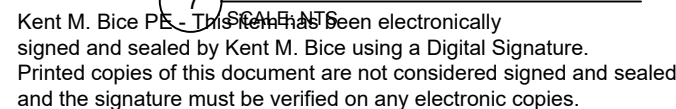

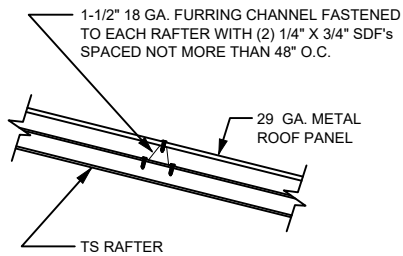

ROOF PANEL ATTACHMENT
ALTERNATE FOR VERTICAL ROOF PANELS
SCALE: NTS

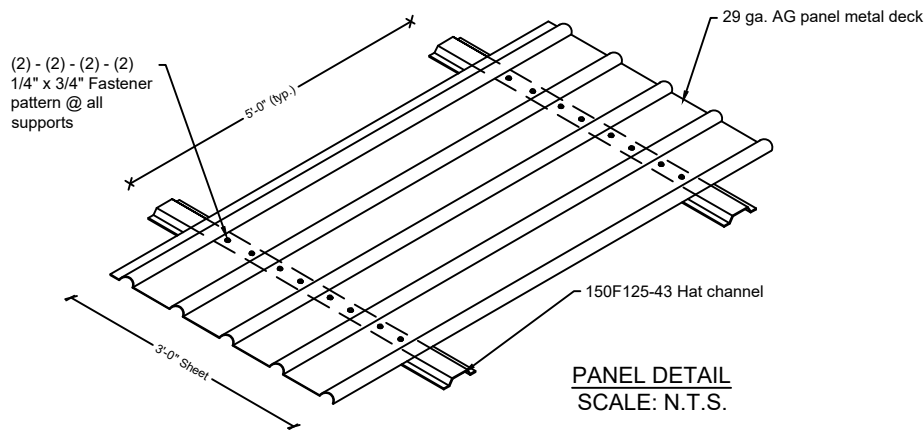

PANEL DETAIL
SCALE: N.T.S.

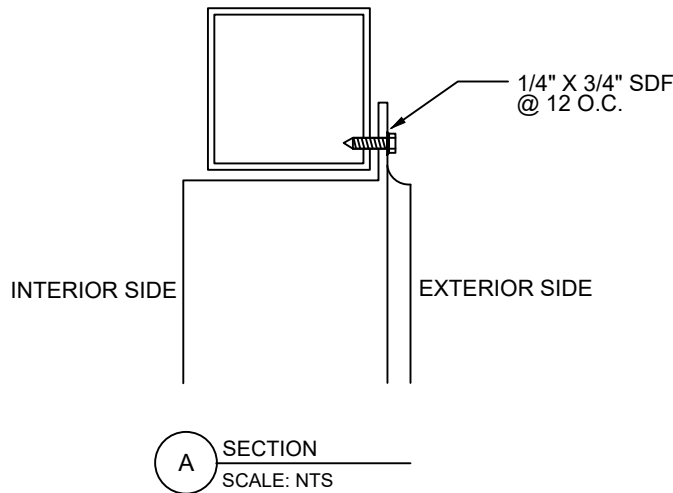
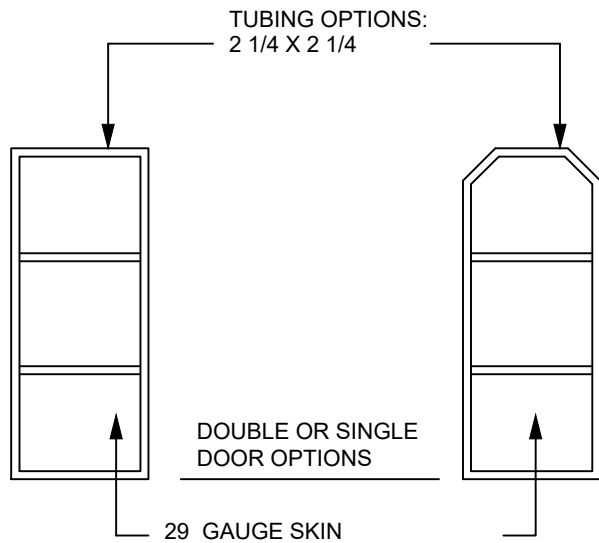
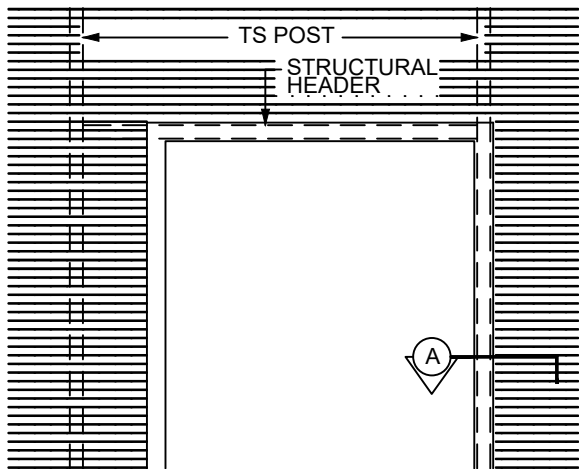

Engineer: Kent Bice
FL License #: 50421
COA# 30468



05/31/23

Kent M. Bice PE - This item has been electronically signed and sealed by Kent M. Bice using a Digital Signature. Printed copies of this document are not considered signed and sealed and the signature must be verified on any electronic copies.

GA SOUTHERN STEEL BUILDINGS INC.

GA SOUTHERN STEEL BUILDINGS INC.
1122 AMBER LAKE CT.
DADE COUNTY, FL 33099

GA SOUTHERN STEEL BUILDINGS INC.
1122 AMBER LAKE CT.
DADE COUNTY, FL 33099

DRAWING NO. E04052-23

PREFABRICATED UTILITY STRUCTURE:
New Millennium
Lake City, FL

SHEET
4 OF 5

NOTE: WHILE EVERY ATTEMPT HAS BEEN MADE IN THE PREPARATION OF THESE PLANS TO AVOID MISTAKES, THE DESIGNER CANNOT GUARANTEE THE ACCURACY OF THE INFORMATION CONTAINED HEREIN. THE CONTRACTOR IS ULTIMATELY RESPONSIBLE TO VERIFY DIMENSIONS AND OTHER DETAILS ON THE PLANS AND NOTIFY THE DESIGNER OF ANY ERRORS OR OMISSIONS BEFORE STARTING CONSTRUCTION.

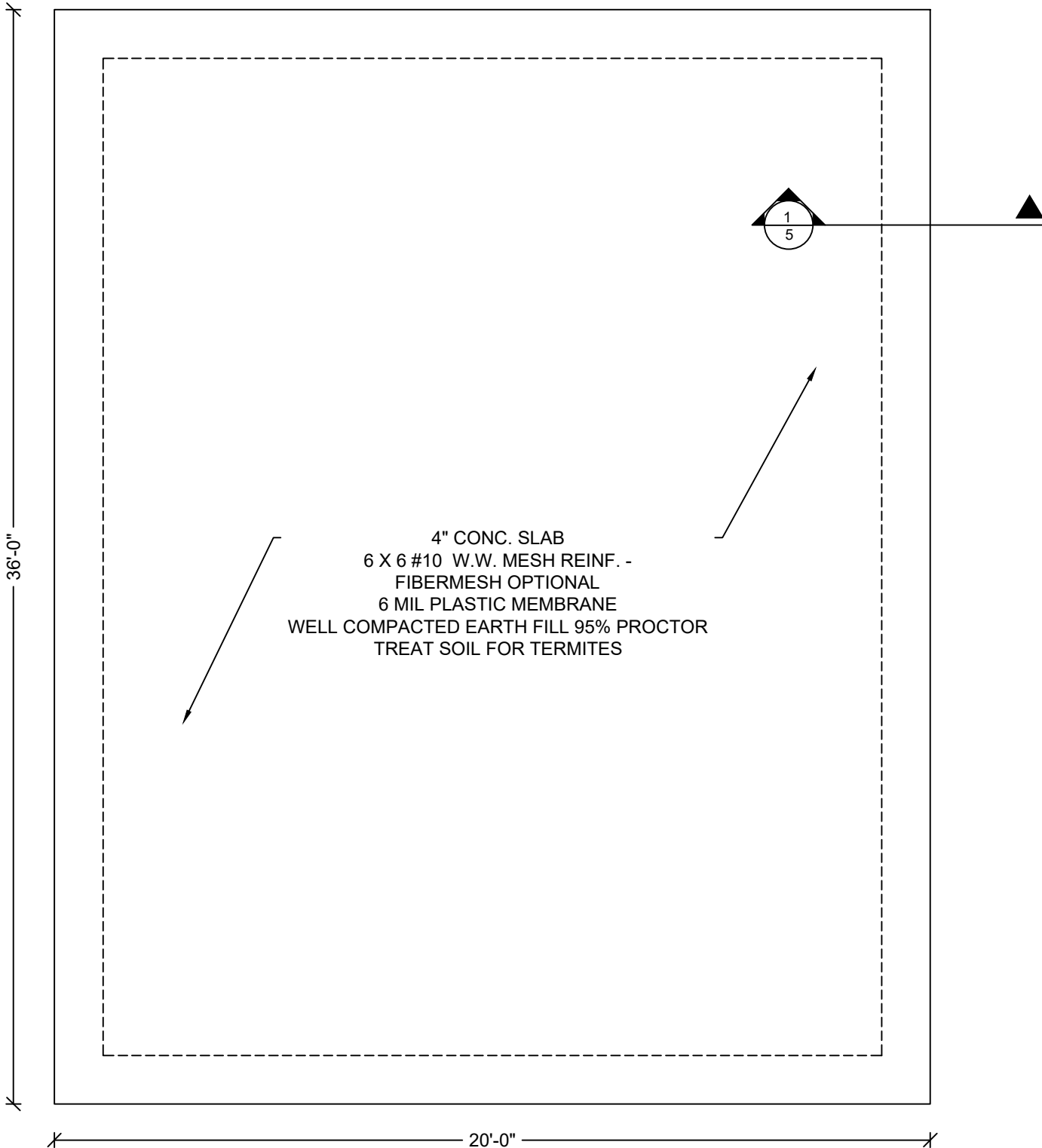

4" CONC. SLAB
6 X 6 #10 W.W. MESH REINF. -
FIBERMESH OPTIONAL
6 MIL PLASTIC MEMBRANE
WELL COMPACTED EARTH FILL 95% PROCTOR
TREAT SOIL FOR TERMITES

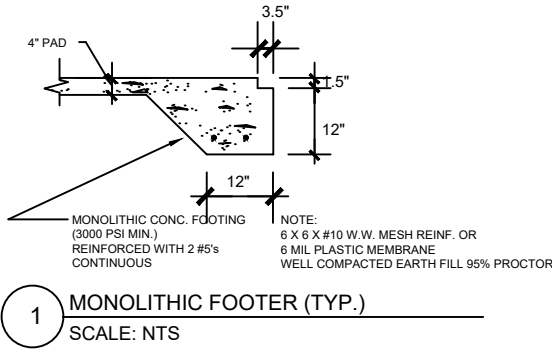

CONCRETE:
CONCRETE SHALL HAVE A MINIMUM COMPRESSIVE STRENGTH OF 3000 PSI AT 28 DAYS.
COVER OVER REINFORCING STEEL
FOR FOUNDATIONS, MINIMUM CONCRETE COVER OVER REINFORCING BARS SHALL BE:
3 INCHES IN FOUNDATIONS WHERE THE CONCRETE IS CAST AGAINST AND
PERMANENTLY IN CONTACT WITH EARCH OR EXPOSED TO THE EARTH OR WEATHER
AND 1 1/2" ELSEWHERE. REINFORCING BARS EMBEDDED IN GROUTED CELLS SHALL HAVE
A MINIMUM CLEAR DISTANCE OF 1/4" FOR FINE GROUT OR 1/2" FOR COURSE GROUT
BETWEEN REINFORCING BARS AND ANY FACE OF A CELL. REINFORCING BARS USED IN
MASONRY WALLS SHALL HAVE A MASONRY COVER (INCLUDING GROUT) OF NOT LESS THAN
2" FOR MASONRY UNITS WITH FACE EXPOSED TO EARTH OR WEATHER 1 1/2" FOR MASONRY
UNITS NOT EXPOSED TO EARCH OR WEATHER.

REINFORCING STEEL:
THE REINFORCING STEEL SHALL BE MINIMUM GRADE 40.

GALVANIZATION:
METAL ACCESSORIES FOR USE IN EXTERIOR WALL CONSTRUCTION NOT DIRECTLY EXPOSED TO
THE WEATHER SHALL BE GALVANIZED IN ACCORDANCE WITH ASTM A 153, CLASS B-2. METAL
PLATE CONNECTORS, SCREWS, BOLTS AND NAILS EXPOSED DIRECTLY TO THE WEATHER SHALL BE
IN STAINLESS STEEL OR HOT DIPPED GALVANIZED.

REINFORCEMENT MAY BE BENT IN THE SHOP OR THE FIELD PROVIDED:
1. ALL REINFORCEMENT IS BENT COLD
2. THE DIAMETER OF THE BEND, MEASURED ON THE INSIDE OF THE BAR, IS NOT LESS THAN 6-BAR
DIAMETERS AND
3. REINFORCEMENT PARTIALLY EMBEDDED IN CONCRETE SHALL NOT BE FIELD BENT.

EXCEPTION: WHERE BENDING IS NECESSARY TO ALIGN BARS WITH A VERTICAL CELL, BARS PARTIALLY
EMBEDDED IN CONCRETE SHALL BE PERMITTED TO BE BENT AT A SLOPE NOT MORE THAN 1" OF
THE HORIZONTAL DISPLACEMENT TO 6" OF VERTICAL BAR LENGTH.

Engineer: Kent Bice
FL License #: 50421
COA# 30468



Kent M. Bice PE - This item has been electronically
signed and sealed by Kent M. Bice using a Digital Signature.
Printed copies of this document are not considered signed and sealed
and the signature must be verified on any electronic copies.

05/31/23

GA SOUTHERN STEEL BUILDINGS INC.

Quality Services Provided By:
VALKYRIE DRAFTING SERVICES
1122 AMBER LAKE CT.
CAPE CORRAL, FL 33091

BBB
Building Better Business
1450 E. 9th Ave. P.O. Box 10389
Tampa, FL 33610
Phone: (813) 974-5602 - Fax: (813) 974-4499
www.BBBDrafting.com

SCHMATIC DESIGN ELEMENTS FOR THIS PROJECT WERE PROVIDED TO
BY THE DESIGNER. THE DESIGNER CANNOT GUARANTEE
THE ACCURACY OF ANY INFORMATION OR OTHER DETAILS ON THE PLANS
AND SHALL BE RESPONSIBLE FOR ANY ERRORS OR OMISSIONS.

DRAWING NO. **E04052-23**

PREFABRICATED UTILITY STRUCTURE:
New Millennium
Lake City, FL

SHEET
5 OF **5**

NOTE: WHILE EVERY ATTEMPT HAS BEEN MADE IN THE PREPARATION OF THESE PLANS TO AVOID MISTAKES, THE DESIGNER CANNOT GUARANTEE
AGAINST HUMAN ERROR. THE CONTRACTOR IS ULTIMATELY RESPONSIBLE TO VERIFY DIMENSIONS AND OTHER DETAILS ON THE PLANS
AND SHALL BE RESPONSIBLE FOR ANY ERRORS OR OMISSIONS.