

Columbia County, FLA - Building & Zoning Property Map

Printed: Fri Nov 19 2021 14:52:23 GMT-0500 (Eastern Standard Time)

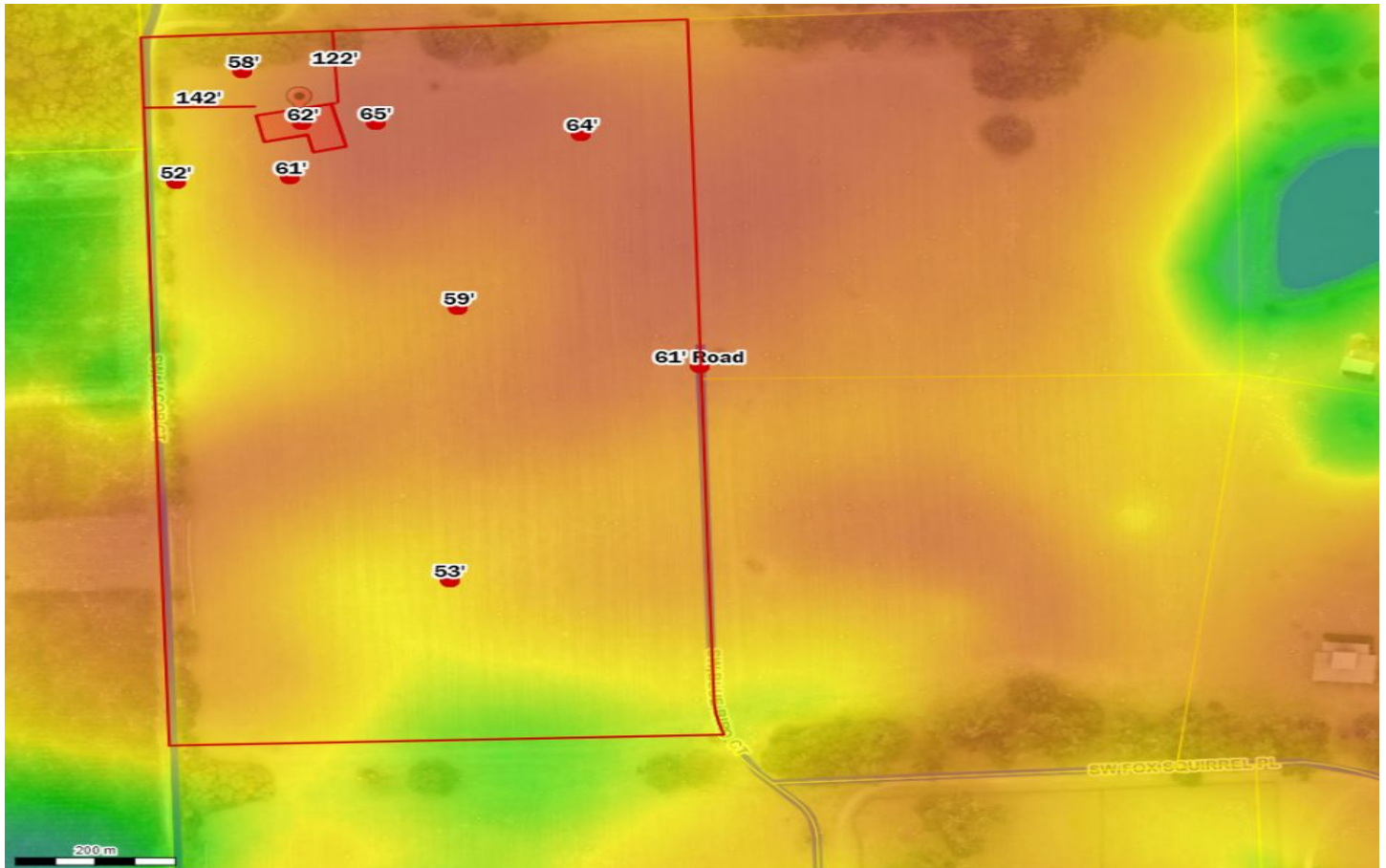

Parcel No: 31-7S-17-10070-106
Owner: KELLER STEVE, SINGLETON JUANITA
Subdivision:
Lot:
Acres: 20.0044117
Deed Acres: 20.03 Ac
District: District 2 Rocky Ford
Future Land Uses: Agriculture - 3
Flood Zones:
Official Zoning Atlas: A-3