

Columbia County Property Appraiser

Jeff Hampton

2024 Working Values

updated: 7/18/2024

Parcel: 34-3S-17-07026-002 (27400)

Owner & Property Info

Result: 1 of 1

Owner	BANNISTER JUDY F 795 SE ST RD 100 LAKE CITY, FL 32025		
Site			
Description*	COMM SE COR OF SEC, RUN NW 174.06 FT TO NE R/W LINE OF SR-100 & W R/W OF CO RD FOR POB, CONT NW 383.86 FT, NE 380.03 FT, E 83.02 FT, S 521.71 FT TO POB. 536-107,		
Area	2.029 AC	S/T/R	34-3S-17
Use Code**	MISC IMPROVED (0700)	Tax District	2

*The Description above is not to be used as the Legal Description for this parcel in any legal transaction.
**The Use Code is a FL Dept. of Revenue (DOR) code and is not maintained by the Property Appraiser's office.
Please contact your city or county Planning & Zoning office for specific zoning information.

Property & Assessment Values

2023 Certified Values		2024 Working Values	
Mkt Land	\$83,992	Mkt Land	\$83,992
Ag Land	\$0	Ag Land	\$0
Building	\$0	Building	\$0
XFOB	\$10,500	XFOB	\$10,500
Just	\$94,492	Just	\$94,492
Class	\$0	Class	\$0
Appraised	\$94,492	Appraised	\$94,492
SOH Cap [?]	\$6,089	SOH Cap [?]	\$0
Assessed	\$94,492	Assessed	\$94,492
Exempt	\$0	Exempt	\$0
Total Taxable	county:\$88,403 city:\$0 other:\$0 school:\$94,492	Total Taxable	county:\$94,492 city:\$0 other:\$0 school:\$94,492

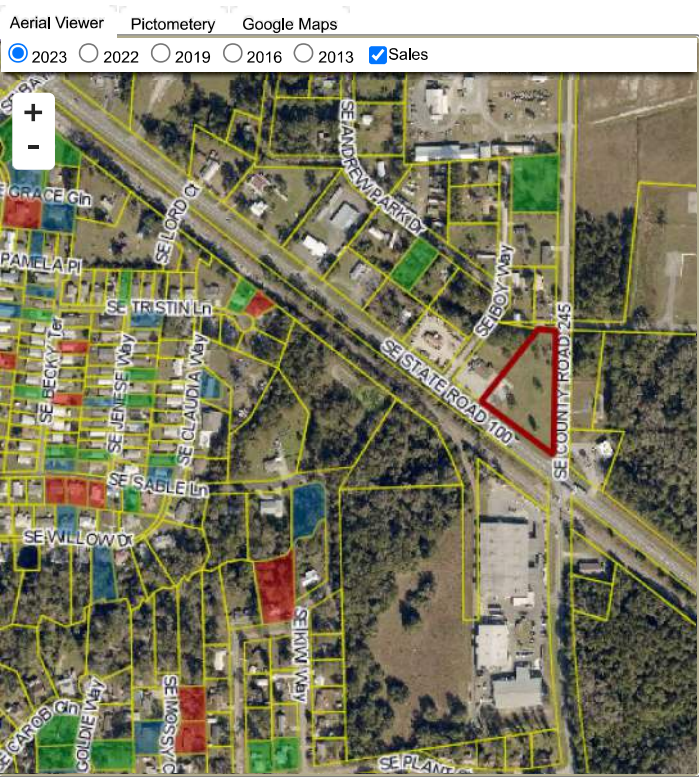

Sales History

Sale Date	Sale Price	Book/Page	Deed	V/I	Qualification (Codes)	RCode
NONE						

Building Characteristics

Bldg Sketch	Description*	Year Blt	Base SF	Actual SF	Bldg Value
NONE					

Extra Features & Out Buildings

Code	Desc	Year Blt	Value	Units	Dims
0260	PAVEMENT-ASPHALT	0	\$3,500.00	1.00	65 x 120
9945	Well/Sept		\$7,000.00	1.00	0 x 0

Land Breakdown

Code	Desc	Units	Adjustments	Eff Rate	Land Value
0700	MISC RES (MKT)	88,413.000 SF (2.029 AC)	1.0000/1.0000 1.0000/ /	\$1 /SF	\$83,992

Search Result: 1 of 1

© Columbia County Property Appraiser | Jeff Hampton | Lake City, Florida | 386-758-1083

by: GrizzlyLogic.com

The information presented on this website was derived from data which was compiled by the Columbia County Property Appraiser Office solely for the governmental purpose of property assessment. This information should not be relied upon by anyone as a determination of the ownership of property or market value. No warranties, expressed or implied, are provided for the accuracy of the data herein, it's use, or it's interpretation. This website was last updated: 7/18/2024 and may not reflect the data currently on file at our office.