

PEELER POOLS OF NORTH FLORIDA CERTIFIED POOL PLANS

APPLICABLE CODES:
FLORIDA BUILDING CODE 7 TH EDITION (2020)- BUILDING
NATIONAL ELECTRIC CODE (NFPA 70)
FLORIDA BUILDING CODE 7 TH EDITION (2020)- PLUMBING
FLORIDA BUILDING CODE 7 TH EDITION (2020)- MECHANICAL
FLORIDA FIRE PROTECTION CODE (INCLUDES LIFE SAFETY 101)

GENERAL DESIGN REQUIREMENTS:

1. DESIGN DIMENSIONS SHALL COMPLY WITH SPECIFICATIONS INANS/NSPI 5 RESIDENTIAL IN-GROUND POOLS BASED ON THE POOL TYPE AND NSPI 3 PERMANENTLY INSTALLED RESIDENTIAL SPAS.
2. SEE ANS/NSPI 5 FOR DIVING WATER ENVELOPES.
3. SLIDES SHALL MEET MANUFACTURERS INSTALLATION REQUIREMENTS
4. ENTRY/EXIT: SHALL COMPLY WITH ANS/NSPI 5 AND NSPI LADDERS, UNDERWATER SEATS AND SWIM OUTS (MAX. 20" BELOW WATER)
5. CIRCULATION SYSTEMS, COMPONENTS & EQUIPMENT SHALL COMPLY W/ NSF 50
6. THE MAXIMUM TURNOVER RATE IS 12 HOURS.
7. FILTERS SHALL HAVE AN AIR RELIEF AND PRESSURE GAUGE
8. PUMPS 3 HP AND LESS SHALL MEET ANSI/UL 1081, CORROSION RESISTANT STRAINER AND MEET THE REQUIRED FLOW.
9. SURFACE SKIMMERS SHALL MEET NSF 50 AND THERE SHALL BE ONE FOR EVERY 800 SQUARE FEET OF SURFACE AREA
10. RETURN INLETS SHALL BE A MINIMUM OF ONE FOR EVERY 600 SQ. FT.
11. HEATERS SHALL MEET ANSI-Z21.56 OR UL1261 OR UL559
12. DISINFECTANT EQUIPMENT SHALL COMPLY WITH NSF 50
13. PRESSURE TEST PIPING AT 35 PSI FOR 15 MINUTES OR MEET LOCAL CODE IF GREATER
14. POOL SHAPE IS FREE FORM, ABOVE SHAPE AND DIMENSION ARE APPROXIMATE
15. ASSUMED SOIL BEARING = 1.5 KSF
16. INSTALL CONTROL JOINTS @ 20'-0" O.C. IN POOL DECKING.
17. CONCRETE STAIRS ARE 12" TREAD WITH AND 10" MAX. HEIGHT
18. LIGHTING IF INSTALLED WILL BE FIBER OPTIC OR LED
19. ALL EQUIPOTENTIAL BONDING SHALL BE INSTALLED PER 2008 NEC 680.26
20. SLAB AND FOOTING : 2500 PSI CONCRETE, GRADE STEEL REBAR

SPECIAL SPA REQUIREMENTS:

1. MAXIMUM WATER DEPTH 4', MAXIMUM SEAT DEPTH 28", MAXIMUM FLOOR SLOPE 1:12
 2. STEPS: MINIMUM TREAD = 10"X12", MINIMUM RISER=7" MAXIMUM RISER=12" EXCEPT THE BOTTOM STEP MAY BE 14" IF IT IS THE SEAT. INTERMEDIATE TREADS AND RISERS TO BE UNIFORM
 3. SLIDES SHALL MEET MANUFACTURERS INSTALLATION REQUIREMENTS.
 4. IF THE SPA IS OPERATED INTERMITTENTLY IT SHALL HAVE A ONE HOUR TURNOVER
 5. MAXIMUM TEMPERATURE IS 104° FARENHEIT
 6. MEET ANS/NSPI ARTICLE XVII SAFETY INSTRUCTION/SAFETY SIGN
 7. PRESSURE TEST PIPING AT 35 PSI FOR 15 MINUTES OR MEET LOCAL CODE IF GREATER
- ## ELECTRICAL REQUIREMENTS
1. WIRING AND BONDING AND ALL ELECTRICAL TO NEC ARTICLE 680 OR LOCAL CODE.
 2. NO OUTLET OR OVERHEAD POWER WITHIN 10' IF WITHIN 15' PROTECT BY GFI TRANSFORMER MINIMUM 10' FROM POOL. 8" ABOVE WATER J BOX 4' FROM POOL. BRASS TO J BOX OR TRANSFORMER WHICH EVER IS FIRST EXCEPT WHERE PVC IS APPROVED
 3. EQUIPOTENTIAL BONDING GRID TO BE ACCOMPLISHED PER THE NEC 2014, SECTION

ADDITIONAL NOTES:

1. POOL INSTALLATION SHALL BE BY A QUALIFIED ,AND LICENSED/APPROVED BY LOCAL BUILDING DEPARTMENT) POOL CONTRACTOR, THE INSTALLATION SHALL CONFORM TO ALL LOCAL BUILDING CODES, IE. PERMITS, SPECIFICATIONS, CODES, RULES, INSPECTIONS, WORKMENSHP, ETC.
2. POOL SHELL SHALL BEAR ON UNDISTURBED SOIL, FREE OF PEAT, MUCK, OR OTHER DELETERIOUS MATERIAL OF ANY SIGNIFICANT AMOUNT
3. BACKFILL MATERIAL MUST NOT CONTAIN ROCKS OR OTHER MATERIALS THAT COULD DAMAGE POOL WALLS
4. POOL TURNOVER SHALL BE 12 HOURS, MAXIMUM WITH CARTRIDGE FILTER, APPROVED PUMP (M⁴ HP WITH 29 GPM 60 TDH)
5. STEPS SHALL BE PROVIDED AT THE SHALLOW END OF THE POOL.
6. LADDERS ARE TO BE PROVIDED IN POOLS WITH GREATER THAN 5' DEPTH WITHOUT SWIMOUTS
7. INSTALL LOW VOLTAGE LIGHT PER NEC 680
8. DURING HURRICANE WARNING OR ALERT, THIS POOL SHALL BE FILLED WITH WATER
9. ALL GLASS WITHIN 5' OF WATERS EDGE SHALL COMPLY WITH R308.4(9) FOR SAFETY GLAZING.

Digitally signed by Gary Gill
Date: 2021.01.12 17:32:40
-05'00'
Adobe Acrobat version:
2020.013.20074

REVISION SCHEDULE		
REV.	DATE	REVISION DESCRIPTION
1	1/24/18	UPDATED TO 2017 CODE
2	1/12/21	UPDATED TO 2020 CODE



GILL ENGINEERING SERVICES. INC.
AUTH #30824
GARY GILL, PE #51942
426 SW COMMERCE DR. 130-M
LAKE CITY, FL 32025
386-590-1242



DRAWING INDEX - BUILDING PACKAGE		
SHEET NUMBER	SHEET NAME	REVISION DATE
T-001	TITLE SHEET	1/1/221
S-001	POOL LAYOUT PLAN	1/1/221
S-002	SECTIONS AND DETAILS	1/1/221

CERTIFIED CONCRETE POOL PLANS		 Gill Engineering Services, Inc.
PEELER POOLS OF NORTH FLORIDA		
TITLE SHEET		
1532-054	T-001	2

REVISION SCHEDULE		
REV.	DATE	REVISION DESCRIPTION

1	1/24/18	UPDATED TO 2017 CODE
2	1/12/21	UPDATED TO 2020 GODE

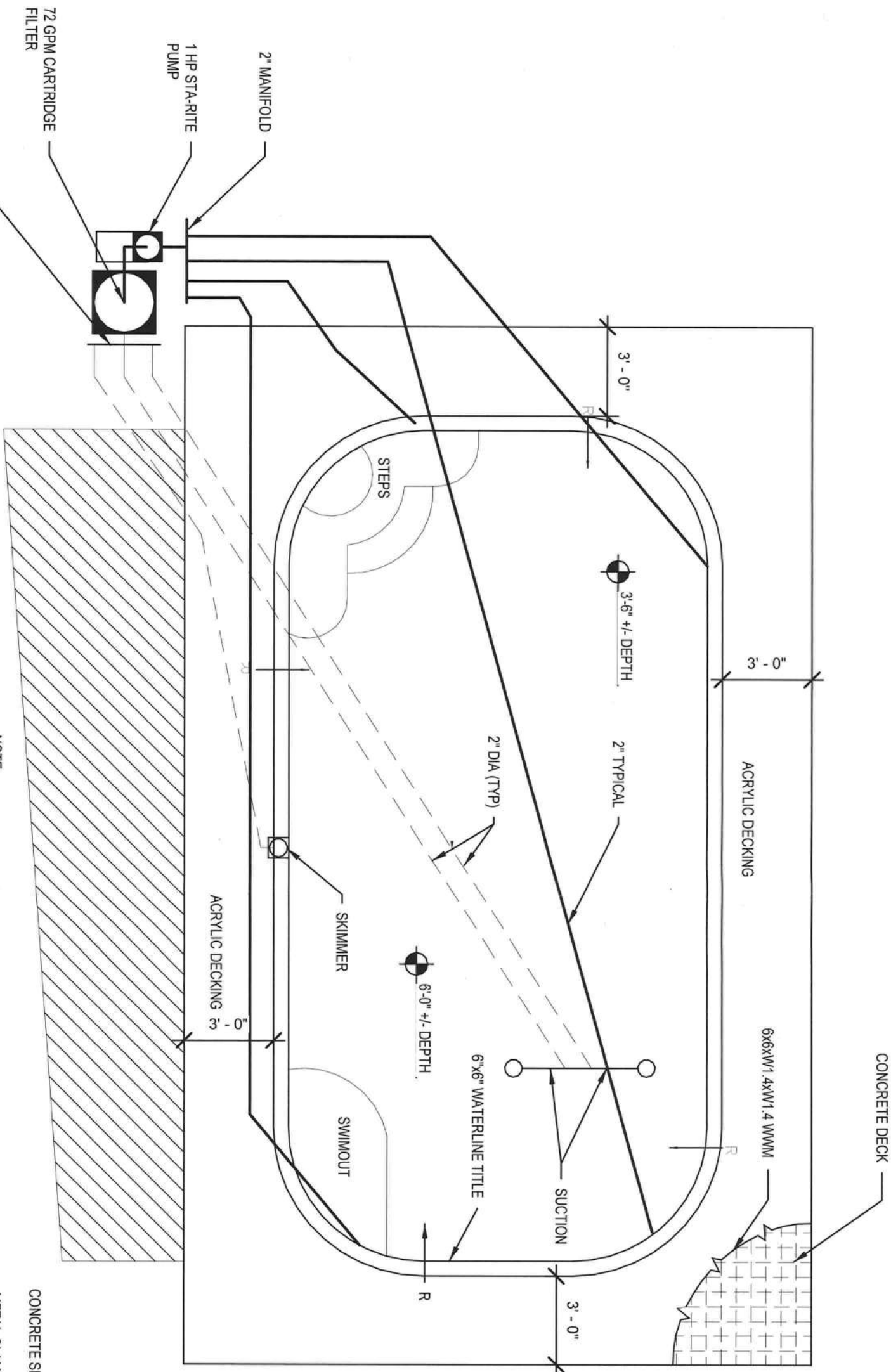

1 CONCRETE PLAN
1/4" = 1'-0"

NOTE:
1. EQUIPOTENTIAL BONDING GRID
A. USE SOLID #8 AWG OR LARGER COPPER CONDUCT TO BOND ALL THE METAL IN AND AROUND THE POOL TOGETHER INTO AN INTERCONNECTED GRID.
B. THE REINFORCED CONCRETE DECK AND POOL SHELL WILL SERVE AS AN EQUIPOTENTIAL BONDING GRID CONTRACTOR TO SPECIFY AND DESIGN FINAL PUMPING AND PIPING

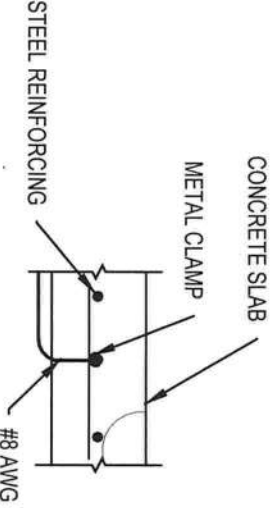

2 EQUIPOTENTIAL BOND DETAIL
1 1/2" = 1'-0"

		GILL ENGINEERING SERVICES, INC. AUTH #30824 GARY GILL, PE #51942 426 SW COMMERCE DR. 130-M LAKE CITY, FL 32025 386-590-1242	
CERTIFIED CONCRETE POOL PLANS	PEELER POOLS OF NORTH FLORIDA	POOL LAYOUT PLAN	
1532-054	S-001	2	

REVISION SCHEDULE		
REV.	DATE	REVISION DESCRIPTION

1	1/24/18	UPDATED TO 2017 CODE
2	1/12/21	UPDATED TO 2020 CODE

PIPE SIZING CHART (MAX.)			
PIPE	SUCTION	PRESSURE	
1 1/2"	35 GPM	60 GPM	
2"	60 GPM	100 GPM	

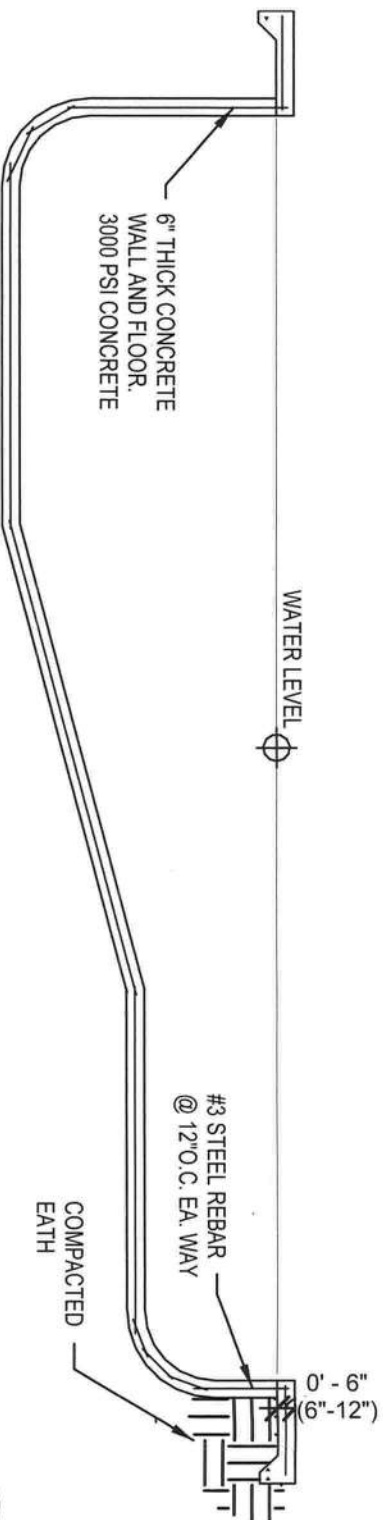

4 PIPE SIZING
3/8" = 1'-0"

1 POOL SECTION (TYPICAL)
3/16" = 1'-0"

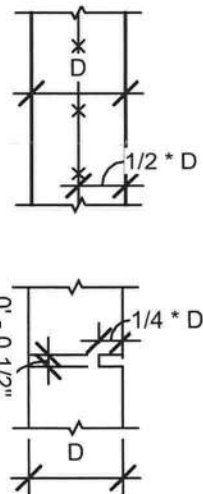

6 SLAB AND JOINT DETAIL
1 1/2" = 1'-0"

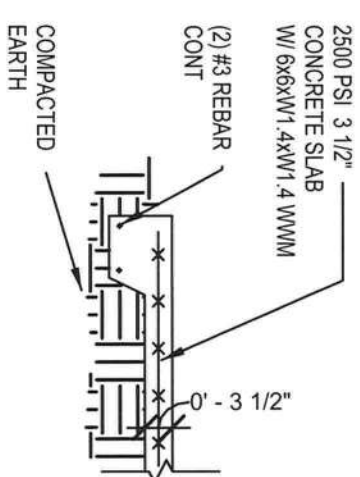

5 SLAB DETAIL
1/2" = 1'-0"

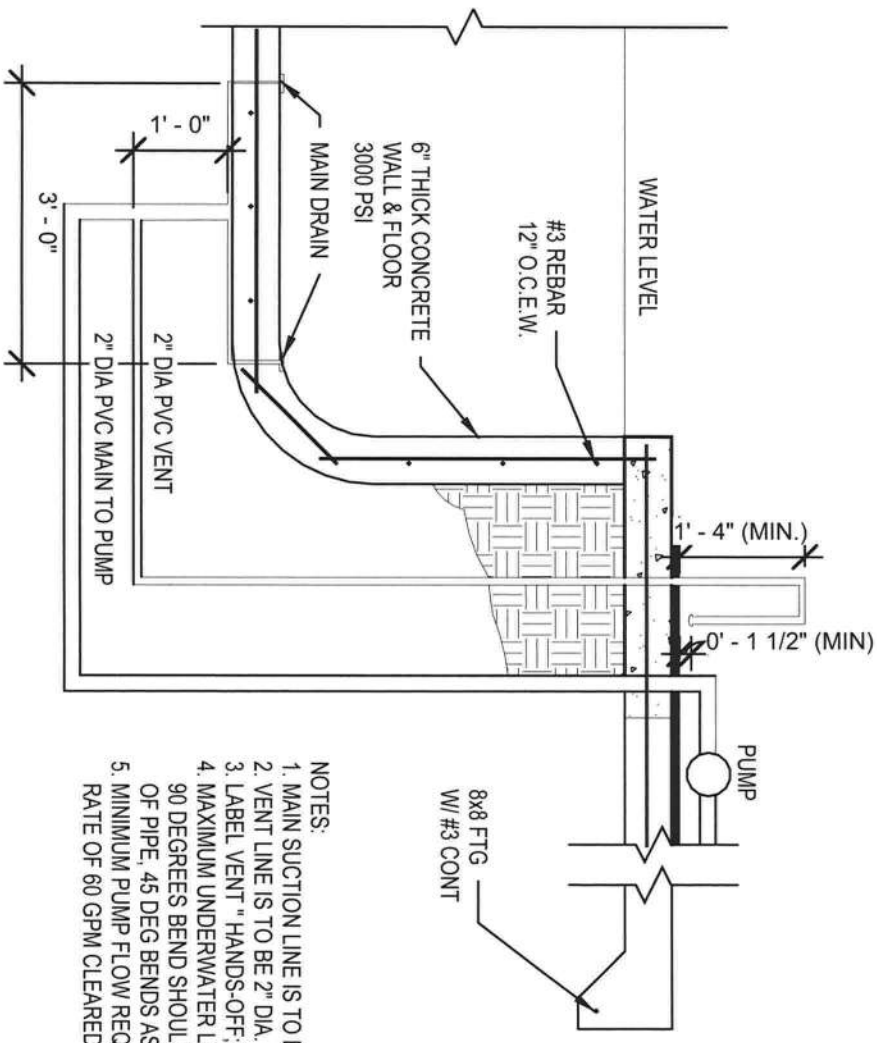

2 MAIN DRAIN WITH AIR VENT
1/2" = 1'-0"

- NOTES:
1. MAIN SUCTION LINE IS TO BE 2" DIA.
 2. VENT LINE IS TO BE 2" DIA.
 3. LABEL VENT "HANDS-OFF-POOL SAFETY DEVICE"
 4. MAXIMUM UNDERWATER LENGTH OF PIPE IS 30 FT. 90 DEGREES BEND SHOULD BE COUNTED AS 3 FT. OF PIPE, 45 DEG BENDS AS 2 FT.
 5. MINIMUM PUMP FLOW REQUIRED IS 42 GPM, TEST FLOW RATE OF 60 GPM CLEARED VENT LINE IN LESS THAN 3 SECS.

3 SKIMMER MAIN RETURN SYSTEM - SUCTION PIPEWORK DIAGRAM
1/2" = 1'-0"

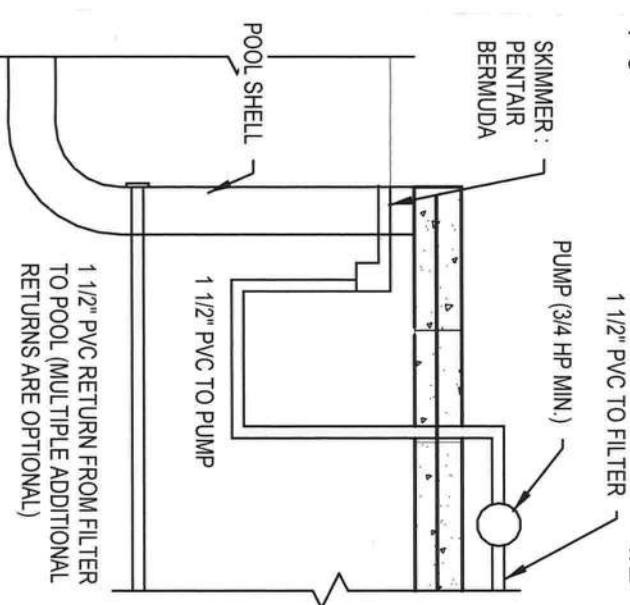

CERTIFIED CONCRETE POOL PLANS

PEELER POOLS OF NORTH FLORIDA

SECTIONS AND DETAILS

1532-054

S-002

2

GILL ENGINEERING SERVICES. INC.

AUTH #30824

GARY GILL, PE #51942

426 SW COMMERCE DR. 130-M

LAKE CITY, FL 32025

386-590-1242