

28303

District No. 1 - Ronald Williams  
 District No. 2 - Dewey Weaver  
 District No. 3 - Jody DuPree  
 District No. 4 - Stephen E. Bailey  
 District No. 5 - Scarlet P. Frisina



## BOARD OF COUNTY COMMISSIONERS • COLUMBIA COUNTY

### MEMO OF REVIEW FOR CORRECTNESS AND COMPLETION

In accordance with participation in the NFIP/CRS program, all elevation certificates are required to be reviewed for correctness and completion prior to acceptance by the community. This completed form shall be attached to all elevation certificates maintained on file and provided with requested copies of elevation certificates.

- ☒ The attached elevation certificate requires corrections by the surveyor of section(s) \_\_\_\_\_ prior to acceptance by the community.  
☒ The attached elevation certificated is complete and correct.  
☐ Minor corrections have been made in the below marked sections by the authorized Community Official.

#### SECTION A - PROPERTY INFORMATION

A1. Building Owner's Name	For Insurance Company Use:	
	Policy Number	
A2. Building Street Address (including Apt., Unit, Suite, and/or Bldg. No.) or P.O. Route and Box No.	Company NAIC Number	
City	State	ZIP Code
A3. Property Description (Lot and Block Numbers, Tax Parcel Number, Legal Description, etc.)		

- A4. Building Use (e.g., Residential, Non-Residential, Addition, Accessory, etc.) \_\_\_\_\_  
 A5. Latitude/Longitude: Lat. \_\_\_\_\_ Long. \_\_\_\_\_ Horizontal Datum: ☐ NAD 1927 ☐ NAD 1983  
 A6. Attach at least 2 photographs of the building if the Certificate is being used to obtain flood insurance.  
 A7. Building Diagram Number \_\_\_\_\_  
 A8. For a building with a crawl space or enclosure(s), provide:  
 a) Square footage of crawl space or enclosure(s) \_\_\_\_\_ sq ft  
 b) No. of permanent flood openings in the crawl space or enclosure(s) walls within 1.0 foot above adjacent grade \_\_\_\_\_  
 c) Total net area of flood openings in A8.b \_\_\_\_\_ sq in  
 A9. For a building with an attached garage, provide:  
 a) Square footage of attached garage \_\_\_\_\_ sq ft  
 b) No. of permanent flood openings in the attached garage walls within 1.0 foot above adjacent grade \_\_\_\_\_  
 c) Total net area of flood openings in A9.b \_\_\_\_\_ sq in

#### SECTION B - FLOOD INSURANCE RATE MAP (FIRM) INFORMATION

B1. NFIP Community Name & Community Number		B2. County Name		B3. State	
B4. Map/Panel Number	B5. Suffix	B6. FIRM Index Date	B7. FIRM Panel Effective/Revised Date	B8. Flood Zone(s)	B9. Base Flood Elevation(s) (Zone AO, use base flood depth)

- B10. Indicate the source of the Base Flood Elevation (BFE) data or base flood depth entered in Item B9.  
☐ FIS Profile ☐ FIRM ☐ Community Determined ☐ Other (Describe) \_\_\_\_\_  
 B11. Indicate elevation datum used for BFE in Item B9: ☐ NGVD 1929 ☐ NAVD 1988 ☐ Other (Describe) \_\_\_\_\_  
 B12. Is the building located in a Coastal Barrier Resources System (CBRS) area or Otherwise Protected Area (OPA)?  
 Designation Date \_\_\_\_\_ ☐ CBRS ☐ OPA ☐ Yes ☐ No

COMMENTS: \_\_\_\_\_

Date of Review: 23 FEB. 2010

BOARD MEETS FIRST THURSDAY AT 7:00 P.M.

AND THE COMMUNITY OFFICIAL \_\_\_\_\_

All elevation certificates shall be maintained by the community and copies with the attached memo made available upon request.

P.O. BOX 1529

LAKE CITY, FLORIDA 32056-1529

PHONE (386) 733-4100

# ELEVATION CERTIFICATE

OMB No. 1660-0008  
Expires March 31, 2012

Important: Read the instructions on pages 1-9.

SECTION A - PROPERTY INFORMATION		For Insurance Company Use:
A1. Building Owner's Name John Westberry		Policy Number
A2. Building Street Address (including Apt., Unit, Suite, and/or Bldg. No.) or P.O. Route and Box No. 405 SW Santa Fe Drive		Company NAIC Number
City Ft. White State FL ZIP Code 32038		

A3. Property Description (Lot and Block Numbers, Tax Parcel Number, Legal Description, etc.)  
Lot 96 in Three Rivers Estates Unit 8

A4. Building Use (e.g., Residential, Non-Residential, Addition, Accessory, etc.) Residential

A5. Latitude/Longitude: Lat. 29°55.837 Long. 082°46.159

Horizontal Datum: ☐ NAD 1927 ☒ NAD 1983

A6. Attach at least 2 photographs of the building if the Certificate is being used to obtain flood insurance.

A7. Building Diagram Number 5

A8. For a building with a crawlspace or enclosure(s):

- a) Square footage of crawlspace or enclosure(s) N/A sq ft  
b) No. of permanent flood openings in the crawlspace or enclosure(s) within 1.0 foot above adjacent grade N/A  
c) Total net area of flood openings in A8.b N/A sq in  
d) Engineered flood openings? ☐ Yes ☒ No

A9. For a building with an attached garage:

- a) Square footage of attached garage N/A sq ft  
b) No. of permanent flood openings in the attached garage within 1.0 foot above adjacent grade N/A  
c) Total net area of flood openings in A9.b N/A sq in  
d) Engineered flood openings? ☐ Yes ☒ No

## SECTION B - FLOOD INSURANCE RATE MAP (FIRM) INFORMATION

B1. NFIP Community Name & Community Number Columbia 120070		B2. County Name Columbia		B3. State FL	
B4. Map/Panel Number 12032C0467C	B5. Suffix C	B6. FIRM Index Date Feb 4 2009	B7. FIRM Panel Effective/Revised Date Feb 4 2009	B8. Flood Zone(s) AE	B9. Base Flood Elevation(s) (Zone AO, use base flood depth) 33.60

B10. Indicate the source of the Base Flood Elevation (BFE) data or base flood depth entered in Item B9.

☐ FIS Profile ☒ FIRM ☐ Community Determined ☒ Other (Describe) See attached flood report

B11. Indicate elevation datum used for BFE in Item B9: ☐ NGVD 1929 ☒ NAVD 1988 ☐ Other (Describe) \_\_\_\_\_

B12. Is the building located in a Coastal Barrier Resources System (CBRS) area or Otherwise Protected Area (OPA)? ☐ Yes ☒ No  
Designation Date N/A ☐ CBRS ☐ OPA

## SECTION C - BUILDING ELEVATION INFORMATION (SURVEY REQUIRED)

- C1. Building elevations are based on: ☐ Construction Drawings\* ☐ Building Under Construction\* ☒ Finished Construction  
\*A new Elevation Certificate will be required when construction of the building is complete.
- C2. Elevations – Zones A1-A30, AE, AH, A (with BFE), VE, V1-V30, V (with BFE), AR, AR/A, AR/AE, AR/A1-A30, AR/AH, AR/AO. Complete Items C2.a-h below according to the building diagram specified in Item A7. Use the same datum as the BFE.  
Benchmark Utilized See Comments Vertical Datum NAVD 88  
Conversion/Comments See Conversion sheet

Check the measurement used.

- a) Top of bottom floor (including basement, crawlspace, or enclosure floor) 35.00 ☒ feet ☐ meters (Puerto Rico only)  
b) Top of the next higher floor N/A ☐ feet ☐ meters (Puerto Rico only)  
c) Bottom of the lowest horizontal structural member (V Zones only) N/A ☐ feet ☐ meters (Puerto Rico only)  
d) Attached garage (top of slab) N/A ☐ feet ☐ meters (Puerto Rico only)  
e) Lowest elevation of machinery or equipment servicing the building (Describe type of equipment and location in Comments) 34.62 ☒ feet ☐ meters (Puerto Rico only)  
f) Lowest adjacent (finished) grade next to building (LAG) 29.4 ☒ feet ☐ meters (Puerto Rico only)  
g) Highest adjacent (finished) grade next to building (HAG) 30.3 ☒ feet ☐ meters (Puerto Rico only)  
h) Lowest adjacent grade at lowest elevation of deck or stairs, including structural support N/A ☐ feet ☐ meters (Puerto Rico only)

## SECTION D - SURVEYOR, ENGINEER, OR ARCHITECT CERTIFICATION

This certification is to be signed and sealed by a land surveyor, engineer, or architect authorized by law to certify elevation information. I certify that the information on this Certificate represents my best efforts to interpret the data available. I understand that any false statement may be punishable by fine or imprisonment under 18 U.S. Code, Section 1001.

☒ Check here if comments are provided on back of form. Were latitude and longitude in Section A provided by a licensed land surveyor? ☒ Yes ☐ No

Certifier's Name L. Scott Britt		License Number PSM 5757	
Title Chief Surveyor	Company Name Britt Surveying & Associates, Inc.		
Address 830 W. Duval St.	City Lake City	State FL	ZIP Code 32055
Signature 	Date 02/18/10	Telephone 386-752-7163	

<b>IMPORTANT: In these spaces, copy the corresponding information from Section A.</b>	For Insurance Company Use:
Building Street Address (including Apt., Unit, Suite, and/or Bldg. No.) or P.O. Route and Box No. 405 SW Santa Fe Drive	Policy Number
City Ft. WhiteState FL ZIP Code 32038	Company NAIC Number

### SECTION D - SURVEYOR, ENGINEER, OR ARCHITECT CERTIFICATION (CONTINUED)

Copy both sides of this Elevation Certificate for (1) community official, (2) insurance agent/company, and (3) building owner.

Comments L-20273

See Attached comments sheet

  
Signature L. Scott Britt

Date 02/18/10

☒ Check here if attachments

### SECTION E - BUILDING ELEVATION INFORMATION (SURVEY NOT REQUIRED) FOR ZONE AO AND ZONE A (WITHOUT BFE)

For Zones AO and A (without BFE), complete Items E1-E5. If the Certificate is intended to support a LOMA or LOMR-F request, complete Sections A, B, and C. For Items E1-E4, use natural grade, if available. Check the measurement used. In Puerto Rico only, enter meters.

- E1. Provide elevation information for the following and check the appropriate boxes to show whether the elevation is above or below the highest adjacent grade (HAG) and the lowest adjacent grade (LAG).
- a) Top of bottom floor (including basement, crawlspace, or enclosure) is \_\_\_\_\_ ☐ feet ☐ meters ☐ above or ☐ below the HAG.
- b) Top of bottom floor (including basement, crawlspace, or enclosure) is \_\_\_\_\_ ☐ feet ☐ meters ☐ above or ☐ below the LAG.
- E2. For Building Diagrams 6-9 with permanent flood openings provided in Section A Items 8 and/or 9 (see pages 8-9 of Instructions), the next higher floor (elevation C2.b in the diagrams) of the building is \_\_\_\_\_ ☐ feet ☐ meters ☐ above or ☐ below the HAG.
- E3. Attached garage (top of slab) is \_\_\_\_\_ ☐ feet ☐ meters ☐ above or ☐ below the HAG.
- E4. Top of platform of machinery and/or equipment servicing the building is \_\_\_\_\_ ☐ feet ☐ meters ☐ above or ☐ below the HAG.
- E5. Zone AO only: If no flood depth number is available, is the top of the bottom floor elevated in accordance with the community's floodplain management ordinance? ☐ Yes ☐ No ☐ Unknown. The local official must certify this information in Section G.

### SECTION F - PROPERTY OWNER (OR OWNER'S REPRESENTATIVE) CERTIFICATION

The property owner or owner's authorized representative who completes Sections A, B, and E for Zone A (without a FEMA-issued or community-issued BFE) or Zone AO must sign here. *The statements in Sections A, B, and E are correct to the best of my knowledge.*

Property Owner's or Owner's Authorized Representative's Name

Address City State ZIP Code

Signature Date Telephone

Comments

☐ Check here if attachments

### SECTION G - COMMUNITY INFORMATION (OPTIONAL)

The local official who is authorized by law or ordinance to administer the community's floodplain management ordinance can complete Sections A, B, C (or E), and G of this Elevation Certificate. Complete the applicable item(s) and sign below. Check the measurement used in Items G8 and G9.

- G1. ☐ The information in Section C was taken from other documentation that has been signed and sealed by a licensed surveyor, engineer, or architect who is authorized by law to certify elevation information. (Indicate the source and date of the elevation data in the Comments area below.)
- G2. ☐ A community official completed Section E for a building located in Zone A (without a FEMA-issued or community-issued BFE) or Zone AO.
- G3. ☐ The following information (Items G4-G9) is provided for community floodplain management purposes.

G4. Permit Number	G5. Date Permit Issued	G6. Date Certificate Of Compliance/Occupancy Issued
-------------------	------------------------	---

G7. This permit has been issued for: ☐ New Construction ☐ Substantial Improvement

G8. Elevation of as-built lowest floor (including basement) of the building: \_\_\_\_\_ ☐ feet ☐ meters (PR) Datum \_\_\_\_\_

G9. BFE or (in Zone AO) depth of flooding at the building site: \_\_\_\_\_ ☐ feet ☐ meters (PR) Datum \_\_\_\_\_

G10. Community's design flood elevation \_\_\_\_\_ ☐ feet ☐ meters (PR) Datum \_\_\_\_\_

Local Official's Name Title

Community Name Telephone

Signature Date

Comments

☐ Check here if attachments



# Building Photographs

See Instructions for Item A6.

Building Street Address (including Apt., Unit, Suite, and/or Bldg. No.) or P.O. Route and Box No. 405 SW Santa Fe Drive	For Insurance Company Use: Policy Number
City Ft. White State FL ZIP Code 32038	Company NAIC Number
<p>If using the Elevation Certificate to obtain NFIP flood insurance, affix at least two building photographs below according to the instructions for Item A6. Identify all photographs with: date taken; "Front View" and "Rear View"; and, if required, "Right Side View" and "Left Side View." If submitting more photographs than will fit on this page, use the Continuation Page on the reverse.</p>	

Front View (east side view)



Side view (south side view)



# Building Photographs

Continuation Page

Building Street Address (including Apt., Unit, Suite, and/or Bldg. No.) or P.O. Route and Box No. 405 SW Santa Fe Drive	For Insurance Company Use:
City Ft. White State FL ZIP Code 32038	Policy Number
	Company NAIC Number
If submitting more photographs than will fit on the preceding page, affix the additional photographs below. Identify all photographs with: date taken; "Front View" and "Rear View"; and, if required, "Right Side View" and "Left Side View."	

Rear View (west line view)



Side View (north line view)





## BUILDING DIAGRAMS

The following diagrams illustrate various types of buildings. Compare the features of the building being certified with the features shown in the diagrams and select the diagram most applicable. Enter the diagram number in Item A7, the square footage of crawlspace or enclosure(s) and the area of flood openings in square inches in Items A8.a-c, the square footage of attached garage and the area of flood openings in square inches in Items A9.a-c, and the elevations in Items C2.a-h.

In A zones, the floor elevation is taken at the top finished surface of the floor indicated; in V zones, the floor elevation is taken at the bottom of the lowest horizontal structural member (see drawing in instructions for Section C).

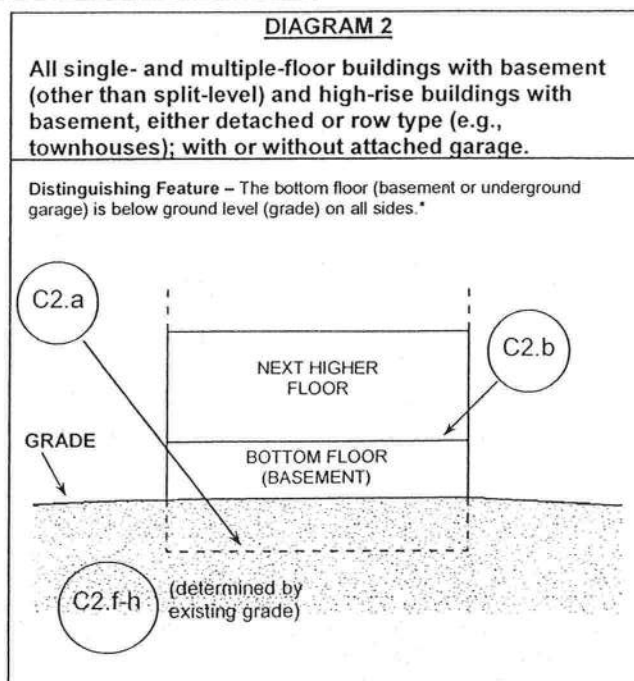
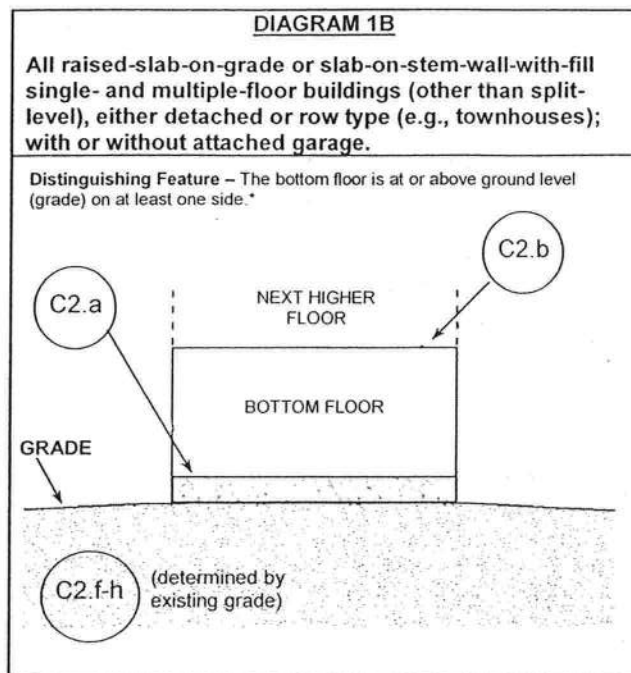
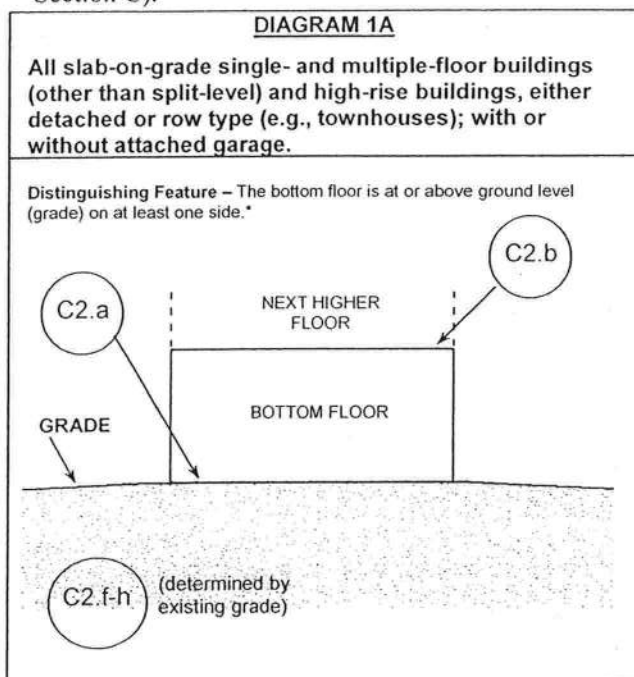

\* A floor that is below ground level (grade) on all sides is considered a basement even if the floor is used for living purposes, or as an office, garage, workshop, etc



## **BRITT SURVEYING**

***Land Surveyors and Mappers***

**LAKE CITY • VENICE • SARASOTA**

### Section A

A1 – A4 No additional comment

A5 Hand Held GPS coordinate at the center of building along the front wall

A6 No additional comment

A7 No additional comment

A8 None

A9 None

### Section B

B1 – B7 No additional comment

B8 This building appears to be in Zone AE as per the attached flood report.

B9 – B10 The BFE as shown hereon is based on the FIRM and the flood report attached hereon. It falls between elevations and the prorating is based on said attached flood report.

B11 – B12 No additional comment

### Section C

C1 No additional comment

C2 There is a benchmark set previously as a 6" spike in a 18" gum tree whose elevation is 34.00 feet NGVD 29 datum and converted to 33.24 feet NAVD 88 datum

C2 a Pre-manufactured home

C2 b - d No additional comment

C2 e Air Conditioner

C2 f -h No additional comment

### Section D

The attached sheet is for the benchmark conversion.

### Section E

No additional comment

### Section F

No additional comment

### Section G

No additional comment

### Photographs

The attached photographs were taken by Britt Surveying & Associates, Inc.





MAP SCALE 1" = 500'

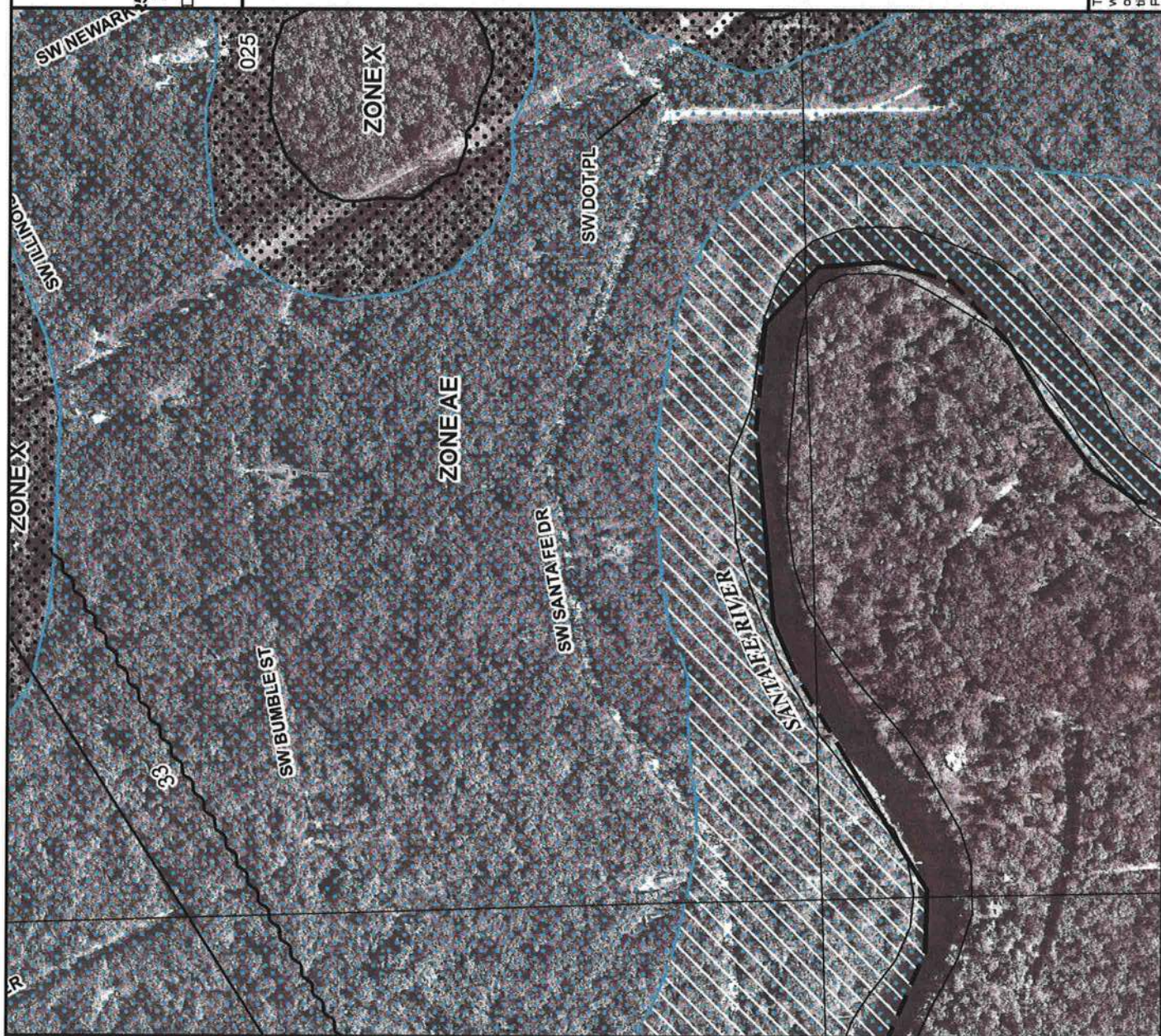
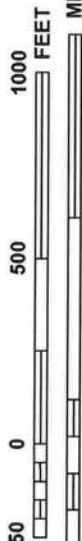

NFIP

NATIONAL FLOOD INSURANCE PROGRAM

PANEL 0467C

## FIRM

FLOOD INSURANCE RATE MAP  
COLUMBIA COUNTY,  
FLORIDA  
AND INCORPORATED AREAS

PANEL 467 OF 552  
(SEE MAP INDEX FOR FIRM PANEL LAYOUT)

CONTAINS:

COMMUNITY	NUMBER	PANEL	SUFFIX
COLUMBIA COUNTY	120070	0467	C

Notice to User: The Map Number shown below should be used when placing map orders; the Community Number shown above should be used on insurance applications for the subject community.



MAP NUMBER  
12023C0467C

EFFECTIVE DATE  
FEBRUARY 4, 2009

Federal Emergency Management Agency

This is an official copy of a portion of the above referenced flood map. It was extracted using F-MIT On-Line. This map does not reflect changes or amendments which may have been made subsequent to the date on the title block. For the latest product information about National Flood Insurance Program flood maps check the FEMA Flood Map Store at [www.msc.fema.gov](http://www.msc.fema.gov)





## Suwannee River Water Management District Flood Information Report

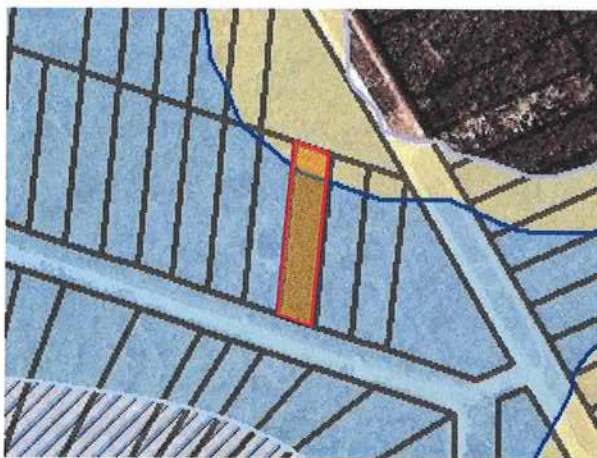

### Zone Descriptions:

#### Base Flood Elevation (BFE)

The elevation shown on the Flood Insurance Rate Map for Zones AE, AH, A1-A30, AR, AO, V1-V30, and VE that indicates the water surface elevation resulting from a flood that has a one percent chance of equaling or exceeding that level in any given year.

#### AE, A1-A30

Areas with a 1% annual chance of flooding and a 26% chance of flooding over the life of a 30-year mortgage. In most instances, base flood elevations derived from detailed analyses are shown at selected intervals within these zones.

#### 0.2 PCT ANNUAL CHANCE FLOOD HAZARD - X (Shaded)

Areas outside the 1-percent annual chance floodplain, areas of 1% annual chance sheet flow flooding where average depths are less than 1 foot, areas of 1% annual chance stream flooding where the contributing drainage area is less than 1 square mile, or

### PROFILE

Date: 2/18/2010

Parcel: 00-00-00-00741-000

County: Columbia

STR: S025 T06S R15E

Status: Effective

### FLOOD INFORMATION

FIRM Panel: 12023C0467C

SFHA: Yes

Zone: 0.2 PCT ANNUAL CHANCE  
FLOOD HAZARD, AE

100YR Elev (BFE): 33.6 (feet)

Floodway: No

10YR Elev: 27.7 (feet)

2YR Elev: 22.3 (feet)

Outstanding Florida Waters: None

Note: Elevations are based on NAVD88

areas protected from the 1% annual chance flood by levees. No Base Flood Elevations or depths are shown within this zone. Insurance purchase is not required in these zones. However, detailed studies have been performed, and the area has been determined to be within the 0.2 percent annual chance floodplain.

\*\*\*\*\*

The Federal Emergency Management Agency (FEMA) maintains information about map features, such as street locations and names, in or near designated flood hazard areas. The information herein represents the best available data as of the effective date shown. To obtain more detailed information in areas where Base Flood Elevations (BFEs) and/or floodways have been determined, users are encouraged to consult the FEMA Map Service Center at 1-800-358-9616 for information on available products associated with this FIRM panel. Available products may include previously issued Letters of Map Change, a Flood Insurance Study report, and/or copies of this map.

Requests to revise flood information in or near designated flood hazard areas may be provided to FEMA during the community review period.

#### LINKS

**FEMA:**

<http://www.fema.gov>

**SRWMD:**

<http://www.srwmd.state.fl.us>

#### CONTACT

**SRWMD**

9225 County Road 49  
Live Oak, FL 32060

(386) 362-1001

**Toll Free:**

(800) 226-1066



# **Britt Surveying and Associates, Inc.**

**L-20273**

18 February 2010

## **INPUT**

Geographic, NAD83  
Vertical - NGVD29 (Vertcon94), U.S. Feet

## **OUTPUT**

Geographic, NAD83  
Vertical - NAVD88, U.S. Feet

---

### **Spike in 18" gum tree**

1/1

**Latitude:** 29 55.837  
**Longitude:** 82 46.159  
**Elevation/Z:** 34.00

**Latitude:** 29 55 50.22000  
**Longitude:** 82 46 09.54000  
**Elevation/Z:** 33.242

---

**Remark:**