

PERMIT WORKSHEET

page 1 of 2

PERMIT NUMBER

Installer Robert Sheppard License # IH 1025386
 Installer Mobile Phone # 386-623-2203
 Address of home being installed TBD TOLLIE BEACH TERR
LUHU, FL, 32061
 Manufacturer Champion Length x width 48x32

NOTE: if home is a single wide fill out one half of the blocking plan
 if home is a triple or quad wide sketch in remainder of home

I understand Lateral Arm Systems cannot be used on any home (new or used)
 where the sidewall ties exceed 5 ft 4 in.

Installer's initials R.S.

New Home ☒ Used Home ☐

Home installed to the Manufacturer's Installation Manual ☒

Home is installed in accordance with Rule 15-C ☐

Single wide ☐ Wind Zone II ☒ Wind Zone III ☐

Double wide ☒ Installation Decal # 93915

Triple/Quad ☐ Serial # FL261-00P-H-A104885AB

Roof System: ☒ Typical ☐ Hinged

PIER SPACING TABLE FOR USED HOMES

Load bearing capacity	Footer size (sq in)	16" x 16" (256)	18 1/2" x 18 1/2" (342)	20" x 20" (400)	22" x 22" (484)*	24" x 24" (576)*	26" x 26" (676)
1000 psf		3'	4'	5'	6'	7'	8'
1500 psf		4' 6"	6'	7'	8'	8'	8'
2000 psf		6'	8'	8'	8'	8'	8'
2500 psf		7' 6"	8'	8'	8'	8'	8'
3000 psf		8'	8'	8'	8'	8'	8'
3500 psf		8'	8'	8'	8'	8'	8'

* interpolated from Rule 15C-1 pier spacing table.

PIER PAD SIZES

I-beam pier pad size 7x25

Perimeter pier pad size 16x16

Other pier pad sizes (required by the mfg.) 17x25

Draw the approximate locations of marriage wall openings 4 foot or greater. Use this symbol to show the piers.

List all marriage wall openings greater than 4 foot and their pier pad sizes below.

Opening Pier pad size

TIEDOWN COMPONENTS

Longitudinal Stabilizing Device (LSD)

Manufacturer

Longitudinal Stabilizing Device w/ Lateral Arms

Manufacturer OLIVER 1101V

POPULAR PAD SIZES

Pad Size	Sq In
16 x 16	256
16 x 18	288
18.5 x 18.5	342
16 x 22.5	360
17 x 22	374
13 1/4 x 26 1/4	348
20 x 20	400
17 3/16 x 25 3/16	441
17 1/2 x 25 1/2	446
24 x 24	576
26 x 26	676

ANCHORS

4 ft ☒ 5 ft ☐

FRAME TIES

within 2' of end of home
 spaced at 5' 4" oc ☒

OTHER TIES

	Number
Sidewall	<u>24</u>
Longitudinal	<u>8</u>
Marriage wall	<u>8</u>
Shearwall	<u>4</u>

Typical pier spacing

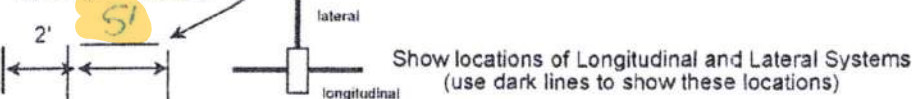

Show locations of Longitudinal and Lateral Systems (use dark lines to show these locations)

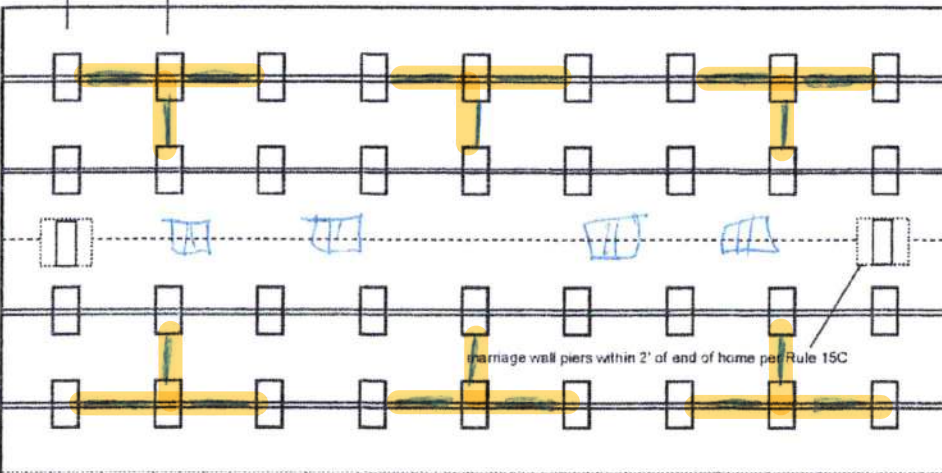

Anthony Islan

09-29-2022

PERMIT NUMBER

POCKET PENETROMETER TEST

The pocket penetrometer tests are rounded down to _____ psf
or check here to declare 1000 lb. soil ☒ without testing.

X 1000X 1000X 1000

POCKET PENETROMETER TESTING METHOD

1. Test the perimeter of the home at 6 locations.
2. Take the reading at the depth of the footer.
3. Using 500 lb. increments, take the lowest reading and round down to that increment.

X 1000X 1000X 1000

TORQUE PROBE TEST

The results of the torque probe test is 240 inch pounds or check here if you are declaring 5' anchors without testing _____. A test showing 275 inch pounds or less will require 5 foot anchors.

Note: A state approved lateral arm system is being used and 4 ft. anchors are allowed at the sidewall locations. I understand 5 ft anchors are required at all centerline tie points where the torque test reading is 275 or less and where the mobile home manufacturer may requires anchors with 4000 lb holding capacity.

R.S.

Installer's initials

ALL TESTS MUST BE PERFORMED BY A LICENSED INSTALLER

Installer Name

Robert Sheppard

Date Tested

9-22-2022

Electrical

Connect electrical conductors between multi-wide units, but not to the main power source. This includes the bonding wire between multi-wide units. Pg. 29

Plumbing

Connect all sewer drains to an existing sewer tap or septic tank. Pg. 28

Connect all potable water supply piping to an existing water meter, water tap, or other independent water supply systems. Pg. 29

Site Preparation

Debris and organic material removed ☒
Water drainage: Natural ☒ Swale ☐ Pad ☒ Other ☐

Fastening multi wide units

Floor: Type Fastener: lags Length: 5" Spacing: 16"
Walls: Type Fastener: screws Length: 4" Spacing: 16"
Roof: Type Fastener: lags Length: 6" Spacing: 16"
For used homes a min. 30 gauge, 8" wide, galvanized metal strip will be centered over the peak of the roof and fastened with galv. roofing nails at 2" on center on both sides of the centerline.

Gasket (weatherproofing requirement)

I understand a properly installed gasket is a requirement of all new and used homes and that condensation, mold, mildew and buckled marriage walls are a result of a poorly installed or no gasket being installed. I understand a strip of tape will not serve as a gasket.

Installer's initials R.S.

Type gasket Foam
Pg. 22

Installed:
Between Floors Yes ☒
Between Walls Yes ☒
Bottom of ridgebeam Yes ☒

Weatherproofing

The bottomboard will be repaired and/or taped. Yes ☒ Pg. _____
Siding on units is installed to manufacturer's specifications. Yes ☒
Fireplace chimney installed so as not to allow intrusion of rain water. Yes ☒

Miscellaneous

Skirting to be installed. Yes ☒ No ☐
Dryer vent installed outside of skirting. Yes ☐ N/A ☒
Range downflow vent installed outside of skirting. Yes ☐ N/A ☒
Drain lines supported at 4 foot intervals. Yes ☒
Electrical crossovers protected. Yes ☒
Other: _____

Installer verifies all information given with this permit worksheet
is accurate and true based on the
manufacturer's installation instructions and or Rule 15C-1 & 2

Installer Signature

Robert Sheppard

Date

9/22/22

48'



30'4"

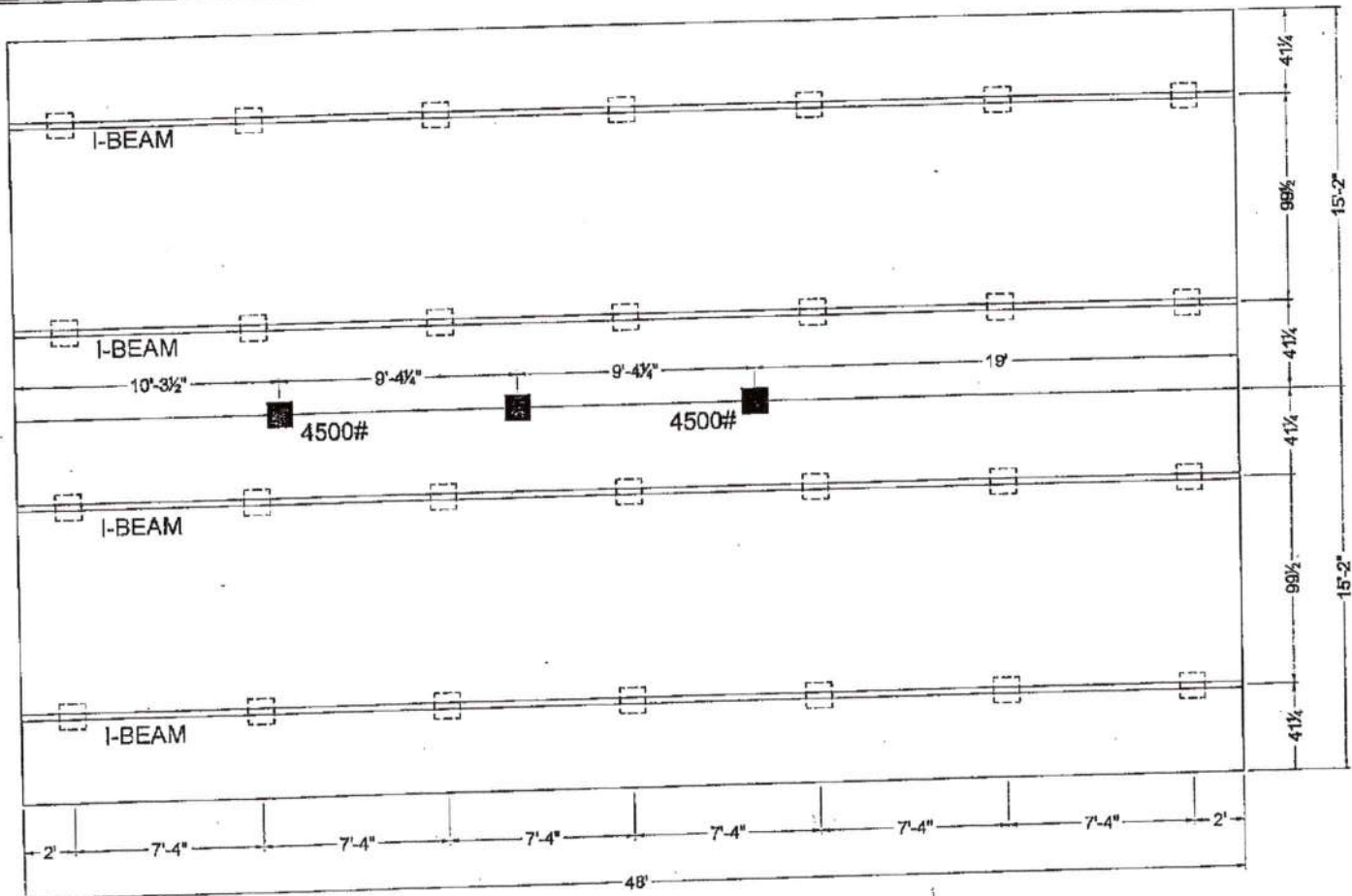

Column Blocking
 See Soil Bearing Capacity Charts for Pad Size
 Blocking

- 1) All Exterior Doors, Bay Windows, Recessed Sidewalls and Exterior Wall Openings 48" or Greater Will Require Blocking on Each Side.

CHAMPION MANUFACTURED BEAUTIFULLY™ P.O. BOX 2007 HWY 900 EAST LAKE CITY, FL 32058	DATA SEAL	MODIFICATIONS	PROJECT: 261-PM0483A DRAWN BY: BOO DATE: 03-30-17 SCALE: 1/2" = 1'-0"	TITLE: PIER FOUNDATION PLAN FILENAME: PM0483A	SHEET: F-101 PROPRIETARY AND CONFIDENTIAL THESE DIMENSIONS AND SPECIFICATIONS ARE ORIGINAL. NO PART OF THIS DOCUMENT MAY BE REPRODUCED OR TRANSMITTED IN ANY FORM OR BY ANY MEANS, ELECTRONIC OR MECHANICAL, WITHOUT PERMISSION IN WRITING FROM CHAMPION.

MODEL 261-PM0483A

3 BEDROOM, 2 BATH

ACTUAL SIZE: 30'-4" x 48'-0"

TOTAL AREA: 1,456 SQ. FT.

Optional Round Tower Window

3077 3077

Optional S.B. Door

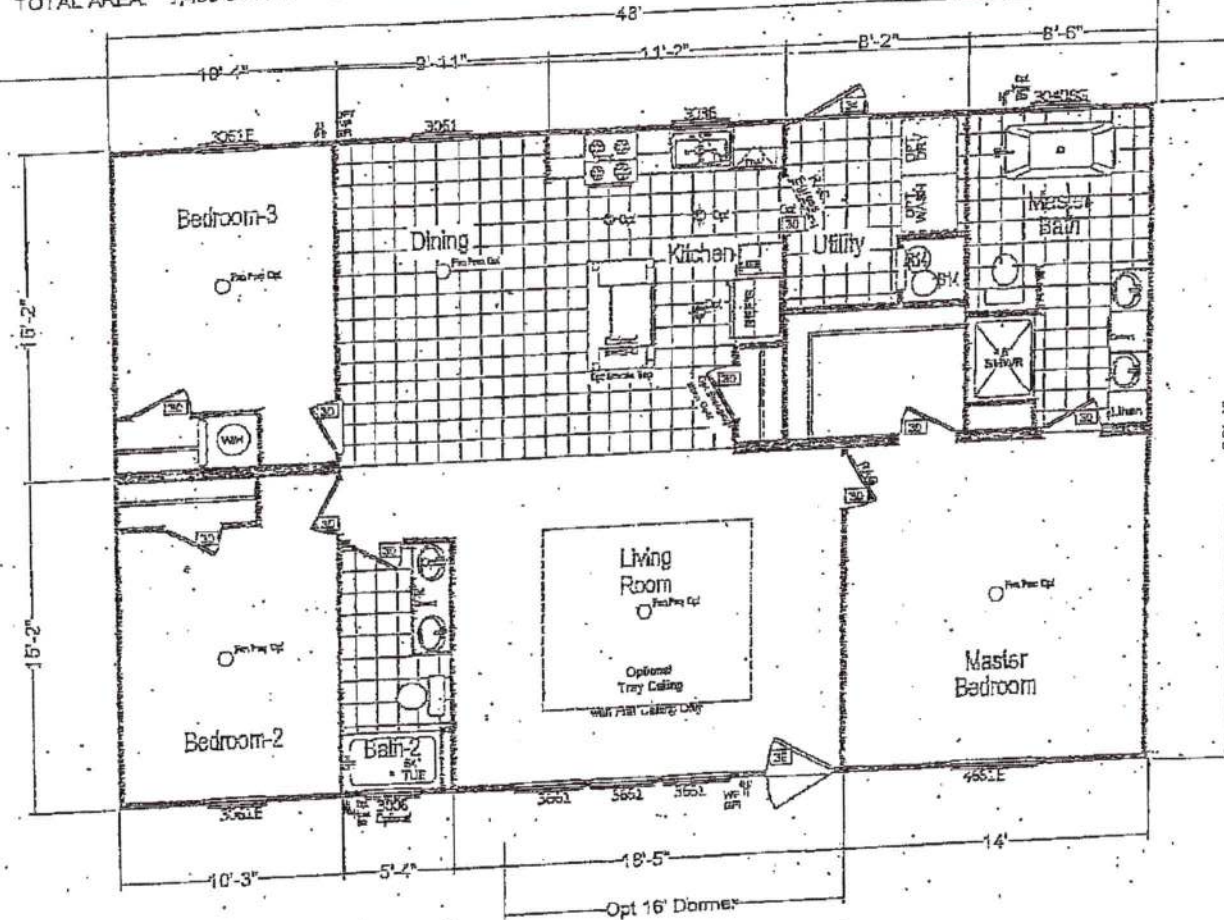
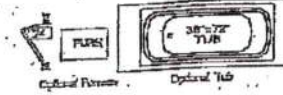

CHAMPION

MANUFACTURED BEAUTIFULLY

P.O. BOX 207 HWY. 10 EAST LAKE CITY, FL. 32552

DATE: 03-21-97

ADDITIONAL

PROJECT: 261-PM0483A

TITLE: BLACKLINE

SHEET: L-101

DRAWN BY: RDB

DATE: 03-21-97

SCALE: 3/8" = 1'-0"

FOR: BLACKLINE

PERMIT AND COPIES
THIS DRAWING AND SPECIFICATIONS ARE
FOR INFORMATION AND CONSTRUCTION PURPOSES ONLY
AND DO NOT CONSTITUTE A CONTRACT
UNLESS OTHERWISE SPECIFIED