



STATE OF FLORIDA
DEPARTMENT OF HEALTH
ONSITE SEWAGE TREATMENT AND DISPOSAL
SYSTEM

APPLICATION FOR CONSTRUCTION PERMIT

APPLICATION FOR:

☒ New System ☐ Existing System ☐ Holding Tank ☐ Innovative
☐ Repair ☐ Abandonment ☐ Temporary ☐

APPLICANT: ADMS FRAMING

AGENT: NORTH FLORIDA PERMIT SERVICE

MAILING ADDRESS: 405 SW MORNING GLORIE DR

TELEPHONE: (386) 752-4202

LAKE CITY FL 32024

TO BE COMPLETED BY APPLICANT OR APPLICANT'S AUTHORIZED AGENT. SYSTEMS MUST BE CONSTRUCTED BY A PERSON LICENSED PURSUANT TO 489.105(3)(m) OR 489.552, FLORIDA STATUTES. IT IS THE APPLICANT'S RESPONSIBILITY TO PROVIDE DOCUMENTATION OF THE DATE THE LOT WAS CREATED OR PLATTED (MM/DD/YY) IF REQUESTING CONSIDERATION OF STATUTORY GRANDFATHER PROVISIONS.

PROPERTY INFORMATION

LOT: 14 BLOCK: N/A SUBDIVISION: ROLLING MEADOWS

PLATTED: 2005

PROPERTY ID #: 16-4S-16-03023-514

ZONING: RES I/M OR EQUIVALENT: ☐ NO ☐

PROPERTY SIZE: 0.500 ACRES WATER SUPPLY: ☐ PRIVATE PUBLIC ☐ ≤ 2000 GPD ☒ > 2000 GPD

IS SEWER AVAILABLE AS PER 381.0065, FS? ☐ NO ☐

DISTANCE TO SEWER: N/A FT

PROPERTY ADDRESS: 405 SW MORNING GLORY DRIVE

DIRECTIONS TO PROPERTY:

90 WEST TURN LEFT ON CR 247 TURN LEFT ON CALLAHAN, TURN LEFT ON HOPE HENRY, TURN RIGHT ON MORNING GLORY, LOT IS 3ED FROM LAST ON LEFT.

BUILDING INFORMATION ☒ RESIDENTIAL ☐ COMMERCIAL

Unit No.	Type of Establishment	No. of Bedrooms	Building Area Sqft	Commercial/Institutional System Design Table 1, Chapter 64E-6, FAC
1	HOUSE	4	2,597	
2				
3				
4				

HOUSE

4

2,597

held for floor plan into 6/22/12

☐ Floor/Equipment Drains ☐ Other (Specify)

SIGNATURE: [Signature]

DATE: 6-15-12

DH 4015, 08/09 (Obsoletes previous editions which may not be used)
Incorporated 64E-6.001, FAC

Application for Onsite Sewage Disposal System Construction Permit. Part II Site Plan

Permit Application Number: 12-0309

ALL CHANGES MUST BE APPROVED BY THE COUNTY HEALTH UNIT

PAPKA/CR 07-4228

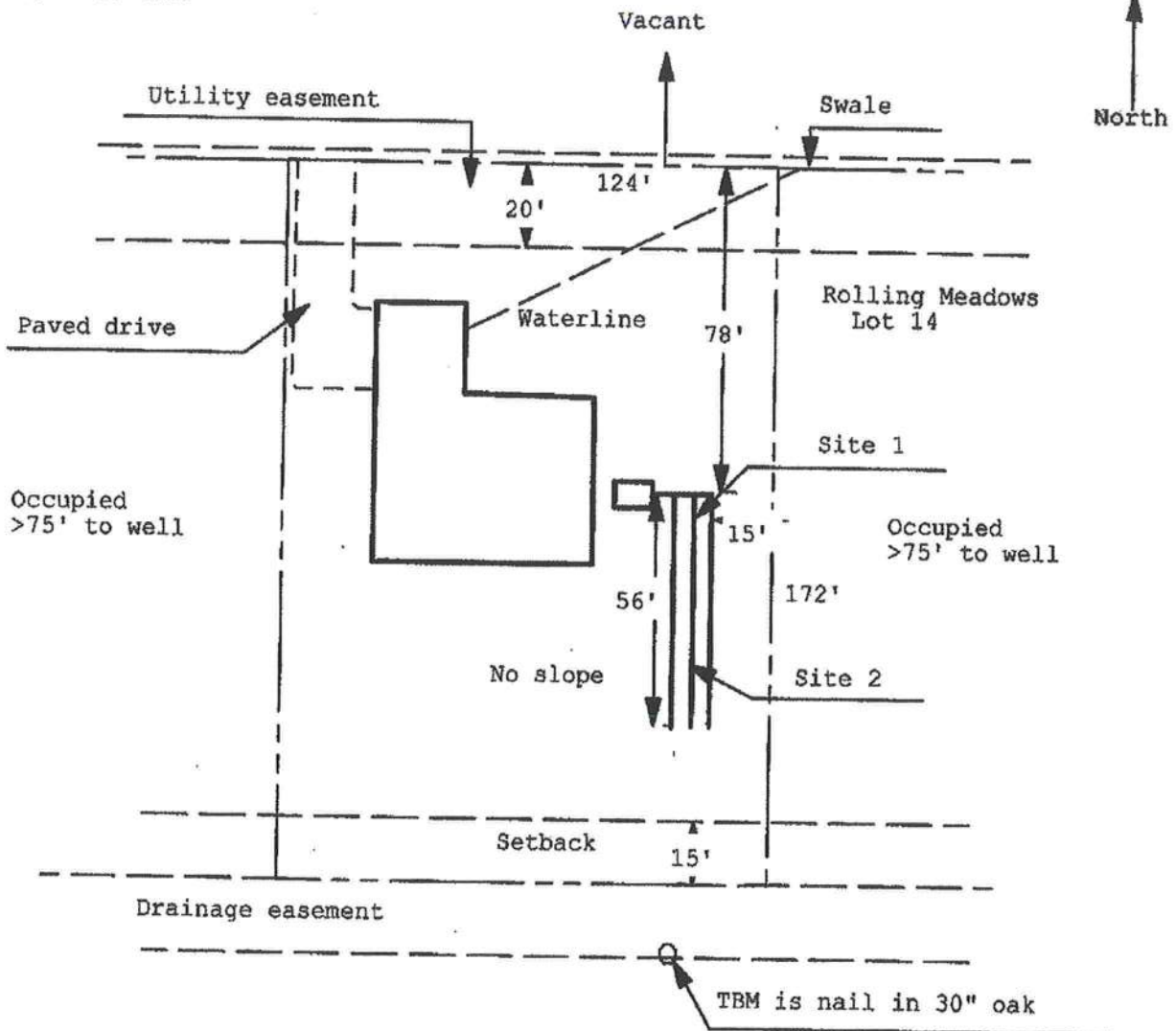

1 inch = 40 feet

Site Plan Submitted By Paul L. Lyle Date 6/15/12
 Plan Approved ✓ Not Approved _____ Date 7/16/12
 By [Signature] Columbia CHD CPHU
 Notes: [Signature]