



STATE OF FLORIDA
DEPARTMENT OF HEALTH
ONSITE SEWAGE TREATMENT AND DISPOSAL
SYSTEM
APPLICATION FOR CONSTRUCTION PERMIT

PERMIT NO. 21-0205
DATE PAID: 8/3/21
FEE PAID: 320.00
RECEIPT #: 1635114

APPLICATION FOR:

☐ New System ☒ Existing System ☐ Holding Tank ☐ Innovative
☐ Repair ☐ Abandonment ☐ Temporary ☒ Modification

APPLICANT: James R and Anita M ElliotAGENT: Vincent J Gallo Jr or Brenda R GalloTELEPHONE: 904-501-7877MAILING ADDRESS: 125 Pinecrest Circle San Mateo, FL. 32187brendargallo@gmail.com

TO BE COMPLETED BY APPLICANT OR APPLICANT'S AUTHORIZED AGENT. SYSTEMS MUST BE CONSTRUCTED BY A PERSON LICENSED PURSUANT TO 489.105(3) (m) OR 489.552, FLORIDA STATUTES. IT IS THE APPLICANT'S RESPONSIBILITY TO PROVIDE DOCUMENTATION OF THE DATE THE LOT WAS CREATED OR PLATTED (MM/DD/YY) IF REQUESTING CONSIDERATION OF STATUTORY GRANDFATHER PROVISIONS.

PROPERTY INFORMATION

LOT: 5 BLOCK: N/A SUBDIVISION: Hawks Ridge Acres Unrec PLATTED: 2001PROPERTY ID #: 35-6S-17-09859-805 ZONING: ESA-2 I/M OR EQUIVALENT: ☐ No ☐PROPERTY SIZE: 13.22 ACRES WATER SUPPLY: ☒ PRIVATE PUBLIC ☐ ≤ 2000 GPD ☐ > 2000 GPDIS SEWER AVAILABLE AS PER 381.0065, FS? ☐ No ☐ DISTANCE TO SEWER: FTPROPERTY ADDRESS: 1465 SE Bible Camp St High Springs, FL. 32643

DIRECTIONS TO PROPERTY: Go to SW Nassau St and turn right go 492ft, right on SW Main Blvd go 1.3 miles. Turn right onto FL-47 S go 3.8 miles, turn left to merge onto I-75 S go 8.7 miles. Take exit 441 for US-41/US-441 toward Lake City/High Springs
turn right onto US-41 S/US-441 S go 4.8 miles. Turn left onto Sprite Loop go 0.6 miles Left on Bible Camp Rd 1.5 miles to 1465 SE

BUILDING INFORMATION

☒ RESIDENTIAL☐ COMMERCIAL

Unit No	Type of Establishment	No. of Bedrooms	Building Area Sqft	Commercial/Institutional System Design Table 1, Chapter 64E-6, FAC
1	New Mobile Home		1760	
2		1		
3				
4				

☐ Floor/Equipment Drains ☐ Other (Specify) SIGNATURE: Vincent J Gallo JrDATE: 03/01/2021

21-0205

James and Anita Elliot
1465 SE Bible Camp St
High Springs, FL 32643
Parcel 35-68-17-09859-805

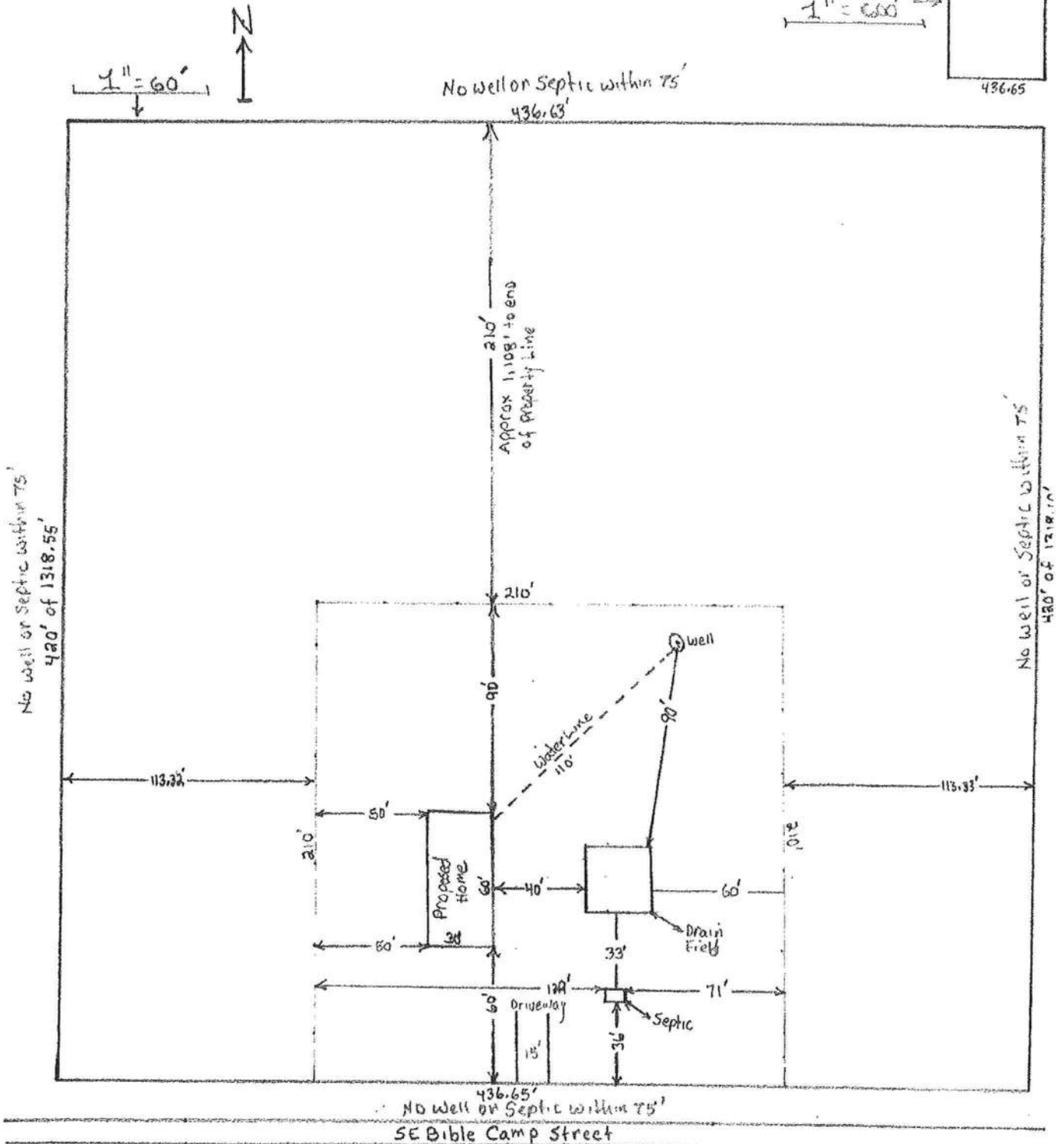
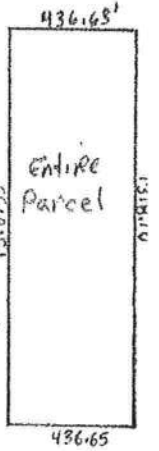

STATE OF FLORIDA
DEPARTMENT OF HEALTH
APPLICATION FOR CONSTRUCTION PERMIT

Permit Application Number

21-0205

----- PART II - SITEPLAN -----

Scale: Each block represents 10 feet and 1 inch = 40 feet.

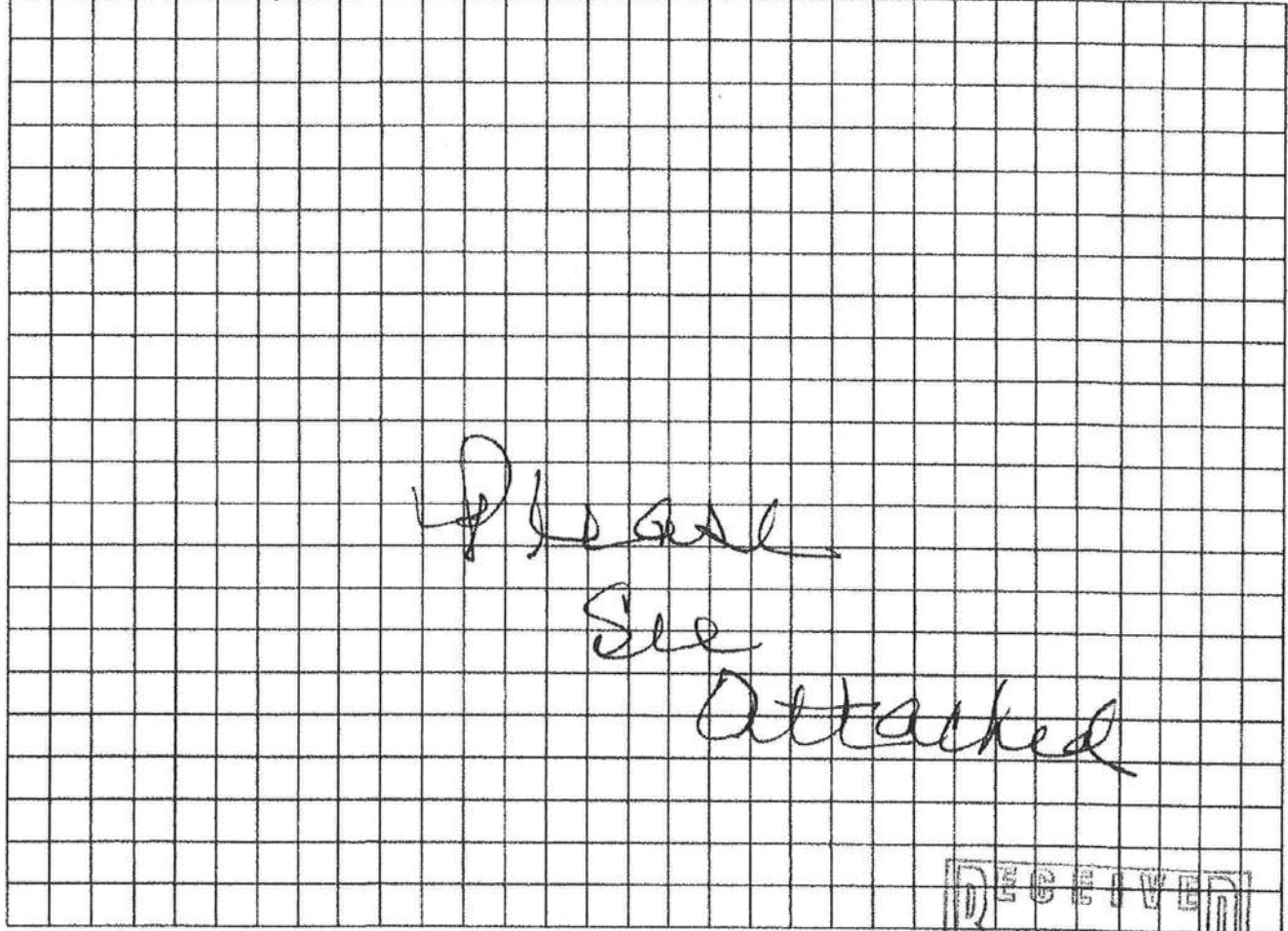

Notes: _____

*Site Plan submitted by: Vincent J Gallo Jr Agent: ☒ Owner: _____ Date: 03/04/2021
Plan Approved X Not Approved _____ Date: 4/6/21
By: [Signature] COLUMBIA County Health Department

ALL CHANGES MUST BE APPROVED BY THE COUNTY HEALTH DEPARTMENT