

✓ Serial #

PERMIT APPLICATION / MANUFACTURED HOME INSTALLATION APPLICATION

For Office Use Only (Revised 7-1-15) Zoning Official 2111 Building Official 2111
AP# 1809-59 Date Received 9-24-18 By LH Permit # 37384
Flood Zone X Development Permit _____ Zoning A-3 Land Use Plan Map Category Ag
Comments MH being placed outside flood zone per site plan, replacing existing mobile home / other is a storage on property for many years
FEMA Map# _____ Elevation _____ Finished Floor 16 ft River _____ In Floodway _____
☒ Recorded Deed or ☒ Property Appraiser PO ☒ Site Plan ☒ EH # 18-0801 ☐ Well letter OR
☒ Existing well ☐ Land Owner Affidavit ☒ Installer Authorization ☐ FW Comp. letter ☒ App Fee Paid
☐ DOT Approval ☐ Parent Parcel # _____ ☐ STUP-MH _____ ☒ 911 App
☒ Ellisville Water Sys ☒ Assessment Paid on Property ☐ Out County ☐ In County ☒ Sub VF Form
for Unit

Property ID # 06-55-18-10568-011 Subdivision Parkwood Lot# 17
▪ New Mobile Home X Used Mobile Home _____ MH Size 28x56 Year 2019
▪ Applicant Jeff Hardee / Agent Phone # 352-949-0392
▪ Address 6450 NW 72nd Ln, Cheeland FL 32626
▪ Name of Property Owner Shiloh & Jennifer Kennerley Phone# 386-365-7296
▪ 911 Address 625 SE Doretha Ter, Lake City FL 32025
▪ Circle the correct power company - FL Power & Light - Clay Electric
(Circle One) - Suwannee Valley Electric - Duke Energy
▪ Name of Owner of Mobile Home Jennifer Kennerley Phone # 386-365-7296
Address 625 SE Doretha Ter, Lake City
▪ Relationship to Property Owner _____
▪ Current Number of Dwellings on Property one
▪ Lot Size 6381 288 Total Acreage 4.27
▪ Do you : Have Existing Drive or Private Drive or need Culvert Permit or Culvert Waiver (Circle one)
(Currently using) (Blue Road Sign) (Putting in a Culvert) (Not existing but do not need a Culvert)
Yes
▪ Is this Mobile Home Replacing an Existing Mobile Home _____
▪ Driving Directions to the Property Take Hwy 90 East & TR onto Hwy 100 TR onto SE CR 245 / Price Creek Rd go @ 9 miles and T/L onto Ebenezer Rd go @ 2 1/2 miles & TR on SE Doretha Ter to property.
▪ Name of Licensed Dealer/Installer Wendell Crews Phone # 352-351-6100
▪ Installers Address 4650 NE 35 St Ocala FL 34475
▪ License Number 211625316 Installation Decal # 54452

625
627

Jeff knows what we need when he turned this in on 9-24-18

JW sent email 10.11.18 - LH spoke to Jennifer 10/15/18

LA- Emailed Jeff 9/23/18

JW spoke w/ Jennifer 10.24.18

Kanaz

Mobile Home Permit Worksheet

Installer: Wendel Crews License # TH1025316
Address of home being installed: _____
Manufacturer: Nobility Length x width: 58 X 28
NOTE: if home is a single wide fill out one half of the blocking plan
if home is a triple or quad wide sketch in remainder of home
I understand Lateral Arm Systems cannot be used on any home (new or used)
where the sidewall ties exceed 5 ft 4 in.

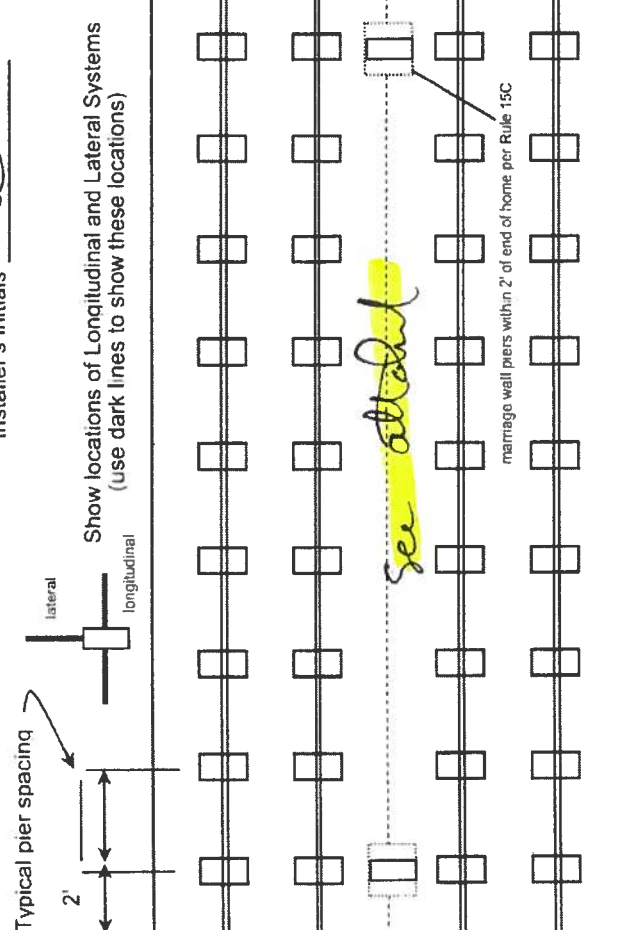

Application Number: _____

Date: _____

New Home ☒ Used Home ☐
Home installed to the Manufacturer's Installation Manual
Home is installed in accordance with Rule 15-C ☒
Single wide ☐ Wind Zone II ☒ Wind Zone III ☐
Double wide ☒ Installation Decal # SY452
Triple/Quad ☐ Serial # NI 19619 AB

PIER SPACING TABLE FOR USED HOMES

Load bearing capacity	Footer size (sq in)	16" x 16" (256)	18 1/2" x 18 1/2" (342)	20" x 20" (400)	22" x 22" (484)*	24" x 24" (576)*	26" x 26" (676)
1000 psf	3'	4'	4'	5'	6'	7'	8'
1500 psf	4' 6"	6'	6'	7'	8'	8'	8'
2000 psf	6'	8'	8'	8'	8'	8'	8'
2500 psf	7' 6"	8'	8'	8'	8'	8'	8'
3000 psf	8'	8'	8'	8'	8'	8'	8'
3500 psf	8'	8'	8'	8'	8'	8'	8'

* interpolated from Rule 15C-1 pier spacing table.

PIER PAD SIZES

I-beam pier pad size 17x25
Perimeter pier pad size N/A
Other pier pad sizes (required by the mfg.) 16x16 Doors

POPULAR PAD SIZES

Pad Size	Sq In
16 x 16	256
16 x 18	288
18.5 x 18.5	342
16 x 22.5	360
17 x 22	374
13 1/4 x 26 1/4	348
20 x 20	400
17 3/16 x 25 3/16	441
17 1/2 x 25 1/2	446
24 x 24	576
26 x 26	676

Draw the approximate locations of marriage wall openings 4 foot or greater. Use this symbol to show the piers.



List all marriage wall openings greater than 4 foot and their pier pad sizes below.

Opening _____ Pier pad size _____
ANCHORS 4 ft ☒ 5 ft
FRAME TIES _____
within 2' of end of home spaced at 5' 4" oc

TIEDOWN COMPONENTS

Longitudinal Stabilizing Device (LSD) Manufacturer _____
Longitudinal Stabilizing Device w/ Lateral Arms Manufacturer Oliver wnv

OTHER TIES

Sidewall _____
Longitudinal _____
Marriage wall _____
Shearwall _____
Numbars SY452
Oliver
Oliver

Mobile Home Permit Worksheet

POCKET PENETROMETER TEST

The pocket penetrometer tests are rounded down to 1500 psf or check here to declare 1000 lb. soil without testing.

x 1500 x 1500 x 1500

POCKET PENETROMETER TESTING METHOD

1. Test the perimeter of the home at 6 locations.
2. Take the reading at the depth of the footer.
3. Using 500 lb. increments, take the lowest reading and round down to that increment.

x 1500 x 1500 x 1500

TORQUE PROBE TEST

The results of the torque probe test is 280 inch pounds or check here if you are declaring 5' anchors without testing. A test showing 275 inch pounds or less will require 5 foot anchors.

Note: A state approved lateral arm system is being used and 4 ft. anchors are allowed at the sidewall locations. I understand 5 ft anchors are required at all centerline tie points where the torque test reading is 275 or less and where the mobile home manufacturer may requires anchors with 4000 lb holding capacity.

Installer's initials WC

ALL TESTS MUST BE PERFORMED BY A LICENSED INSTALLER

Installer Name Wendell Cress

Date Tested 9-24-18

Electrical

Connect electrical conductors between multi-wide units, but not to the main power source. This includes the bonding wire between multi-wide units. Pg. 39

Plumbing

Connect all sewer drains to an existing sewer tap or septic tank. Pg. 39

Connect all potable water supply piping to an existing water meter, water tap, or other independent water supply systems. Pg. 39

Application Number: _____

Date: _____

Site Preparation

Debris and organic material removed ☒
Water drainage: Natural Swale Pad ☒ Other

Fastening multi wide units

Floor: Type Fastener: Lag Length: 78x5 Spacing: 16" O.C.
Walls: Type Fastener: Scor Length: 8x4 Spacing: 16" O.C.
Roof: Type Fastener: metal Length: 58 Spacing: 2" O.C.
For used homes a min. 30 gauge, 8" wide, galvanized metal strip will be centered over the peak of the roof and fastened with galv. roofing nails at 2" on center on both sides of the centerline.

Gasket (weatherproofing requirement)

I understand a properly installed gasket is a requirement of all new and used homes and that condensation, mold, mildew and buckled marriage walls are a result of a poorly installed or no gasket being installed. I understand a strip of tape will not serve as a gasket.

Installer's initials WC

Type gasket Foam
Pg. 13

Installed:
Between Floors Yes ☒
Between Walls Yes ☒
Bottom of ridgebeam Yes ☒

Weatherproofing

The bottomboard will be repaired and/or taped. Yes ☒ Pg. 13
Siding on units is installed to manufacturer's specifications. Yes ☒
Fireplace chimney installed so as not to allow intrusion of rain water. Yes ☒

Miscellaneous

Skirting to be installed. Yes ☒ No
Dryer vent installed outside of skirting. Yes ☒ N/A
Range downflow vent installed outside of skirting. Yes ☒
Drain lines supported at 4 foot intervals. Yes ☒
Electrical crossovers protected. Yes ☒
Other: _____

Installer verifies all information given with this permit worksheet is accurate and true based on the manufacturer's installation instructions and or Rule 15C-1 & 2

Installer Signature Wendell Cress Date 9-24-18

BLOCKING PLAN

Manufacturer Nobiliti
 Width x length 28' x 58'

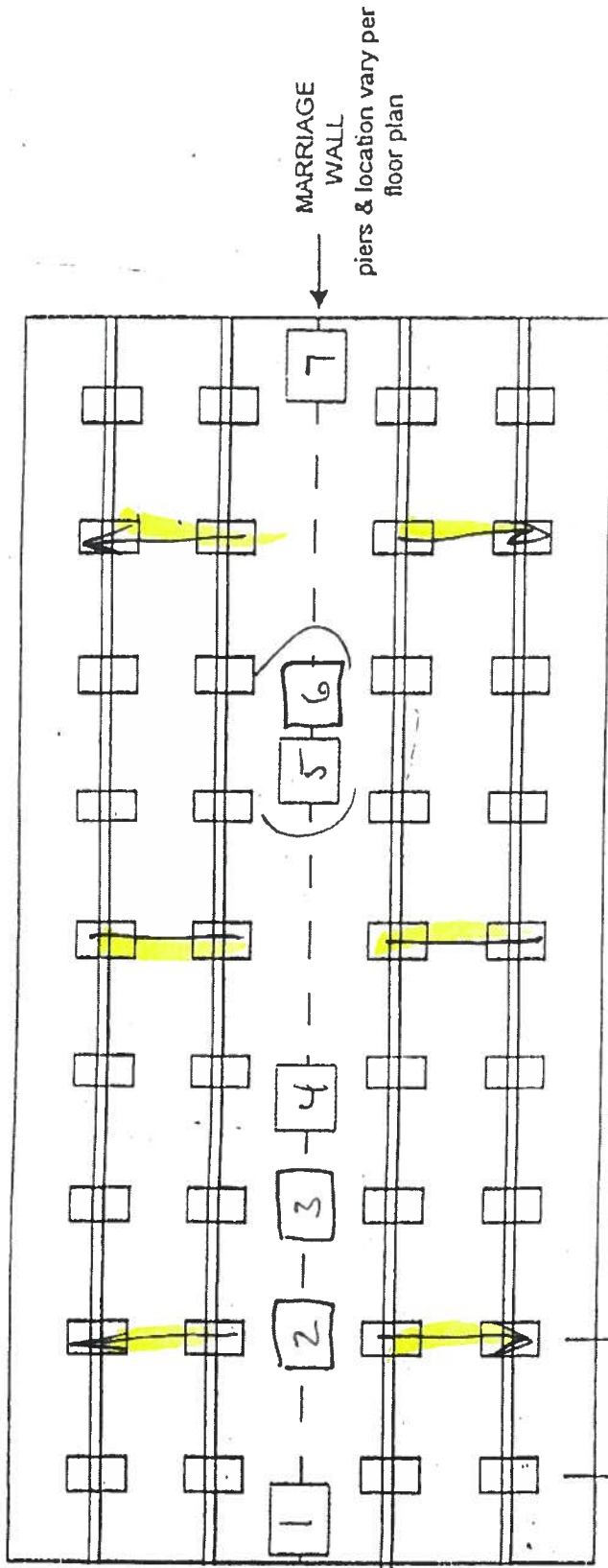

Soil Bearing Capacity

1500

Probe test / anchor length

28' / 4' ± 5' on loads over 3150 #

I-beam Pier Pad size

17' x 25'

Marriage Wall Pier Pad Sizes:

1 16' x 16' 5 23' x 31'

2 16' x 16'

6 16' x 16'

3 16' x 16'

7 23' x 31'

4 23' x 31'

8

Penmeter Pier Pad Sizes

16' x 16'

DOORS

Pier Spacing based on set-up manual for 1500 PSF Soil
 Model 1101 V All Steel Foundation System by Oliver Technologies
 4ft ground anchors except where loads exceed 3150 lbs then 5 ft anchors

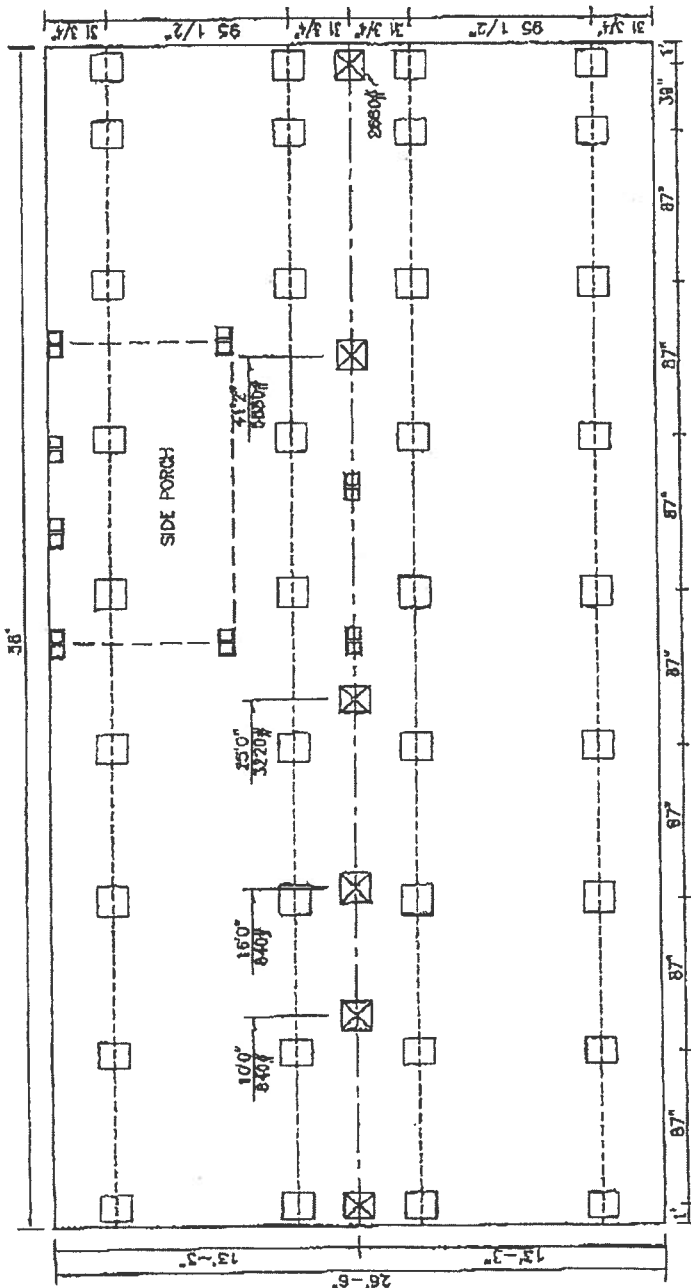

- NOTES:
- (1). COLUMN SUPPORT PIERS MAY BE WITHIN 8" OF OPENINGS GREATER THAN 48"
 - (2). ADDITIONAL PIERS ARE REQUIRED AT EACH SIDE OF EXTERIOR DOOR OPENINGS.
 - (3). THIS IS A TYPICAL DRAWING FOR THIS MODEL. SPACING MAY BE DIFFERENT IF MAX. SPACING IS NOT EXCEEDED.

- ☒ COLUMN SUPPORT PIERS
- ☐ 17 1/2" X 25 1/2" BASE PAD

SPACING FOR 1500 PSF SOL. WITH 17 1/2" X 25 1/2" BASE PAD
MAXIMUM SPACING FOR THE L-BEAM PIERS IS 87"

1	2
3	4
REVISIONS	
DRG. BY: HALVER.	
DATE: 7-14-15	
SCALE	
PART NUMBER	
56E3D(25)	

ELI 28, 8'6"

173

OLIVER TECHNOLOGIES, INC.
FLORIDA INSTALLATION INSTRUCTIONS FOR THE
MODEL 1101 "V" SERIES ALL STEEL FOUNDATION SYSTEM
MODEL 1101"V" (STEPS 1-15)
LONGITUDINAL ONLY: FOLLOW STEPS 1-9
FOR ADDING LATERAL ARM : Follow Steps 10-15
FOR CONCRETE APPLICATIONS: Follow Steps 16-19

ENGINEERS STAMP

ENGINEERS STAMP

1. SPECIAL CIRCUMSTANCES: If the following conditions occur - **STOP!** Contact Oliver Technologies at 1-800-284-7437 :
- a) Pier height exceeds 48"
 - b) Length of home exceeds 76"
 - c) Roof eaves exceed 16"
 - d) Sidewall height exceed 96"
 - e) Location is within 1500 feet of coast

INSTALLATION OF GROUND PAN

2. Remove weeds and debris in an approximate two foot square to expose firm soil for each ground pan (C) .
3. Place ground pan (C) directly below chassis I-beam . Press or drive pan firmly into soil until flush with or below soil.
- SPECIAL NOTE:** The longitudinal "V" brace system serves as a pier under the home and should be loaded as any other pier. It is recommended that after leveling piers, and one-third inch (1/3") before home is lowered completely on to piers, complete steps 4 through 9 below then remove jacks.

INSTALLATION OF LONGITUDINAL "V" BRACE SYSTEM

NOTE: WHEN INSTALLING THE LONGITUDINAL SYSTEM ONLY, A MINIMUM OF 2 SYSTEMS PER FLOOR SECTION IS REQUIRED. SOIL TEST PROBE SHOULD BE USED TO DETERMINE CORRECT TYPE OF ANCHOR PER SOIL CLASSIFICATION. IF PROBE TEST READINGS ARE BETWEEN 175 & 275 A 5 FOOT ANCHOR MUST BE USED. IF PROBE TEST READINGS ARE BETWEEN 276 & 350 A 4 FOOT ANCHOR MAY BE USED. USE GROUND ANCHORS WITH DIAGONAL TIES AND STABILIZER PLATES EVERY 5'4" . VERTICAL TIES ARE ALSO REQUIRED ON HOMES SUPPLIED WITH VERTICAL TIE CONNECTION POINTS (PER FLORIDA REG.) .

4. Select the correct square tube brace (E) length for set - up (pier) height at support location. (The 18" tube is always used as the bottom part of the longitudinal arm). Note: Either tube can be used by itself, cut and drilled to length as long as a 40 to 45 degree angle is maintained.

PIER HEIGHT (Approx. 45 degrees Max.)	1.25" ADJUSTABLE Tube Length	1.50" ADJUSTABLE Tube Length
--	---------------------------------	---------------------------------

7 3/4" to 25"	22"	18"
24 3/4" to 32 1/4"	32"	18"
33" to 41"	44"	18"
40" to 48"	54"	18"

5. Install (2) of the 1.50" square tubes (E {18" tube}) into the "U" bracket (J), insert carriage bolt and leave nut loose for final adjustment.
6. Place I-beam connector (F) loosely on the bottom flange of the I-beam.
7. Slide the selected 1.25" tube (E) into a 1.50" tube (E) and attach to I-beam connectors (F) and fasten loosely with bolt and nut.
8. Repeat steps 6 through 7 to create the "V" pattern of the square tubes loosely in place. The angle is not to exceed 45 degree and not below 40 degrees.
9. After all bolts are tightened, secure 1.25" and 1.50" tubes using four(4) 1/4"-14 x 3/4" self-tapping screws in pre-drilled holes.

INSTALLATION OF LATERAL TELESCOPING TRANSVERSE ARM SYSTEM

THE MODEL 1101 "V" (LONGITUDINAL & LATERAL PROTECTION) ELIMINATES THE NEED FOR MOST STABILIZER PLATES & FRAME TIES.

NOTE: THE USE OF THIS SYSTEM REQUIRES VERTICAL TIES SPACED AT 5'4".

FOUR FOOT (4') GROUND ANCHOR MAY BE USED EXCEPT WHERE THE HOME MANUFACTURER SPECIFIES DIFFERENT.

10. Install remaining vertical tie-down straps and 4' ground anchors per home manufacturer's instructions. **NOTE:** Centerline anchors to be sized according to soil torque condition. Any manufacturer's specifications for sidewall anchor loads in excess of 4,000 lbs. require a 5' anchor per Florida Code.
11. **NOTE:** Each system is required to have a frame tie and stabilizer attached at each lateral arm stabilizing location. This frame tie & stabilizer plate needs to be located within 18" from of center ground pan.
12. Select the correct square tube brace (H) length for set-up lateral transverse at support location. The lengths come in either 60" or 72" lengths. (With the 1.50" tube as the bottom tube, and the 1.25" tube as the inserted tube.)
13. Install the 1.50 transverse brace (H) to the ground pan connector (D) with bolt and nut.
14. Slide 1.25" transverse brace into the 1.50" brace and attach to adjacent I-beam connector (I) with bolt and nut.
15. Secure 1.50" transverse arm to 1.25" transverse arm using four (4) 1/4" - 14 x 3/4" self-tapping screws in pre-drilled holes.



OLIVER TECHNOLOGIES, INC.
1-800-284-7437

Telephone 931-796-4555
Fax 931-796-8811
www.olivertechnologies.com

INSTALLATION USING CONCRETE RUNNER / FOOTER

16. A concrete runner, footer or slab may be used in place of the steel ground pan.
- The concrete shall be minimum 2500 psi mix
 - A concrete runner may be either longitudinal or transverse, and must be a minimum of 8" deep with a minimum width of 16 inches longitudinally or 18 inches transverse to allow proper distance between the concrete bolt and the edge of the concrete (see below).
 - Footers must have minimum surface area of 441 sq. in. (i.e. 21" square), and must be a minimum of 8" deep.
 - If a full slab is used, the depth must be a 4" minimum at system bracket location. All other specifications must be per local jurisdiction. Special inspection of the system bracket installation is not required. Footers must allow for at least 4" from the concrete bolt to the edge of the concrete.

NOTE: The bottom of all footings, pads, slabs and runners must be per local jurisdiction.

LONGITUDINAL: (Model 1101 LC "V")

17. When using Part # 1101-W-CPCA (wetset), simply install the bracket in runner/footer **OR** When installing in cured concrete use Part # 101-D-CPCA (dryset). The 1101 (dryset) CA bracket is attached to the concrete using (2) 5/8"x3" concrete wedge bolts (Simpson part # S162300H 5/8" X 3" or Powers equivalent). Place the CA bracket in desired location. Mark bolt hole locations, then using a 5/8" diameter masonry bit, drill a hole to a minimum depth of 3". Make sure all dust and concrete is blown out of the holes. Place wedge bolts into drilled holes, then place 1101 (dry set) CA bracket onto wedge bolts and start wedge bolt nuts. Take a hammer and lightly drive the wedge bolts down by hitting the nut (making sure not to hit the top of threads on bolt). The sleeve of concrete wedge bolt needs to be at or below the top of concrete. Complete by tightening nuts.

LATERAL: (Model 1101 TC "V")

18. For wet set (part # 1101-W-TACA) installation simply install the anchor bolt into runner/footer. For dry set installation (part # 1101-D-TACA) mark bolt hole locations, then using a 5/8" diam. masonry bit, drill a hole to a minimum depth of 3". Make sure all dust and concrete is blown out of the hole. Place wedge bolts (Simpson part #S162300H 5/8" X 3" or Powers equivalent) into (D) concrete dry transverse connector and into drilled hole. If needed, take a hammer and lightly drive the wedge bolts down by hitting the nut (making sure not to hit the top of threads on bolt). The sleeve of concrete wedge bolt needs to be at or below the top of concrete.
19. When using part # 1101 CVW (wetset) or 1101 CVD (dryset), install per steps 17 & 18

Notes:

- LENGTH OF HOUSE IS THE ACTUAL BOX SIZE
- = STABILIZER PLATE AND FRAME TIE LOCATION (needs to be located within 18 inches of center of ground pan or concrete)
- ☐ = LOCATION OF LONGITUDINAL BRACING ONLY
- ☐ = TRANSVERSE & LONGITUDINAL LOCATIONS

REQUIRED NUMBER AND LOCATION OF MODEL 1101 "V" OR 1101 C "V" BRACES FOR UP TO 4/12 ROOF PITCH

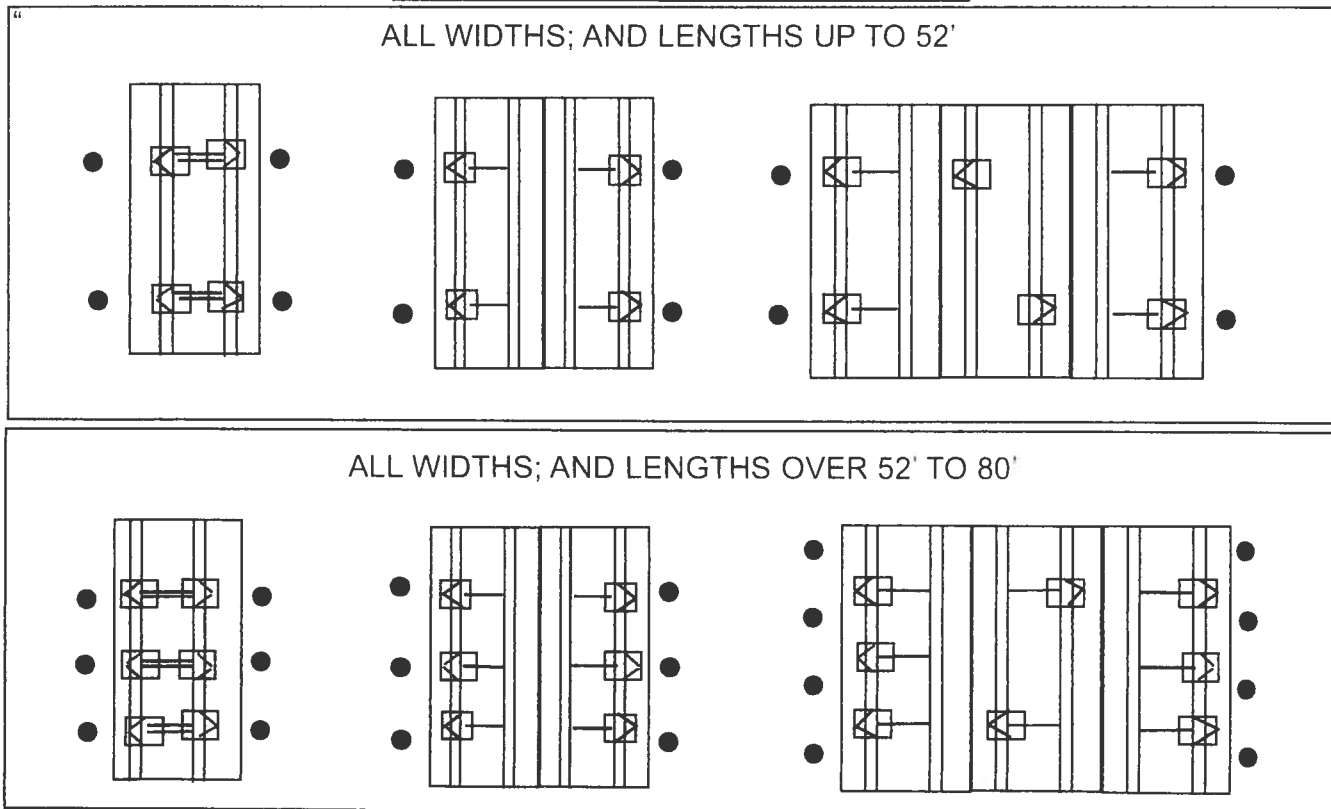

HOMES WITH 5/12 ROOF PITCH REQUIRE: PER FLORIDA REGULATIONS

6 systems for home lengths up to 52' and 8 systems for homes over 52' and up to 80'. One stabilizer plate and frame tie required at each lateral bracing system.

Florida approved 4" ground anchors may be used in all locations except where home manufacturers specifications for sidewall straps are in excess of 4,000 lbs. These locations require a 5" anchor Per Florida Code.

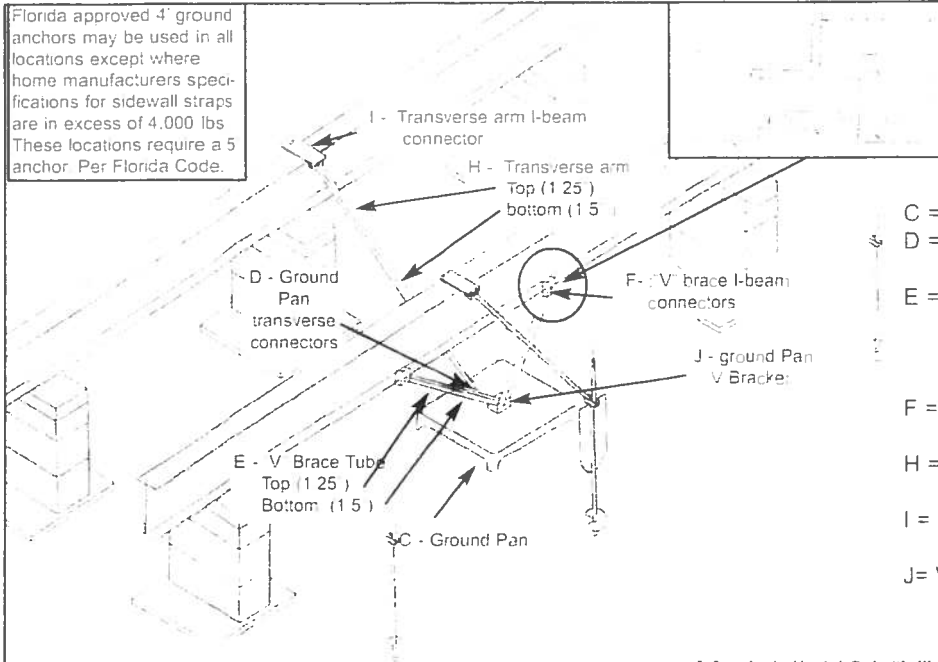

- C = GROUND PAN
- D = GROUND PAN CONNECTOR U BRACKETS TRANSVERSE
- E = TELESOPING V BRACE TUBE ASSEMBLY W/ 1.5 BOTTOM TUBE AND 1.25 TUBE INSERT
- F = "V" BRACE I-BEAM CONNECTORS ASSEMBLY
- H = TELESOPING TRANSVERSE ARM ASSEMBLY
- I = TRANSVERSE ARM I-BEAM CONNECTOR
- J = V PAN BRACKET

Model # 1101 "V"

Longitude dry concrete bracket part # 1101 D-CPCA

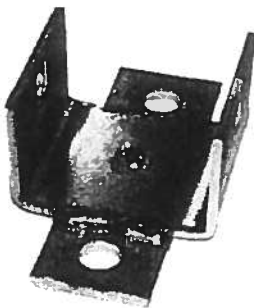

Wet bracket part # 1101 W-CPCA not shown

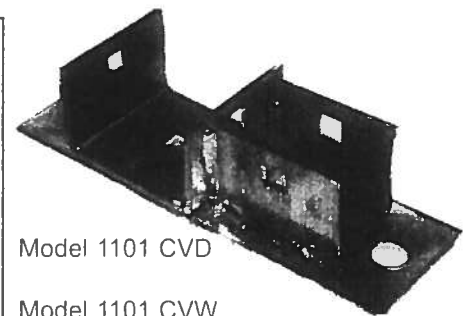
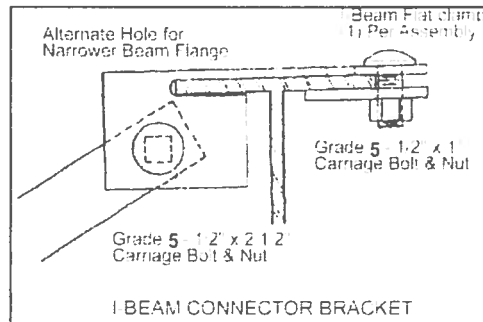

Model 1101 CVD
Model 1101 CVW not shown

Florida approved 4" ground anchors may be used in all locations except where home manufacturers specifications for sidewall straps are in excess of 4,000 lbs. These locations require a 5" anchor Per Florida Code.

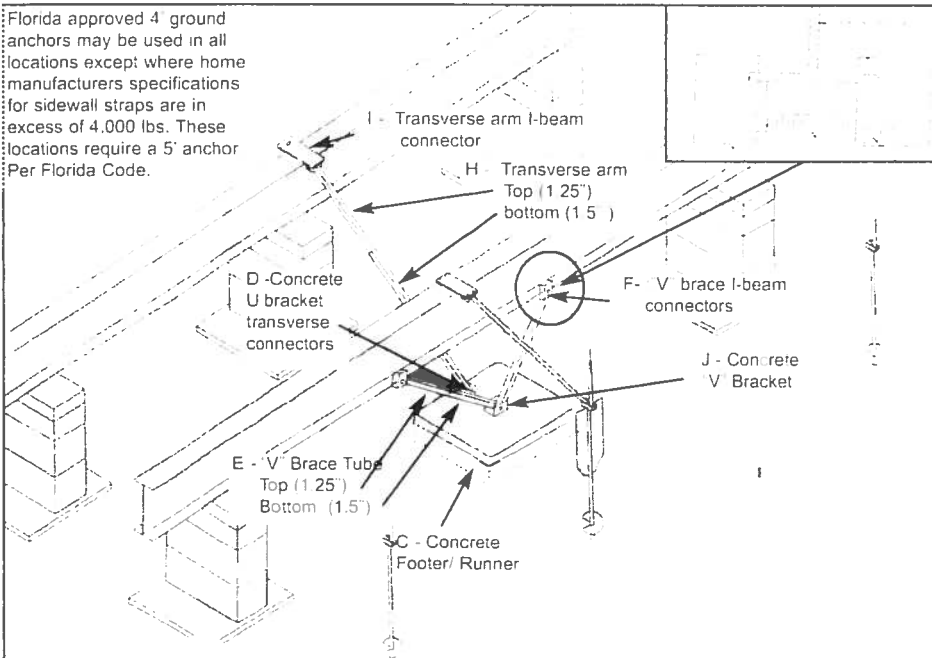

- C = CONCRETE FOOTER RUNNER
- D = CONCRETE U BRACKET TRANSVERSE CONNECTOR (connects with grade 5 - 1/2" x 2 1/2" carriage bolt & nut)
- E = TELESOPING V BRACE TUBE ASSEMBLY W/ 1.5 BOTTOM TUBE AND 1.25 TUBE INSERT
- F = "V" BRACE I-BEAM CONNECTOR ASSEMBLY (connects with grade 5 - 1/2" x 4" carriage bolt & nut)
- H = TELESOPING TRANSVERSE ARM ASSEMBLY
- I = TRANSVERSE ARM I-BEAM CONNECTOR (connects with grade 5 - 1/2" x 2 1/2" carriage bolt & nut)
- J = CONCRETE "V" BRACKET (connects with grade 5 - 1/2" x 4" carriage bolt & nut)

Model # 1101 C "V"



OLIVER TECHNOLOGIES, INC.
1-800-284-7437

Telephone 931-796-4555
Fax 931-796-8811
www.olivertechnologies.com



Jeff Hardee
Certified Environmental
Health Specialist

HARDEE ENVIRONMENTAL AND PERMITTING

6450 NW 72nd Lane
Chiefland, FL 32626
(352) 490-5418
Cell (352) 949-0592
Fax (352) 490-6755

Please send me

Serial #

For Kennersley
mobile home

NH-19619AB

PERMIT NUMBER: _____

TORQUE TEST AFFIDAVIT

I, Wendell Crews, Have personally performed the Torque Test at the following property location:

911 or legal description

Property Owner

I have made the following determination as follows:

Torque Value: 280 Inch pounds

4 FT. Anchors

Wendell Crews
Signature

IH1025316
License Number

9-24-18
Date

PENETROMETER TEST AFFIDAVIT

I, Wendell Crews, Have personally performed the penetrometer test at the following property location:

911 or legal description

Property Owner

I have made the following determination:

Soil load bearing capacity: 1500, Or assumed 1000 PSF.

Wendell Crews
Signature

IH1025316
License Number

9-24-18
Date

Penetrometer/Torque Test

____ Lbs. ____ Lbs. ____ Lbs.
X 1500 inch pounds X 1500 inch pounds X 1501 inch pounds

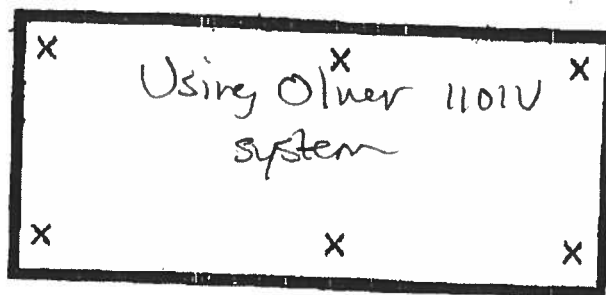

____ Lbs. ____ Lbs. ____ Lbs.
X 1500 inch pounds X 1500 inch pounds X 1502 inch pounds

Test the perimeter of the home at six (6) locations

Take the reading at the depth of the footer

Using 500lb. Increment, take the lowest reading and round down to that increment

District No. 1 - Ronald Williams
District No. 2 - Rusty DePratter
District No. 3 - Bucky Nash
District No. 4 - Everett Phillips
District No. 5 - Tim Murphy

BOARD OF COUNTY COMMISSIONERS • COLUMBIA COUNTY

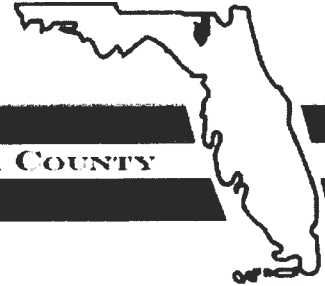

Address Assignment and Maintenance Document

To maintain the county wide Addressing Policy you must make application for a 9-1-1 Address at the time you apply for a building permit. The established standards for addressing and posting numbers to all principal buildings, dwellings, businesses and industries are contained in Columbia County Ordinance 2001-9. The addressing system is to enable Emergency Services Agencies to locate you in an emergency, and to assist the United States Postal Service and the public in the timely and efficient provision of services to residents and businesses of Columbia County

Date/Time Issued: **10/17/2018 11:40:48 AM**
Address: **625 SE DORETHA Ter**
City: **LAKE CITY**
State: **FL**
Zip Code **32025**

Parcel ID **10568-011**

REMARKS: Address Verification.

NOTICE: THIS ADDRESS WAS ISSUED BASED ON LOCATION AND ACCESS INFORMATION RECEIVED FROM THE REQUESTER. SHOULD, AT A LATER DATE, THE LOCATION AND/OR ACCESS INFORMATION BE FOUND TO BE IN ERROR OR CHANGED, THIS ADDRESS IS SUBJECT TO CHANGE.

Address Issued By: **Signed:/ Matt Crews**

Columbia County GIS/911 Addressing Coordinator

**COLUMBIA COUNTY
911 ADDRESSING / GIS DEPARTMENT**

263 NW Lake City Ave., Lake City, FL 32055 Telephone: (386) 758-1125
Email: gis@columbiacountyfla.com

Kewenley

Prepared by and return to:

Tina M. Kudlack
Closing Agent
Clear Choice Title, Inc.
20668 W Pennsylvania Ave
Dunnellon FL 34431
352-489-3700
File Number: 18-18411K

[Space Above This Line For Recording Data]

Warranty Deed

This Warranty Deed made this 12th day of September, 2018 between H. Michael Evans, Personal Representative of the Estate of Monte Kennerley a/k/a Monte Block Kennerley a/k/a Monte B. Kennerley, deceased whose post office address is 20668 West Pennsylvania Avenue, Dunnellon, FL 34431, grantor, and Shiloh Kennerley and Jennifer Kennerley, husband and wife whose post office address is 625 South East Doretha Terrace, Lake City, FL 32025, grantee:

(Whenever used herein the terms "grantor" and "grantee" include all the parties to this instrument and the heirs, legal representatives, and assigns of individuals, and the successors and assigns of corporations, trusts and trustees)

Witnesseth, that said grantor, for and in consideration of the sum of TEN AND NO/100 DOLLARS (\$10.00) and other good and valuable considerations to said grantor in hand paid by said grantee, the receipt whereof is hereby acknowledged, has granted, bargained, and sold to the said grantee, and grantee's heirs and assigns forever, the following described land, situate, lying and being in Columbia County, Florida to-wit:

Lot 17, Parkwood, according to the map or plat thereof, as recorded in Plat Book 5, Page(s) 21, of the Public Records of Columbia County, Florida.

Together with a 1973 LAMP Single Wide Mobile Home, ID # 13526, Title# 11227153 Situated thereon.

Parcel ID: 06-5S-18-10568-011

Grantor warrants that at the time of this conveyance, the subject property is not the Grantor's homestead within the meaning set forth in the constitution of the State of Florida, nor is it contiguous to or a part of homestead property.

Together with all the tenements, hereditaments and appurtenances thereto belonging or in anywise appertaining.

To Have and to Hold, the same in fee simple forever.

And the grantor hereby covenants with said grantee that the grantor is lawfully seized of said land in fee simple; that the grantor has good right and lawful authority to sell and convey said land; that the grantor hereby fully warrants the title to said land and will defend the same against the lawful claims of all persons whomsoever; and that said land is free of all encumbrances, except taxes accruing subsequent to December 31, 2017.

In Witness Whereof, grantor has hereunto set grantor's hand and seal the day and year first above written.

Signed, sealed and delivered in our presence:

Maria Kudlack
Witness #1 Name: MARIA KUDLACK

DAVID CASON
Witness #2 Name: DAVID CASON

the Estate of Monte Kennerley a/k/a Monte Block Kennerley a/k/a Monte B. Kennerley, deceased

By: H. Michael Evans, PR
H. Michael Evans, Personal Representative

State of Florida

County of Marion

The foregoing instrument was acknowledged before me this 10th day of September, 2018, by H. Michael Evans, Personal Representative of the Estate of Monte Kennerley a/k/a Monte Block Kennerley a/k/a Monte B. Kennerley, who [] is personally known to me or [X] has produced a driver's license as identification.

[Notary Seal]

Marilyn T. Kudlack
Notary Public

Printed Name: _____

My Commission Expires: _____

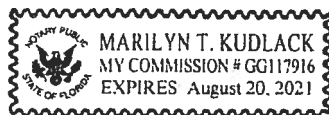

STATE OF FLORIDA
DEPARTMENT OF HEALTH
APPLICATION FOR CONSTRUCTION PERMIT

Permit Application Number _____

Kennedy

PART II - SITEPLAN

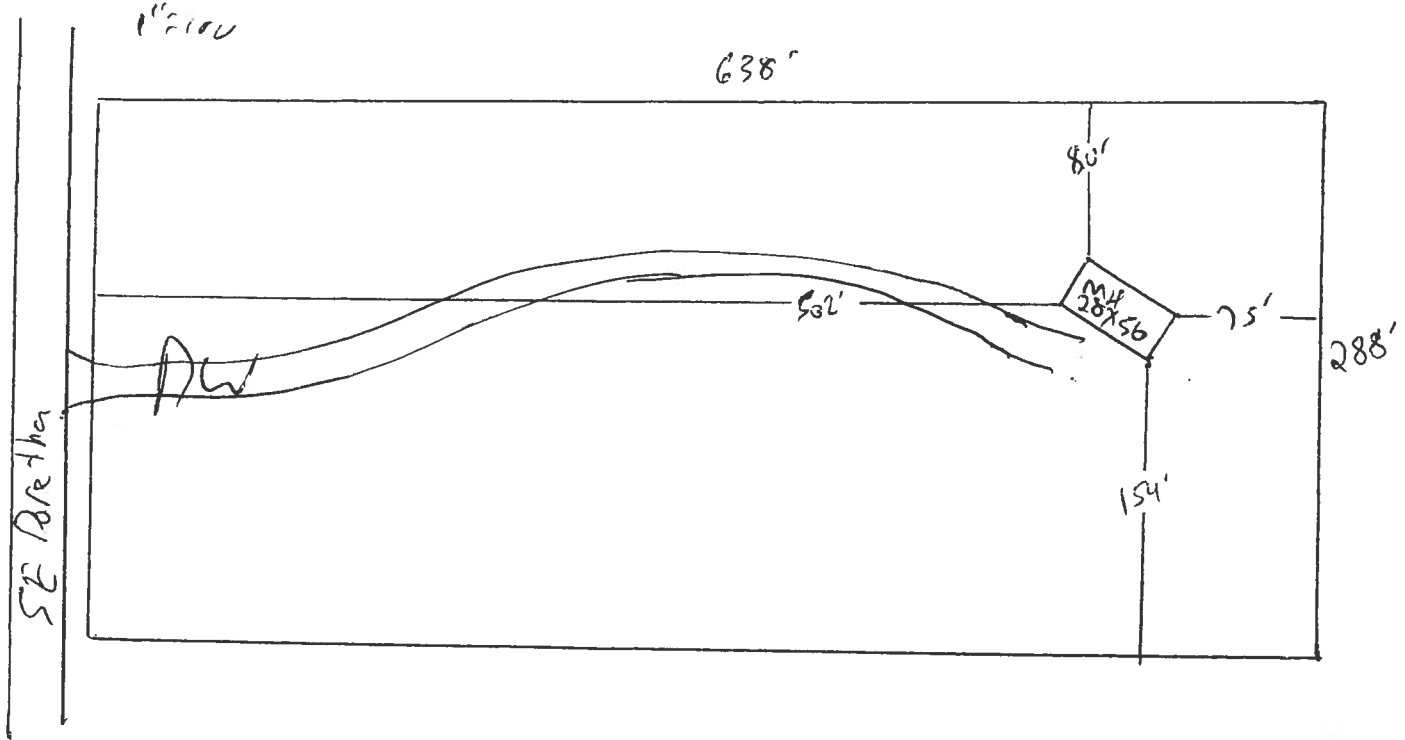

Notes: _____

Site Plan submitted by: *[Signature]* _____

Plan Approved _____ Not Approved _____ Date _____

By _____ County Health Department

ALL CHANGES MUST BE APPROVED BY THE COUNTY HEALTH DEPARTMENT



Columbia County Property Appraiser Jeff Hampton | Lake City, Florida | 386-758-1083

PARCEL: 06-5S-18-10568-011 | MOBILE HOM (000200) | 4.27 AC

LOT 17 PARKWOOD S/D. ORB 634-504, 641-632, 747-889, 757-2507,

Owner: KENNERLEY MONTE

625 SE DORETHA TERR
LAKE CITY, FL 32025

Site: 625 DORETHA TER, LAKE
CITY

Sales 3/23/1992 \$16,000 V (U)
Info 5/22/1991 \$0 I (U)
12/15/1987 \$3,300 I (U)

2017 Certified Values

Mkt Lnd	\$15,414	Appraised	\$20,220
Ag Lnd	\$0	Assessed	\$20,220
Bldg	\$2,306	Exempt	\$0
XFOB	\$2,500		
Just	\$20,220	Total	county:\$20,220
		Taxable	city:\$20,220
			other:\$20,220
			school:\$20,220

NOTES:



Columbia County, FL

This information, was derived from data which was compiled by the Columbia County Property Appraiser Office solely for the governmental purpose of property assessment. This information should not be relied upon by anyone as a determination of the ownership of property or market value. No warranties, expressed or implied, are provided for the accuracy of the data herein, it's use, or it's interpretation. Although it is periodically updated, this information may not reflect the data currently on file in the Property Appraiser's office.

GrizzlyLogic.com

Legend

2016Aerials



Addresses

Parcels

2018 Flood Zones

0.2 PCT ANNUAL CHANCE

- A
- AE
- AH
- DevZones1
- others
- A-1
- A-2
- A-3
- CG
- CHI
- CI
- CN
- CSV
- ESA-2
- I
- ILW
- MUD-I
- PRD
- PRRD
- RMF-1
- RMF-2
- RO
- RR
- RSF-1
- RSF-2
- RSF-3
- RSF/MH-1
- RSF/MH-2
- RSF/MH-3
- DEFAULT

Columbia County, FLA - Building & Zoning Property Map

Printed: Mon Sep 24 2018 12:56:54 GMT-0400 (Eastern Daylight Time)



Parcel Information

Parcel No: 06-5S-18-10568-011

Owner: KENNERLEY MONTE

Subdivision: PARKWOOD

Lot: 17

Acres: 4.37129259

Deed Acres: 4.27 Ac

District: District 4 Everett Phillips

Future Land Uses: Agriculture - 3

Flood Zones: A,

Official Zoning Atlas: A-3

All data, information, and maps are provided "as is" without warranty or any representation of accuracy, timeliness of completeness. Columbia County, FL makes no warranties, express or implied, as to the use of the information obtained here. There are no implied warranties of merchantability or fitness for a particular purpose. The requester acknowledges and accepts all limitations, including the fact that the data, information, and maps are dynamic and in a constant state of maintenance, and update.

MOBILE HOME INSTALLATION SUBCONTRACTOR VERIFICATION FORM

APPLICATION NUMBER _____ CONTRACTOR _____ PHONE _____

THIS FORM MUST BE SUBMITTED PRIOR TO THE ISSUANCE OF A PERMIT

In Columbia County one permit will cover all trades doing work at the permitted site. It is **REQUIRED** that we have records of the subcontractors who actually did the trade specific work under the permit. Per Florida Statute 440 and Ordinance 89-6, a contractor shall require all subcontractors to provide evidence of workers' compensation or exemption, general liability insurance and a valid Certificate of Competency license in Columbia County.

Any changes, the permitted contractor is responsible for the corrected form being submitted to this office prior to the start of that subcontractor beginning any work. Violations will result in stop work orders and/or fines.

ELECTRICAL ✓	Print Name <u>Adam Miller</u> License #: <u>EC13004282</u>	Signature <u>[Signature]</u> Phone #: <u>352-318-2368</u>
MECHANICAL/ A/C	Print Name _____ License #: _____	Signature _____ Phone #: _____
PLUMBING/ GAS	Print Name _____ License #: _____	Signature _____ Phone #: _____

Specialty License	License Number	Sub-Contractor Printed Name	Sub Contractor's Signature
MASON			
CONCRETE FINISHER			

F. S. 440.103 Building permits; identification of minimum premium policy.—Every employer shall, as a condition to applying for and receiving a building permit, show proof and certify to the permit issuer that it has secured compensation for its employees under this chapter as provided in ss. 440.10 and 440.38, and shall be presented each time the employer applies for a building permit.

Contractor Form HS-666-Subcontractor form 3/11

MOBILE HOME INSTALLATION SUBCONTRACTOR VERIFICATION FORM

APPLICATION NUMBER _____ CONTRACTOR _____ PHONE _____

THIS FORM MUST BE SUBMITTED PRIOR TO THE ISSUANCE OF A PERMIT

In Columbia County one permit will cover all trades doing work at the permitted site. It is REQUIRED that we have records of the subcontractors who actually did the trade specific work under the permit. Per Florida Statute 440 and Ordinance 89-6, a contractor shall require all subcontractors to provide evidence of workers' compensation or exemption, general liability insurance and a valid Certificate of Competency license in Columbia County.

Any changes, the permitted contractor is responsible for the corrected form being submitted to this office prior to the start of that subcontractor beginning any work. Violations will result in stop work orders and/or fines.

ELECTRICAL	Print Name _____ Signature _____ License #: _____ Phone #: _____ Qualifier Form Attached <input type="checkbox"/>
MECHANICAL/ A/C	Print Name <u>Michael A Boland</u> Signature <u>Michael A Boland</u> License #: <u>CAC1817716</u> Phone #: <u>352 274 9326</u> Qualifier Form Attached <input type="checkbox"/>

Qualifier Forms cannot be submitted for any Specialty License.

Specialty License	License Number	Sub-Contractors Printed Name	Sub-Contractors Signature
MASON			
CONCRETE FINISHER			

F. S. 440.103 Building permits; identification of minimum premium policy.--Every employer shall, as a condition to applying for and receiving a building permit, show proof and certify to the permit issuer that it has secured compensation for its employees under this chapter as provided in ss. 440.10 and 440.38, and shall be presented each time the employer applies for a building permit.



COLUMBIA COUNTY BUILDING DEPARTMENT
135 NE Hernando Ave, Suite B-21, Lake City, FL 32055
Phone: 386-758-1008 Fax: 386-758-2160

MOBILE HOME INSTALLERS AGENT AUTHORIZATION

I, Wendell Crews _____, give this authority and I do certify that the below
Installers Name

referenced person(s) listed on this form is/are under my direct supervision and control and
is/are authorized to purchase permits, call for inspections and sign on my behalf.

Printed Name of Authorized Person	Signature of Authorized Person	Agents Company Name
Jeff Harde	Jeff Harde	

I, the license holder, realize that I am responsible for all permits purchased, and all work done under my license and I am fully responsible for compliance with all Florida Statutes, Codes, and Local Ordinances.

I understand that the State Licensing Board has the power and authority to discipline a license holder for violations committed by him/her or by his/her authorized person(s) through this document and that I have full responsibility for compliance granted by issuance of such permits.

Wendell Crews _____ IH1025316 9-24-18
License Holders Signature (Notarized) License Number Date

NOTARY INFORMATION:

STATE OF: Florida COUNTY OF: COLUMBIA

The above license holder, whose name is WENDELL CREWS,
personally appeared before me and is known by me or has produced identification
(type of I.D.) _____ on this 24th day of SEPTEMBER, 2018.

Norman D Lane
NOTARY'S SIGNATURE

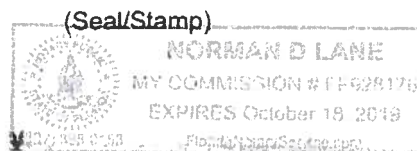



STATE OF FLORIDA
DEPARTMENT OF HEALTH
ONSITE SEWAGE TREATMENT AND DISPOSAL
SYSTEM
APPLICATION FOR CONSTRUCTION PERMIT

PERMIT NO. 18-0801
DATE PAID: 9/25/18
FEE PAID: 605.00
RECEIPT #: 1365961

APPLICATION FOR:

☐ New System ☒ Existing System ☐ Holding Tank ☐ Innovative
☐ Repair ☐ Abandonment ☐ Temporary ☐

APPLICANT: Monte Kennerley 386-365-7296

AGENT: Jeff Hardee (Hardee Environmental and Permitting) TELEPHONE: 352-949-0592

MAILING ADDRESS: 6450 NW 72 Lane, Chiefland, FL 32626 EMAIL: JeffHardeeHEP@aol.com

TO BE COMPLETED BY APPLICANT OR APPLICANT'S AUTHORIZED AGENT. SYSTEMS MUST BE CONSTRUCTED BY A PERSON LICENSED PURSUANT TO 489.105(3) (m) OR 489.552, FLORIDA STATUTES. IT IS THE APPLICANT'S RESPONSIBILITY TO PROVIDE DOCUMENTATION OF THE DATE THE LOT WAS CREATED OR PLATTED (MM/DD/YY) IF REQUESTING CONSIDERATION OF STATUTORY GRANDFATHER PROVISIONS.

PROPERTY INFORMATION

LOT: 17 BLOCK: N/A SUBDIVISION: Parkwood SD PLATTED: _____
PROPERTY ID #: 06-5S-18-0568-011 ZONING: _____ I/M OR EQUIVALENT: ☐ Y ☐ N

PROPERTY SIZE: 4.27 ACRES WATER SUPPLY: ☒ PRIVATE PUBLIC ☐ ≤ 2000 GPD ☐ > 2000 GPD
IS SEWER AVAILABLE AS PER 381.0065, FS? ☐ Y ☐ N DISTANCE TO SEWER: NA FT

PROPERTY ADDRESS: 625 SE Doretha Terr Lake City

DIRECTIONS TO PROPERTY: Take Hwy 90 East, TR onto Hwy 100, TR on to SE 245/Price Creek Rd go ~9 miles & TL onto Ebenezer Rd, go ~2 1/2 miles & TR onto SE Doretha Terr to prop on @

BUILDING INFORMATION

☒ RESIDENTIAL ☐ COMMERCIAL

Unit No	Type of Establishment	No. of Bedrooms	Building Area Sqft	Commercial/Institutional System Design Table 1, Chapter 64E-6, FAC
1	<u>MH</u>	<u>3</u>	<u>7568</u>	
2	<u>Replating</u>	<u>3</u>	<u>960</u>	
3				
4				

☐ Floor/Equipment Drains ☐ Other (Specify) _____
SIGNATURE: [Signature] DATE: 9-21-18

DH 4015, 08/09 (Obsoletes previous editions which may not be used)
Incorporated 64E-6.001, FAC

STATE OF FLORIDA
DEPARTMENT OF HEALTH
APPLICATION FOR CONSTRUCTION PERMIT

Permit Application Number

18-0801

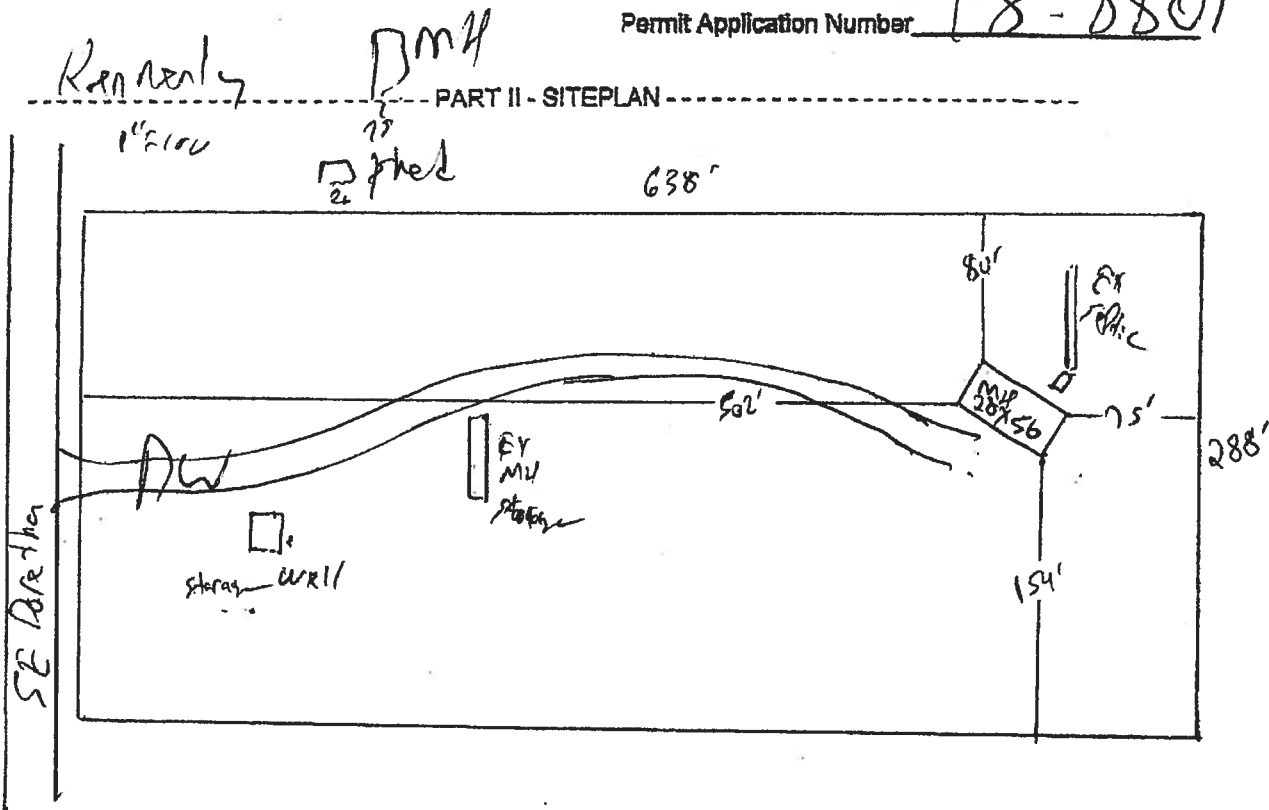

Notes: _____

Site Plan submitted by: _____

Plan Approved: _____

Not Approved: _____

Date: _____

By: _____

E. S. ...

E. S. ...

Columbia

County Health Department

ALL CHANGES MUST BE APPROVED BY THE COUNTY HEALTH DEPARTMENT