



STATE OF FLORIDA
DEPARTMENT OF HEALTH
ONSITE SEWAGE TREATMENT AND DISPOSAL
SYSTEM
APPLICATION FOR CONSTRUCTION PERMIT

PERMIT NO. 21-0445
DATE PAID: 5/12/21
FEE PAID: 425.00
RECEIPT #: 1243136

APPLICATION FOR:

☒ New System ☐ Existing System ☐ Holding Tank ☐ Innovative
☐ Repair ☐ Abandonment ☐ Temporary ☐

APPLICANT: ~~XXXXXXXXXX~~ Craig Terry

AGENT: Jeff Bolker TELEPHONE: 352-339-6387

MAILING ADDRESS: 25613 W US HWY 27 High springs FL 32643

TO BE COMPLETED BY APPLICANT OR APPLICANT'S AUTHORIZED AGENT. SYSTEMS MUST BE CONSTRUCTED BY A PERSON LICENSED PURSUANT TO 489.105(3)(m) OR 489.552, FLORIDA STATUTES. IT IS THE APPLICANT'S RESPONSIBILITY TO PROVIDE DOCUMENTATION OF THE DATE THE LOT WAS CREATED OR PLATTED (MM/DD/YY) IF REQUESTING CONSIDERATION OF STATUTORY GRANDFATHER PROVISIONS.

PROPERTY INFORMATION

LOT: 21 BLOCK: _____ SUBDIVISION: Thornwood PLATTED: Yes

PROPERTY ID #: 34-65-16-04056-121 ZONING: SF I/M OR EQUIVALENT: ☒ Y / ☐ N

PROPERTY SIZE: 1.25 ACRES WATER SUPPLY: ☐ PRIVATE ☒ PUBLIC ☐ ≤2000GPD ☒ >2000GPD

IS SEWER AVAILABLE AS PER 381.0065, FS? ☒ Y / ☐ N DISTANCE TO SEWER: _____ FT

PROPERTY ADDRESS: 342 SW Thistlewood LN. FT White, FL 32038

DIRECTIONS TO PROPERTY: South Hwy 441. Right turn onto CR 18. Turn right into thornwood subdivision. Turn left onto Thistlewood LN. Lot 21 is at the end on the left.

BUILDING INFORMATION

☒ RESIDENTIAL ☐ COMMERCIAL

Unit No	Type of Establishment	No. of Bedrooms	Building Area Sqft	Commercial/Institutional System Design Table 1, Chapter 64E-6, FAC
1	<u>single family</u>	<u>3</u>	<u>2716'</u>	
2				
3				
4				

☐ Floor/Equipment Drains ☐ Other (Specify) _____

SIGNATURE: Jeff P. Bolker DATE: 5/5/21

STATE OF FLORIDA
DEPARTMENT OF HEALTH
APPLICATION FOR CONSTRUCTION PERMIT

Permit Application Number

21.0445

PART II - SITEPLAN

Scale: Each block represents 10 feet and 1 inch = 40 feet.

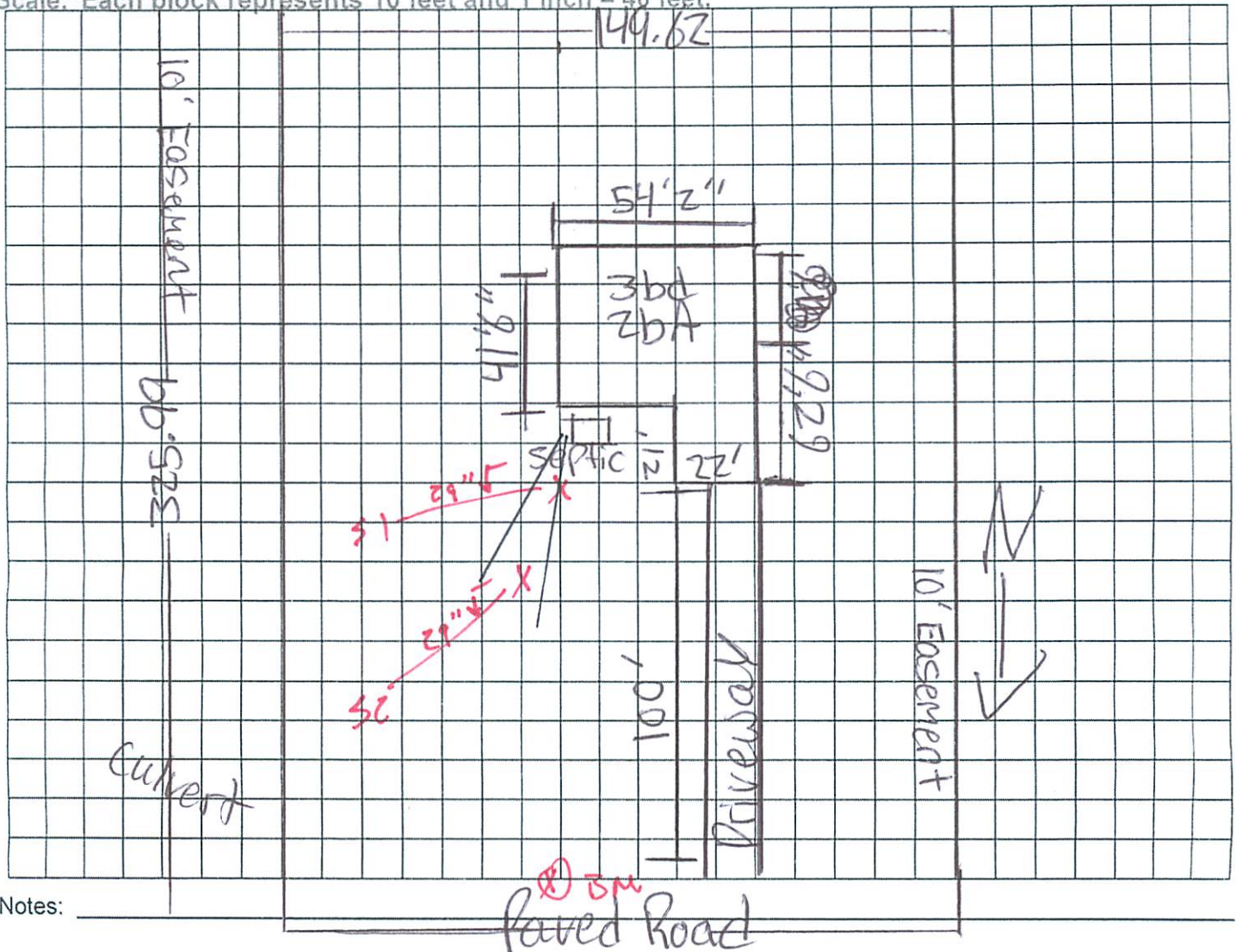

Site Plan submitted by:

Jeff Boker

Agent: ☒

Owner: ☐

Date:

City water

Plan Approved ☒

Not Approved ☐

Date

6/8/21

By

COLUMBIA County Health Department

ALL CHANGES MUST BE APPROVED BY THE COUNTY HEALTH DEPARTMENT