

Revision Schedule		
Revision Number	Revision Description	Revision Date
0	ISSUED FOR PERMITTING	12/8/23
1	ENCLOSED GARAGE	5/30/24

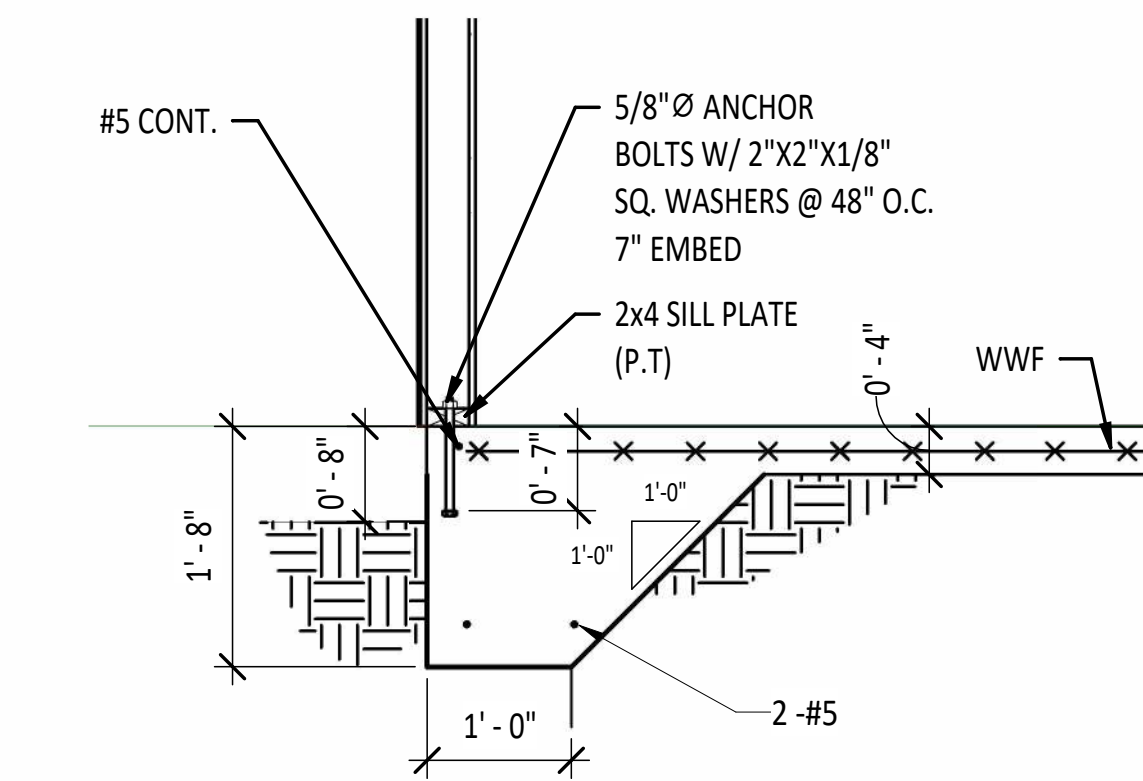

1 SECTION - WALL FOOTING
3/4" = 1'-0"

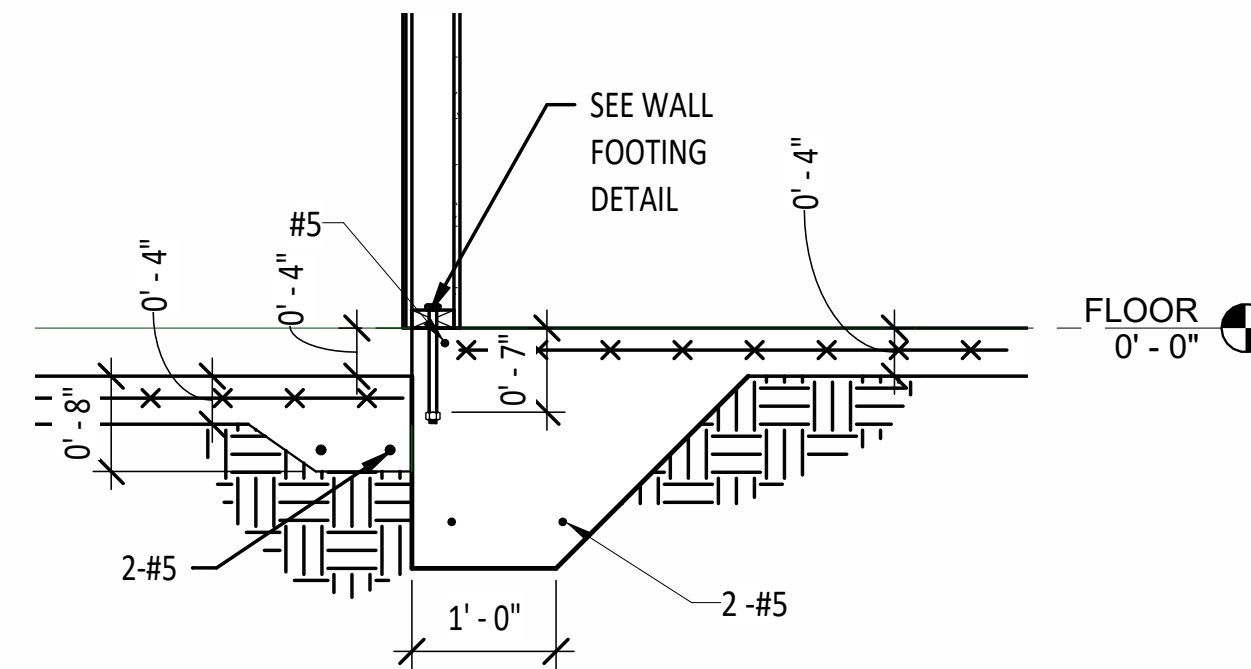

② SECTION - SLAB AT PORCH
3/4" = 1'-0"

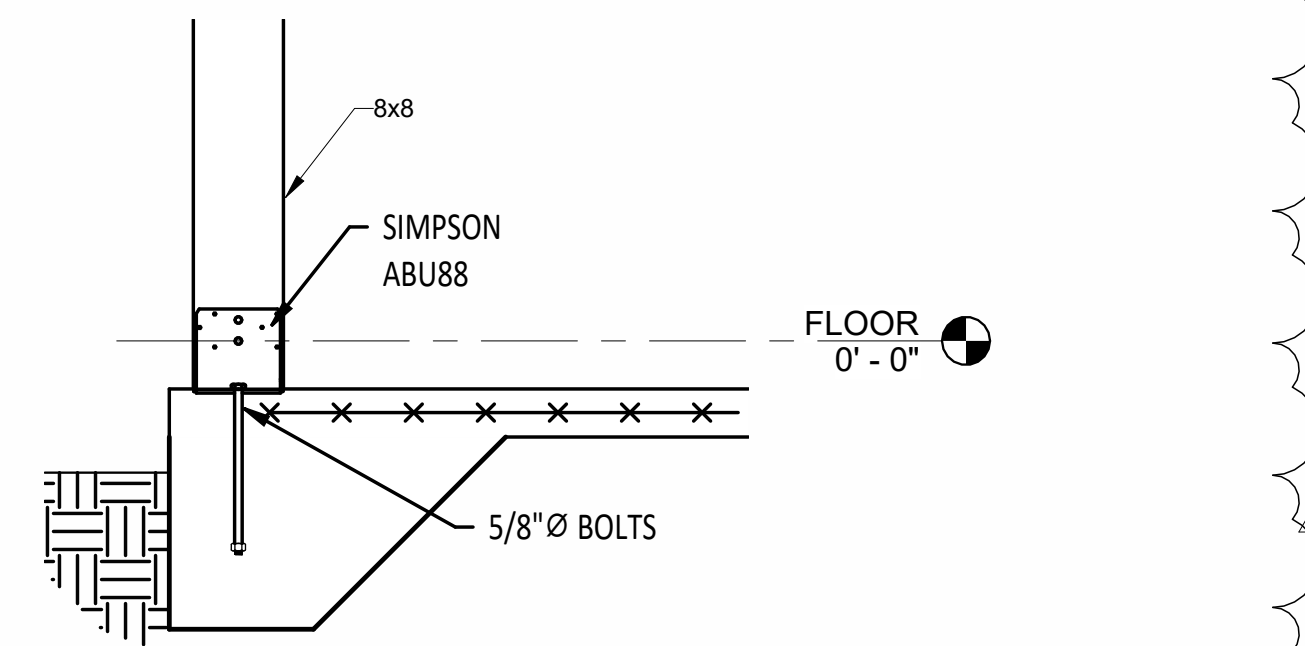

3 PORCH POST CONNECTION
3/4" = 1'-0"

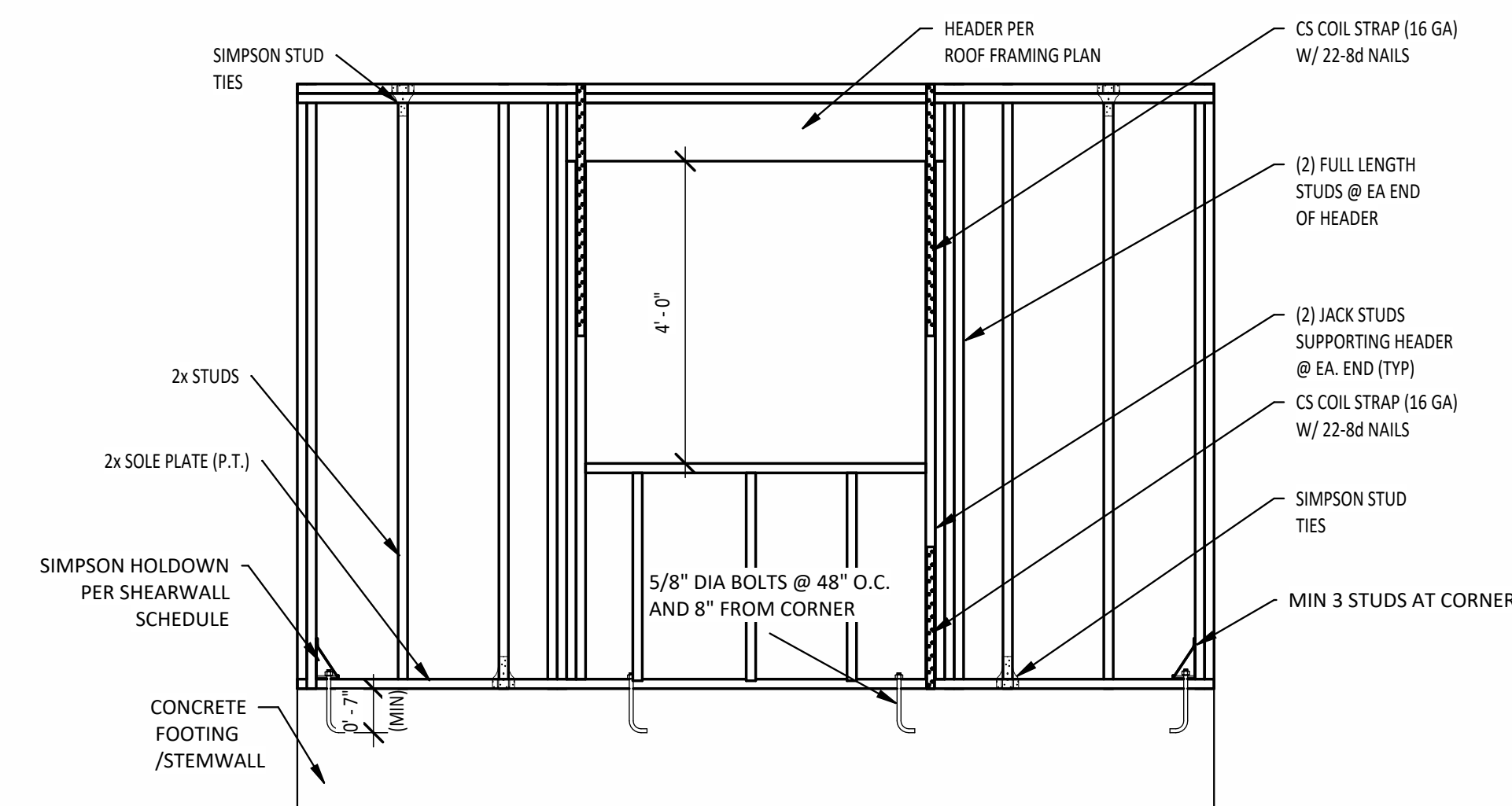

④ TYPICAL HEADER DETAIL
1/2" = 1'-0"

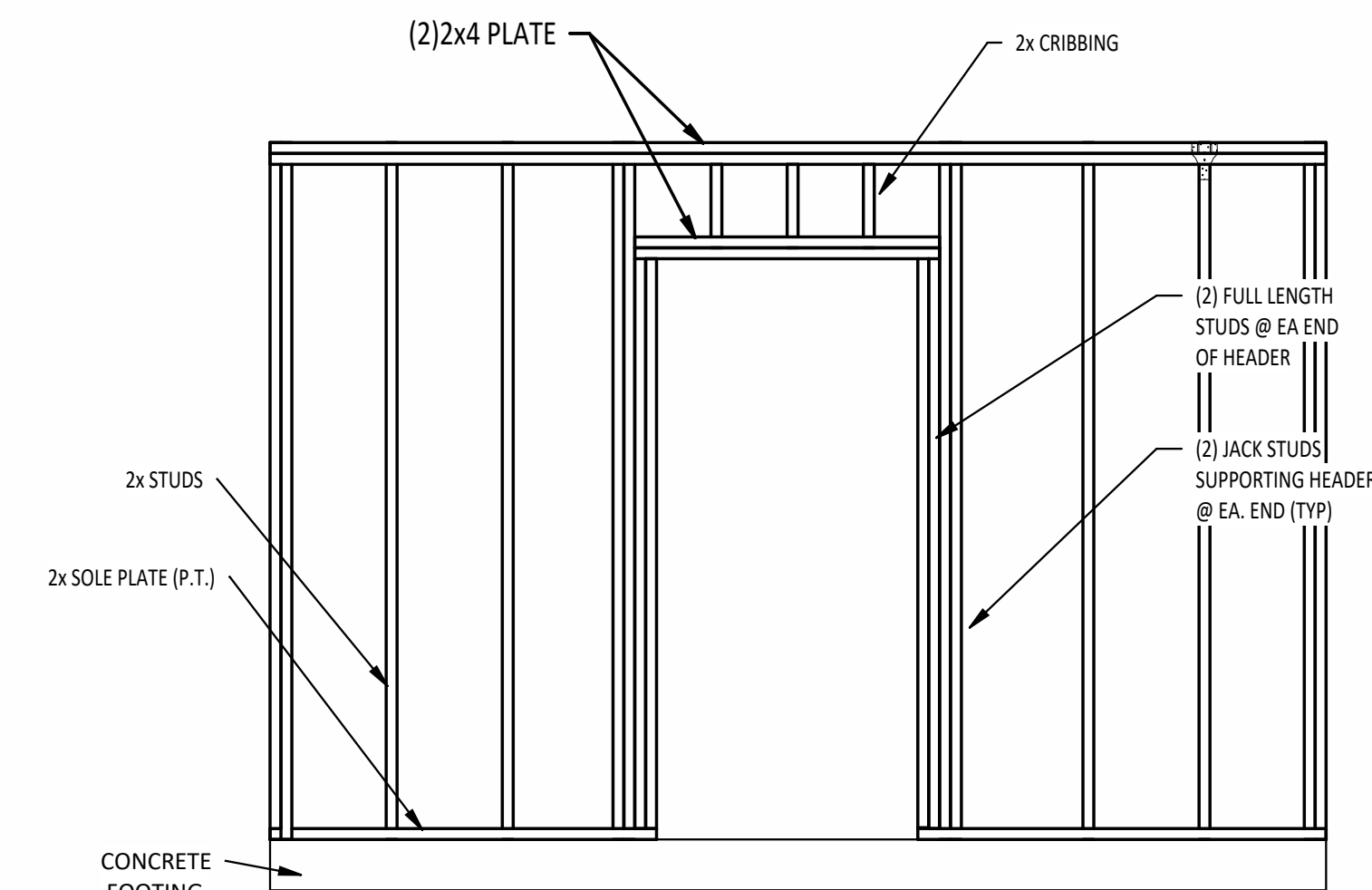

5 TYPICAL HEADER DETAIL NON-LOAD BEARING
1/2" = 1'-0"

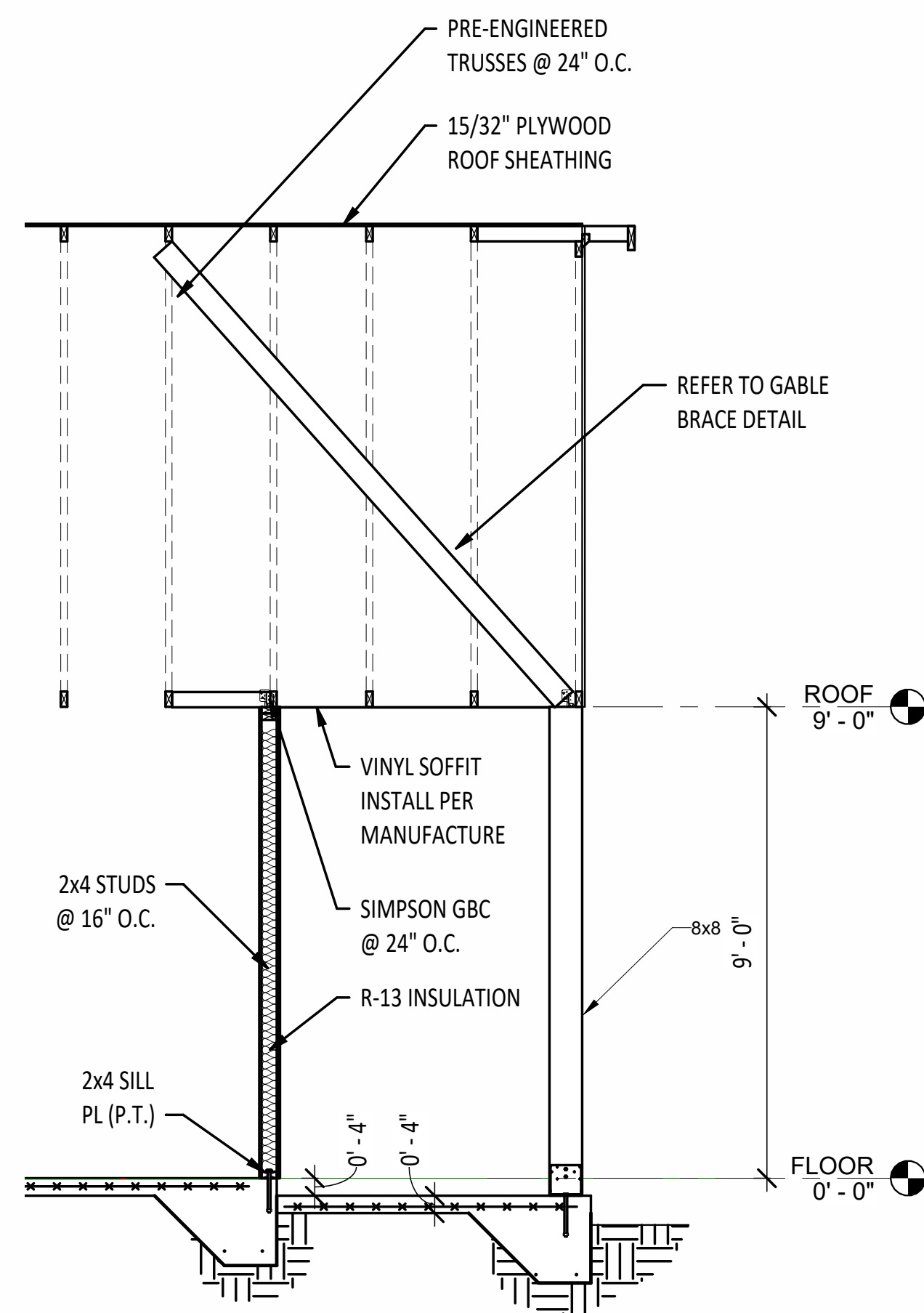

7 TYPICAL WALL SECTION
3/8" = 1'-0"

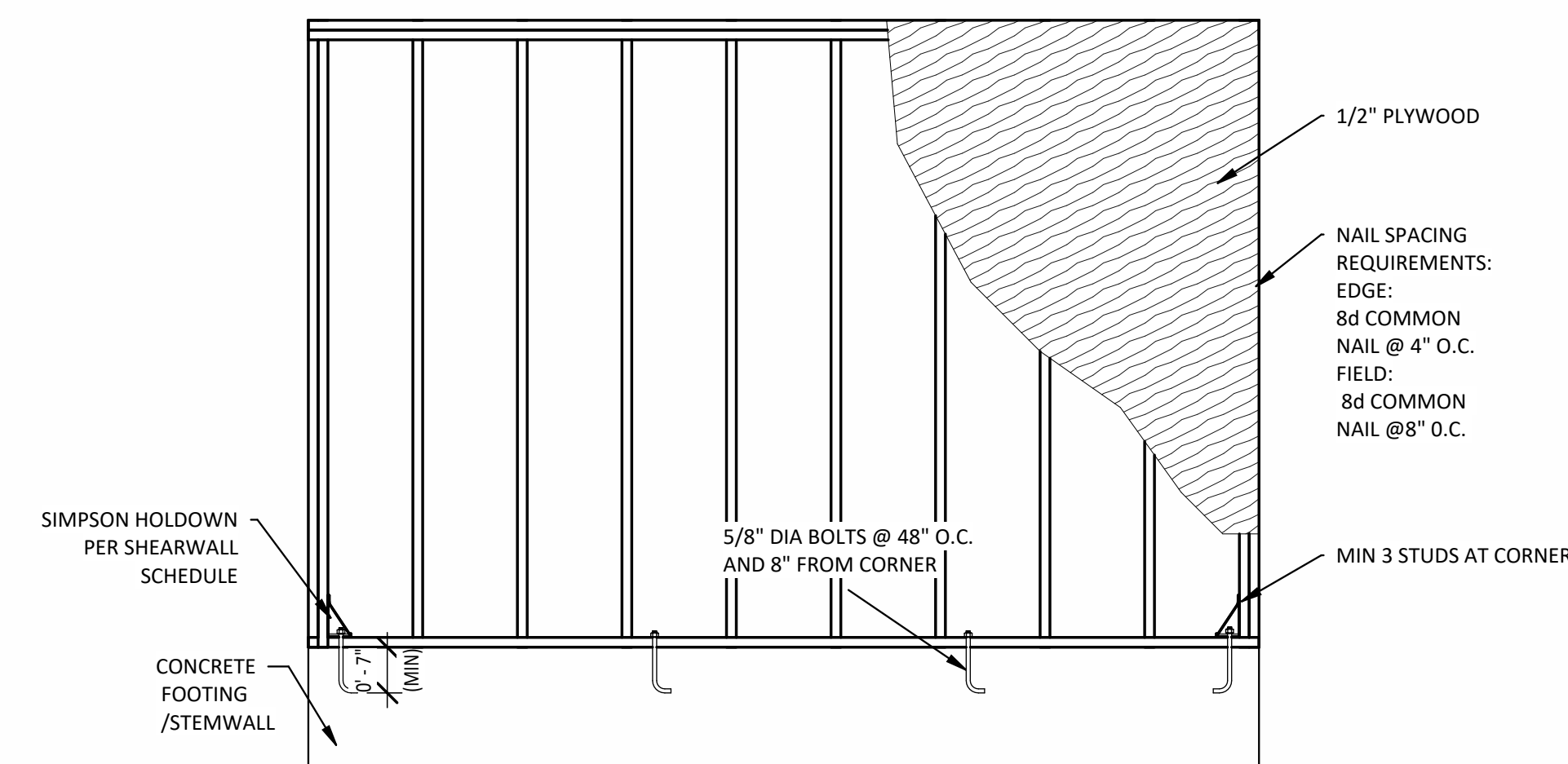

⑥ TYPICAL PERFORATED SHEARWALL
1/2" = 1'-0"

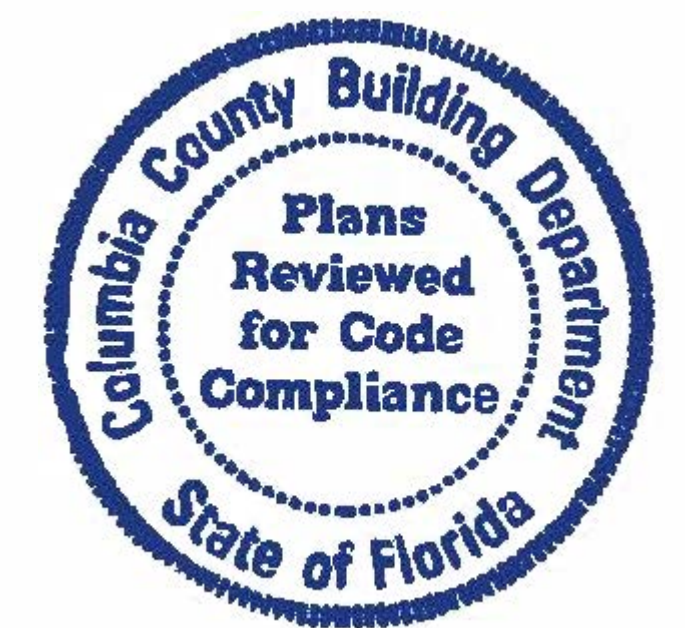

5/30/2024 2:59:35 PM
email: ggill@gillengineering

THIS ITEM HAS BEEN ELECTRONICALLY SIGNED AND SEALED BY GARY GILL, PE
ON THE DATE AND/OR TIME STAMP SHOWN USING A DIGITAL SIGNATURE.
PRINTED COPIES OF THIS DOCUMENT ARE NOT CONSIDERED SIGNED AND
SEALED AND THE SIGNATURE MUST BE VERIFIED BY A 3RD PARTY CERTIFICATE
AUTHORITY ON ANY ELECTRONIC COPY. FAC 61G15-23.004

Digitally signed by Gary
Gill
Date: 2024.05.30

Date: 2024.05.30
15:08:21 -04'00'

O'NEAL RESIDENCE - STRUCTURAL

COLUMBIA COUNTY, FL

GREGORY O'NEAL				GILL ENGINEERING SERVICES, INC AUTH # 30824 GARY GILL PE #51942 P.O. BOX 1420 LIVE OAK, FL 32064 386-590-1242
DRAWN BY:	GG			
CHKD BY:	GG			
APPRD BY:	GG			

SECTIONS AND DETAILS

PROJECT #:
2334-088

DWG #:	S-004
--------	-------

REV #: 1