

Columbia County Property Appraiser

Jeff Hampton

2024 Working Values
updated: 4/4/2024

Parcel: << 26-3S-16-02308-041 (8350) >>

Owner & Property Info

Result: 1 of 1

Owner	BROSHAR MICHAEL W BROSHAR LISA 697 NW HARRIS LAKE DR LAKE CITY, FL 32055-7229		
Site	697 NW HARRIS LAKE DR, LAKE CITY		
Description*	LOT 1 FAIRWAY VIEW UNIT 2-A. 459-345, DC 1461-181, PB 1486-2374		
Area	0.55 AC	S/T/R	26-3S-16
Use Code**	SINGLE FAMILY (0100)	Tax District	2

*The Description above is not to be used as the Legal Description for this parcel in any legal transaction.
**The Use Code is a FL Dept. of Revenue (DOR) code and is not maintained by the Property Appraiser's office. Please contact your city or county Planning & Zoning office for specific zoning information.

Property & Assessment Values

2023 Certified Values		2024 Working Values	
Mkt Land	\$30,000	Mkt Land	\$30,000
Ag Land	\$0	Ag Land	\$0
Building	\$161,227	Building	\$161,227
XFOB	\$1,900	XFOB	\$1,900
Just	\$193,127	Just	\$193,127
Class	\$0	Class	\$0
Appraised	\$193,127	Appraised	\$193,127
SOH Cap [?]	\$70,771	SOH Cap [?]	\$0
Assessed	\$122,356	Assessed	\$193,127
Exempt	HX HB \$50,000	Exempt	\$0
Total Taxable	county:\$72,356 city:\$0 other:\$0 school:\$97,356	Total Taxable	county:\$193,127 city:\$0 other:\$0 school:\$193,127

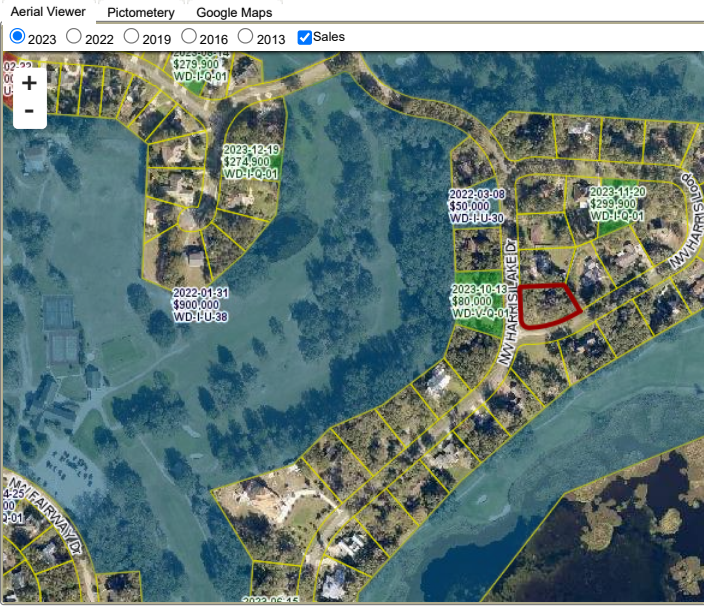

Sales History

Sale Date	Sale Price	Book/Page	Deed	V/I	Qualification (Codes)	RCode
3/20/2023	\$0	1486/2374	PB	I	U	18

Building Characteristics

Bldg Sketch	Description*	Year Blt	Base SF	Actual SF	Bldg Value
Sketch	SINGLE FAM (0100)	1981	1774	2447	\$161,227

*Bldg Desc determinations are used by the Property Appraisers office solely for the purpose of determining a property's Just Value for ad valorem tax purposes and should not be used for any other purpose.

Extra Features & Out Buildings

Code	Desc	Year Blt	Value	Units	Dims
0166	CONC,PAVMT	0	\$500.00	1.00	0 x 0
0190	FPLC PF	0	\$1,200.00	1.00	0 x 0
0169	FENCE/WOOD	2009	\$200.00	1.00	0 x 0

Land Breakdown

Code	Desc	Units	Adjustments	Eff Rate	Land Value
0100	SFR (MKT)	1.000 LT (0.550 AC)	1.0000/1.0000 1.0000/ /	\$30,000 /LT	\$30,000

Search Result: 1 of 1

© Columbia County Property Appraiser | Jeff Hampton | Lake City, Florida | 386-758-1083

by: GrizzlyLogic.com

The information presented on this website was derived from data which was compiled by the Columbia County Property Appraiser Office solely for the governmental purpose of property assessment. This information should not be relied upon by anyone as a determination of the ownership of property or market value. No warranties, expressed or implied, are provided for the accuracy of the data herein, it's use, or it's interpretation. This website was last updated: 4/4/2024 and may not reflect the data currently on file at our office.