

For Office Use Only

(Revised 6-23-05)

Zoning Official

B21K 25-05-06

Building Official

OKJH 5-22-06

AP#

0605-73

Date Received

5/18/06

By

6

Permit #

24563

Flood Zone

X

Development Permit

N/A

Zoning ^{RS}

Land

Use Plan Map Category

RES LOV DER

Comments

Section 4.2.15 Replacing Existing MH

- Property ID # 22-43-16-03886-203 Must have a copy of the property deed
 ■ New Mobile Home _____ Used Mobile Home X Year 1992
 ■ Applicant Roger Whiddon Phone # 867-0812
 ■ Address 582 NW Brook Loop Lake City FL ~~32055~~ 32055
 ■ Name of Property Owner Julia Blevins Phone # 867-0812
 ■ 911 Address 245 SW Lambory Circle Lake City 32024
 ■ Circle the correct power company - FL Power & Light - Clay Electric
 (Circle One) - Suwannee Valley Electric - Progress Energy
 ■ Name of Owner of Mobile Home Julia Blevins Phone # 344-0503
 Address 245 SW Lambory Circle, Lake City FL 32024
 ■ Relationship to Property Owner Same
 ■ Current Number of Dwellings on Property 1
 ■ Lot Size 162.2' X 270.2' Total Acreage 1.0 AC
 ■ Do you : Have an Existing Drive or need a Culvert Permit or a Culvert Walver (Circle one)
 ■ Is this Mobile Home Replacing an Existing Mobile Home YES
 ■ Driving Directions to the Property Sisters Welcome to ^{Right} on Tunsil. Go to end turn Left on Sparrow. Go to 1st street turn right on Lambory. 4th House on right.
 ■ Name of Licensed Dealer/Installer Florida's Finest Phone # 397-0886
 ■ Installers Address 5801 SW SR47 L/C 32024
 ■ License Number IHO000509 Installation Decal # 271261

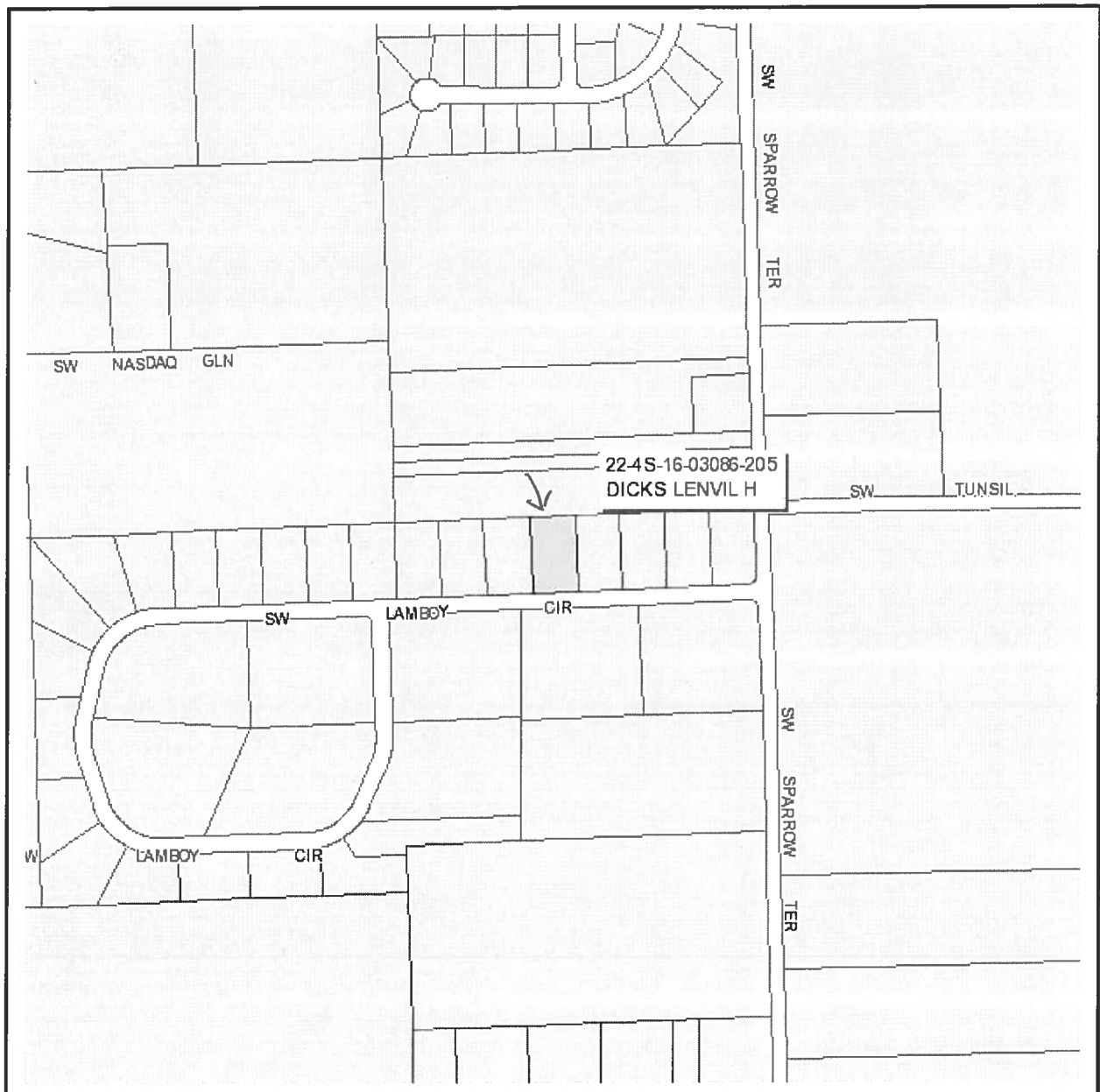

Columbia County Property Appraiser

J. Doyle Crews, CFA - Lake City, Florida - 386-758-1083

PARCEL: 22-4S-16-03086-205 - VACANT (000000)

Name: DICKS LENVIL H	LandVal	\$11,500.00
Site: LOBLOLLY ADDITION	BldgVal	\$0.00
Mail: P O BOX 1	ApprVal	\$11,500.00
LAKE CITY, FL 32056	JustVal	\$11,500.00
Sales	Assd	\$11,500.00
Info	Exmpt	\$0.00
	Taxable	\$11,500.00

0 250 500 750 ft

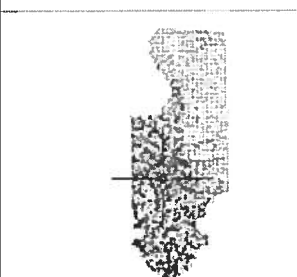

This information, GIS Map Updated: 5/5/2006, was derived from data which was compiled by the Columbia County Property Appraiser Office solely for the governmental purpose of property assessment. This information should not be relied upon by anyone as a determination of the ownership of property or market value. No warranties, expressed or implied, are provided for the accuracy of the data herein, it's use, or it's interpretation. Although it is periodically updated, this information may not reflect the data currently on file in the Property Appraiser's office. The assessed values are NOT certified values and therefore are subject to change before being finalized for ad valorem assessment purposes.



STATE OF FLORIDA
DEPARTMENT OF HEALTH

APPLICATION FOR ONSITE SEWAGE DISPOSAL SYSTEM CONSTRUCTION PERMIT

Permit Application Number

Stevens
06-0471E

PART II - SITE PLAN -

Scale: Each block represents 5 feet and 1 inch = 50 feet.

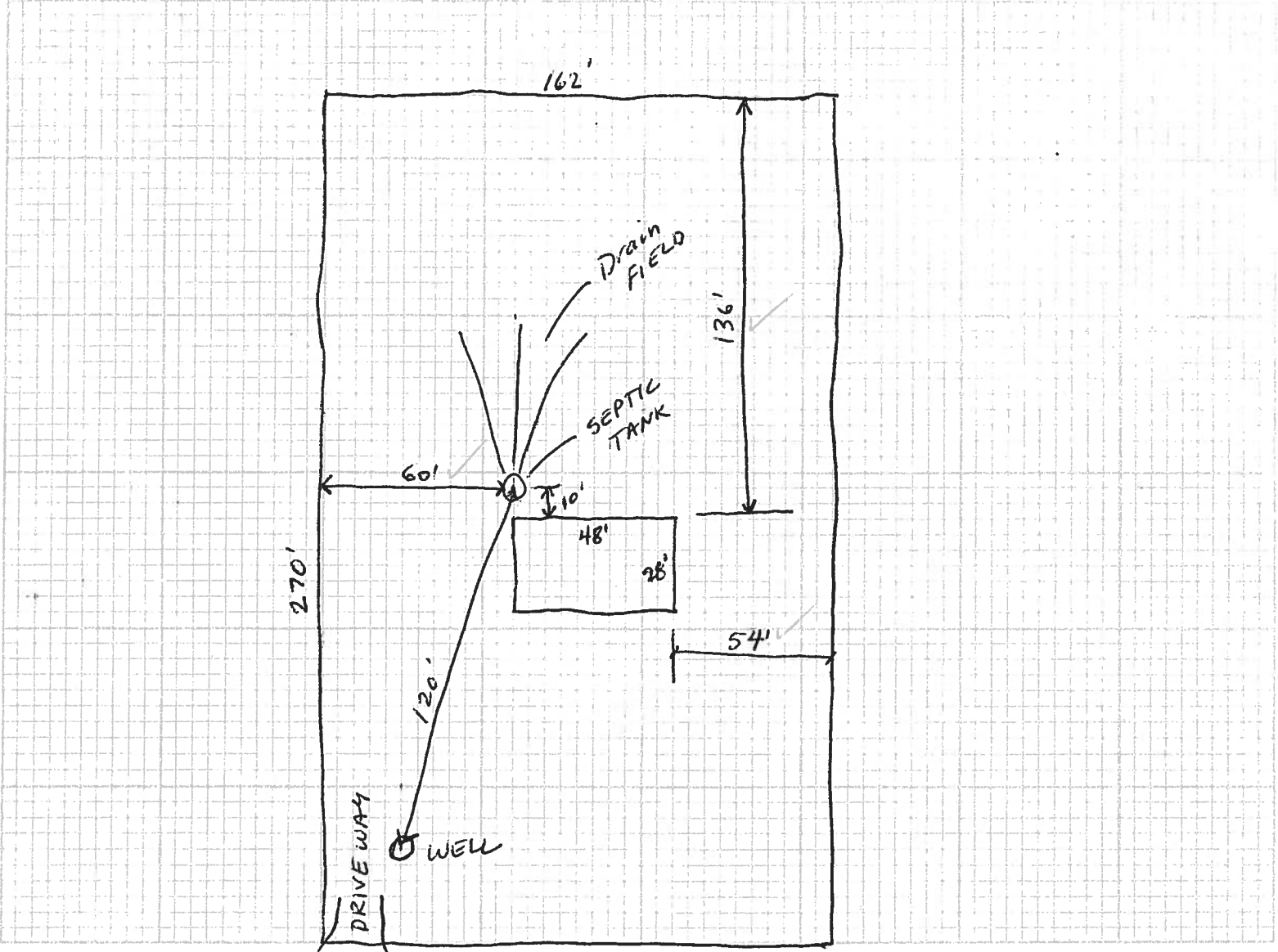

Notes:

Site Plan submitted by: *R. Whidden* Signature
Plan Approved ☒ Not Approved ☐
By *Sally Maddy-Elli* **Columbia CHD** County Health Department
Construction Coordinator: *United Way of Suwannee Valley* Title
Date *5-18-06*

ALL CHANGES MUST BE APPROVED BY THE COUNTY HEALTH DEPARTMENT

PERMIT NUMBER

Installer Jessie L. Chester Knowles License # EH0000509

Address of home being installed _____

Manufacturer Homes of Merit Length x width 28x48

NOTE: if home is a single wide fill out one half of the blocking plan
if home is a triple or quad wide sketch in remainder of home

I understand Lateral Arm Systems cannot be used on any home (new or used) where the sidewall ties exceed 5 ft 4 in.

Installer's initials

JK

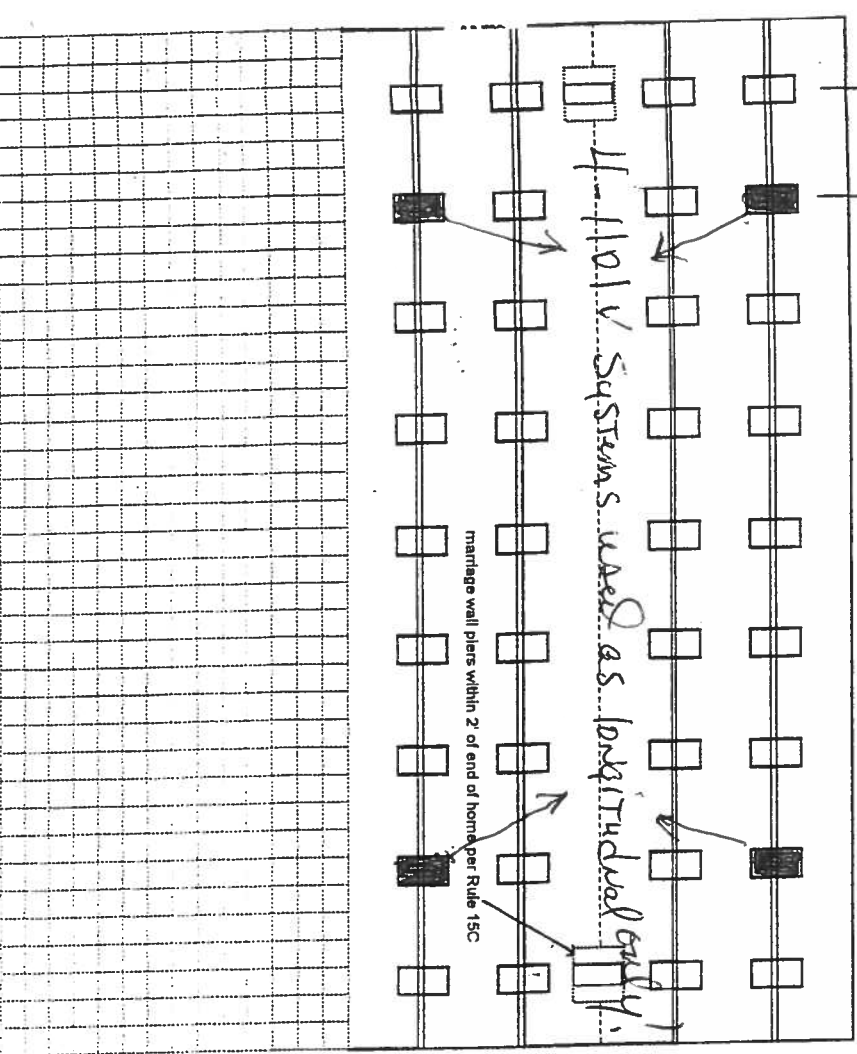
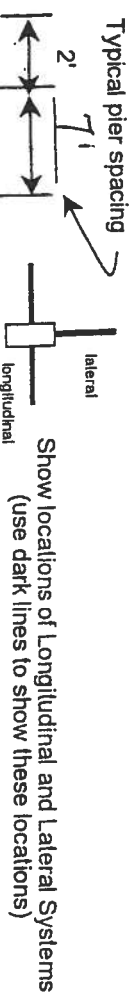

New Home ☐ Used Home ☒

Home installed to the Manufacturer's Installation Manual ☐

Home is installed in accordance with Rule 15-C ☒

Single wide ☐ Wind Zone II ☒ Wind Zone III ☐

Double wide ☒ Installation Decal # 271261

Triple/Quad ☐ Serial # _____

PIER SPACING TABLE FOR USED HOMES

Load bearing capacity (sq.in)	Footer size (256)	18 1/2" x 18 1/2" (342)	20" x 20" (400)	22" x 22" (484)	24" x 24" (576)	26" x 26" (676)
1000 psf	3'	4'	5'	6'	7'	8'
1500 psf	4'6"	6'	7'	8'	8'	8'
2000 psf	6'	8'	8'	8'	8'	8'
2500 psf	7'6"	8'	8'	8'	8'	8'
3000 psf	8'	8'	8'	8'	8'	8'
3500 psf	8'	8'	8'	8'	8'	8'

* Interpolated from Rule 15C-1 pier spacing table.

PIER PAD SIZES

23 1/2 x 31 1/2

Pad Size	Sq.in
16 x 16	256
16 x 18	288
18.5 x 18.5	342
16 x 22.5	360
17 x 22	374
13 1/4 x 26 1/4	348
20 x 20	400
17 3/16 x 25 3/16	441
17 1/2 x 25 1/2	446
24 x 24	576
26 x 26	676

I-beam pier pad size

Perimeter pier pad size

Other pier pad sizes (required by the mfg.)

16x16

Draw the approximate locations of marriage wall openings 4 foot or greater. Use this symbol to show the piers.

List all marriage wall openings greater than 4 foot and their pier pad sizes below.

Opening

Pier pad size

12' 23 1/2 x 31 1/2

ANCHORS

4 ft ☒ 5 ft ☐

FRAME TIES

within 2' of end of home spaced at 5' 4" oc ☒

TIEDOWN COMPONENTS

OTHER TIES

Number

Longitudinal Stabilizing Device (LSD)

Manufacturer Olivet Technology

Longitudinal Stabilizing Device w/ Lateral Arms

Manufacturer _____

Sidewall

Longitudinal

Marriage wall

Shearwall

16

2 m.n

2

PERMIT NUMBER

POCKET PENETROMETER TEST

The pocket penetrometer tests are rounded down to _____ psf or check here to declare 1000 lb. soil ☒ without testing.

X 1.0 X 1.0 X 1.0

POCKET PENETROMETER TESTING METHOD

1. Test the perimeter of the home at 6 locations.
2. Take the reading at the depth of the footer.
3. Using 500 lb. increments, take the lowest reading and round down to that increment.

X 1.0 X 1.0 X 1.0

TORQUE PROBE TEST

The results of the torque probe test is N/A inch pounds or check here if you are declaring 5' anchors without testing. A test showing 275 inch pounds or less will require 4 foot anchors.

Note: A state approved lateral arm system is being used and 4 ft. anchors are allowed at the sidewall locations. 1 understand 5 ft anchors are required at all centerline tie points where the torque test reading is 275 or less and where the mobile home manufacturer may requires anchors with 4000 lb holding capacity.

Installer's Initials JFK

ALL TESTS MUST BE PERFORMED BY A LICENSED INSTALLER

Installer Name Jessie L. Chester "Knuckles"

Date Tested 5-15-06

Electrical

Connect electrical conductors between multi-wide units, but not to the main power source. This includes the bonding wire between multi-wide units. Pg. 15C-1

Plumbing

Connect all sewer drains to an existing sewer tap or septic tank. Pg. 15C-1

Connect all potable water supply piping to an existing water meter, water tap, or other independent water supply systems. Pg. 15C-1

Site Preparation

Debris and organic material removed ☒ Swale ☐ Pad ☐ Other ☐

Fastening multi wide units

Floor: Type Fastener: LAG Length: 6" Spacing: 20"
Walls: Type Fastener: SCREW Length: 4" Spacing: 24"
Roof: Type Fastener: CDP Length: 10" Spacing: Solid
For used homes a min. 30 gauge, 8" wide, galvanized metal strip will be centered over the peak of the roof and fastened with galv. roofing nails at 2" on center on both sides of the centerline.

Gasket (weatherproofing requirement)

I understand a properly installed gasket is a requirement of all new and used homes and that condensation, mold, mildew and buckled marriage walls are a result of a poorly installed or no gasket being installed. I understand a strip of tape will not serve as a gasket.

Installer's Initials JFK

Type gasket Roll Foam
Pg. 15C-1

Installed: Between Floors Yes ☒
Between Walls Yes ☒
Bottom of ridgebeam Yes ☒

Weatherproofing

The bottomboard will be repaired and/or taped. Yes ☒ Pg. 15C-1
Siding on units is installed to manufacturer's specifications. Yes ☒
Fireplace chimney installed so as not to allow intrusion of rain water. Yes ☒

Miscellaneous

Skirting to be installed. Yes ☒ No ☐
Dryer vent installed outside of skirting. Yes ☐ N/A ☒
Range downflow vent installed outside of skirting. Yes ☐ N/A ☒
Drain lines supported at 4 foot intervals. Yes ☒
Electrical crossovers protected. Yes ☒
Other: Set to 15C-1 code

Installer verifies all information given with this permit worksheet is accurate and true based on the manufacturer's installation instructions and or Rule 15C-1 & 2

Installer Signature

Jessie L. Chester Date 5-15-06

28x48 Hours of maint.

48'

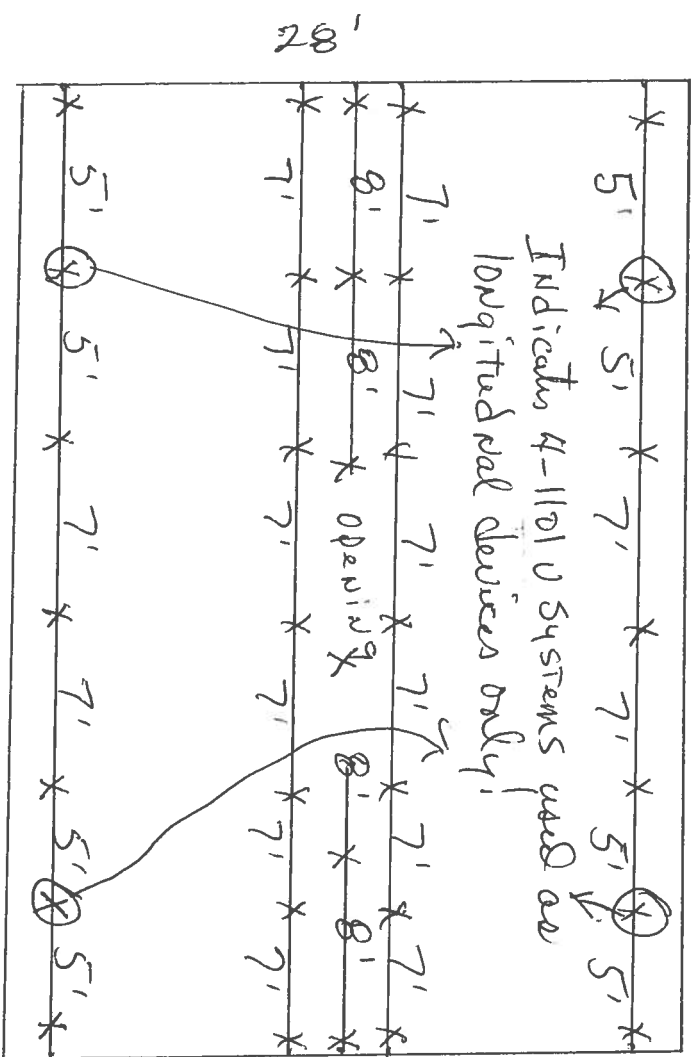

Indicates I Beam piers 7' o.c. using 23 1/2" x 31 1/2" ABS pads
Assuming 1000 # soil.

LIMITED POWER OF ATTORNEY

I, Jessie Chester Knowles license # IH0000509 hereby authorize

Roger Whidden to be my representative and act on my behalf in all aspects of applying for a mobile home permit to be placed on the following described property located in

_____ County, Florida.

Property Owner: _____

911 Address: _____

Parcel ID#: _____

Sect: _____ Twp: _____ Rge: _____

Jessie L Chester Knowles
Mobile Home Installer Signature

5-16-06
Date

Sworn to and subscribed before me this 16th day of MAY,
2006.

Susan N. Villagas
Notary Public

My Commission expires: 12-15-07

Commission Number: DD267694

Personally known: ☒ Jessie Knowles

Produced ID (type): _____

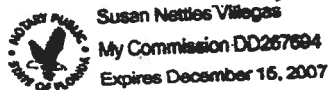

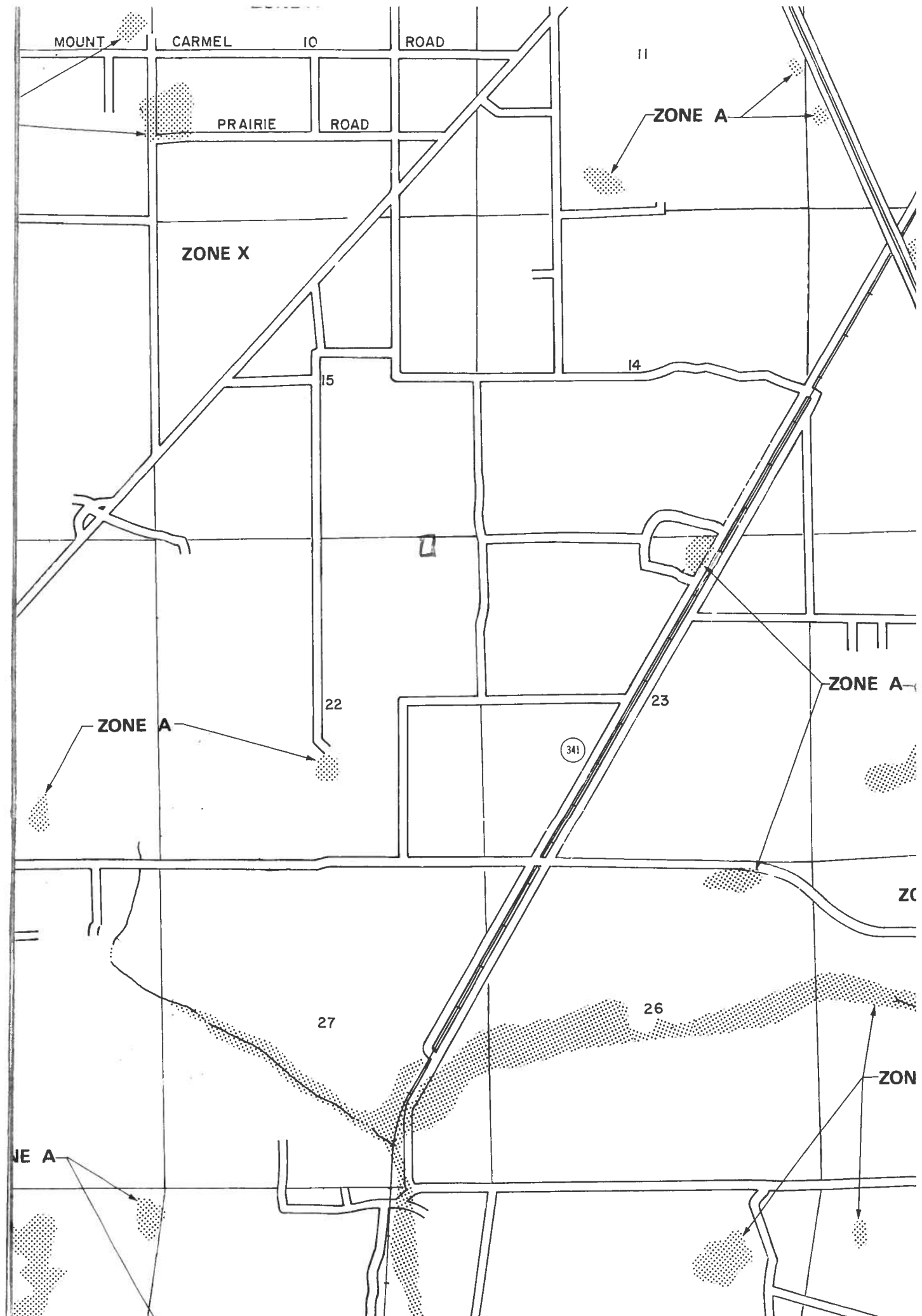

758-2160

CODE ENFORCEMENT DEPARTMENT
COLUMBIA COUNTY, FLORIDA
OUT OF COUNTY MOBILE HOME INSPECTION REPORT

COUNTY THE MOBILE HOME IS BEING MOVED FROM Alachua, FL.
 OWNERS NAME Blevins PHONE 754-5377 CELL
 INSTALLER Jessie L. Chester Knowles PHONE 755-6441 CELL 397-3619
 INSTALLERS ADDRESS 5801 SW. SR. 47 LAKELAND, FL 32024

MOBILE HOME INFORMATION

MAKE Homes of West YEAR 1992 SIZE 28x48
 COLOR Brn / Brown SERIAL No. FLHLMCT5378633A-B
 WIND ZONE II SMOKE DETECTOR 2 (Hall + Living Room)

INTERIOR:
 FLOORS OSB / Carpet - good shape
 DOORS Wood - good shape
 WALLS Shut Rock - good shape
 CABINETS wood - good shape
 ELECTRICAL (FIXTURES/OUTLETS) good

EXTERIOR:
 WALLS / SIDING good
 WINDOWS good
 DOORS good

STATUS:
 APPROVED ☒ NOT APPROVED ☐

NOTES: Home in good shape

INSTALLER OR INSPECTORS PRINTED NAME Jessie L. Chester Knowles

Installer/Inspector Signature Jessie L. Chester Knowles License No. TH 0000509 Date 5-15-06

ONLY THE ACTUAL LICENSE HOLDER OR A BUILDING INSPECTOR CAN SIGN THIS FORM.

NO WIND ZONE ONE MOBILE HOMES WILL BE PERMITTED. MOBILE HOMES PRIOR TO 1977 ARE PRE-HUD AND THE WIND ZONE MUST BE PROVEN TO BE PERMITTED.

BEFORE THE MOBILE HOME CAN BE MOVED INTO COLUMBIA COUNTY THIS FORM MUST BE COMPLETED AND RETURNED TO THE COLUMBIA COUNTY BUILDING DEPARTMENT.

ONCE MOVED INTO COLUMBIA COUNTY AN INSPECTOR MUST COMPLETE A PRELIMINARY INSPECTION ON THE MOBILE HOME CALL 386-715-2035 TO SET UP THIS INSPECTION. NO PERMIT WILL BE ISSUED BEFORE THIS IS DONE.

*Chester, per Doug bring it in,
 & call when we can go
 see it. G*

Robert Whiddon
867-0812

CODE ENFORCEMENT I
PRELIMINARY MOBILE HOME INSPECTION REPORT

DATE RECEIVED _____ BY _____ IS THE M/H ON THE PROPERTY WHERE THE PERMIT WILL BE ISSUED? yes

OWNERS NAME Julie Blevins PHONE _____ CELL _____

ADDRESS _____

MOBILE HOME PARK _____ SUBDIVISION _____

DRIVING DIRECTIONS TO MOBILE HOME sister welcome Rt at Rusty Acres / left at stop sign
1st Rt / 4th on Right

MOBILE HOME INSTALLER Jessie L. Chute Knowles PHONE 755-6441 CELL 397-3619

MOBILE HOME INFORMATION

MAKE Hono of Merit YEAR 92 SIZE 28 X 48 COLOR Beige/Brass

SERIAL No. 8633 A13

WIND ZONE II Must be wind zone II or higher NO WIND ZONE I ALLOWED

INTERIOR:

INSPECTION STANDARDS

(P or F) - P= PASS F= FAILED

/ SMOKE DETECTOR () OPERATIONAL () MISSING

/ FLOORS () SOLID () WEAK () HOLES DAMAGED LOCATION _____

/ DOORS () OPERABLE () DAMAGED

/ WALLS () SOLID () STRUCTURALLY UNSOUND

/ WINDOWS () OPERABLE () INOPERABLE

/ PLUMBING FIXTURES () OPERABLE () INOPERABLE () MISSING

/ CEILING () SOLID () HOLES () LEAKS APPARENT

/ ELECTRICAL (FIXTURES/OUTLETS) () OPERABLE () EXPOSED WIRING () OUTLET COVERS MISSING () LIGHT FIXTURES MISSING

EXTERIOR:

/ WALLS / SIDING () LOOSE SIDING () STRUCTURALLY UNSOUND () NOT WEATHERTIGHT () NEEDS CLEANING

/ WINDOWS () CRACKED/ BROKEN GLASS () SCREENS MISSING () WEATHERTIGHT

/ ROOF () APPEARS SOLID () DAMAGED

STATUS:

APPROVED / WITH CONDITIONS: _____

NOT APPROVED _____ NEED REINSPECTION FOR FOLLOWING CONDITIONS _____

SIGNATURE Day [Signature] ID NUMBER 306 DATE 5-24-06

CODE ENFORCEMENT DEPARTMENT **COLUMBIA COUNTY, FLORIDA** **OUT OF COUNTY MOBILE HOME INSPECTION REPORT**

COUNTY THE MOBILE HOME IS BEING MOVED FROM Alachua, FL.
 OWNERS NAME Paul Zimpher PHONE 352-665-5111 CELL
 INSTALLER Jessie L. Chester Knowles PHONE 755-6441 CELL 397-3619
 INSTALLERS ADDRESS 5801 SW. SR. 47 LAKE CITY FL 32024

MOBILE HOME INFORMATION

MAKE Homes of merit YEAR 92 SIZE 28x48
 COLOR B-12/Brown SERIAL No. 8633 A16
 WIND ZONE II SMOKE DETECTOR

INTERIOR:
 FLOORS OSB / Carpet - good shape
 DOORS Wood - good shape
 WALLS Shut Rock - good shape
 CABINETS wood - good shape
 ELECTRICAL (FIXTURES/OUTLETS) good

EXTERIOR:
 WALLS / SIDING good
 WINDOWS good
 DOORS good

STATUS:
 APPROVED ☒ NOT APPROVED ☐

NOTES: Home in good shape

INSTALLER OR INSPECTORS PRINTED NAME Jessie L. Chester Knowles

Installer/Inspector Signature Jessie L. Chester Knowles License No. TH 0000509 Date 5-15-06

ONLY THE ACTUAL LICENSE HOLDER OR A BUILDING INSPECTOR CAN SIGN THIS FORM.

NO WIND ZONE ONE MOBILE HOMES WILL BE PERMITTED. MOBILE HOMES PRIOR TO 1977 ARE PRE-HUD AND THE WIND ZONE MUST BE PROVEN TO BE PERMITTED.

BEFORE THE MOBILE HOME CAN BE MOVED INTO COLUMBIA COUNTY THIS FORM MUST BE COMPLETED AND RETURNED TO THE COLUMBIA COUNTY BUILDING DEPARTMENT.

ONCE MOVED INTO COLUMBIA COUNTY AN INSPECTOR MUST COMPLETE A PRELIMINARY INSPECTION ON THE MOBILE HOME CALL 386-719-2038 TO SET UP THIS INSPECTION. NO PERMIT WILL BE ISSUED BEFORE THIS IS DONE.

*Sister welcome Rt at Rusty Acears
 Left 1 Pick Rt Yth on Right
 Julie Bligden*