



STATE OF FLORIDA
DEPARTMENT OF HEALTH
ONSITE SEWAGE TREATMENT AND DISPOSAL
SYSTEM
APPLICATION FOR CONSTRUCTION PERMIT

PERMIT NO. 22-0399
DATE PAID: 5/4/22
FEE PAID: 310.00
RECEIPT #: 1832672

APPLICATION FOR:

☒ New System ☐ Existing System ☐ Holding Tank ☐ Innovative
☐ Repair ☐ Abandonment ☐ Temporary ☐

APPLICANT: JOYCE HUNTER

AGENT: ROBERT FORD III- NORTH FLORIDA SEPTIC TANK INC

TELEPHONE: 386-755-6372

MAILING ADDRESS: 741 SE STATE ROAD 100, LAKE CITY FLA 32025

TO BE COMPLETED BY APPLICANT OR APPLICANT'S AUTHORIZED AGENT. SYSTEMS MUST BE CONSTRUCTED BY A PERSON LICENSED PURSUANT TO 489.105(3)(m) OR 489.552, FLORIDA STATUTES. IT IS THE APPLICANT'S RESPONSIBILITY TO PROVIDE DOCUMENTATION OF THE DATE THE LOT WAS CREATED OR PLATTED (MM/DD/YY) IF REQUESTING CONSIDERATION OF STATUTORY GRANDFATHER PROVISIONS.

PROPERTY INFORMATION

LOT: 22 BLOCK: SUBDIVISION: OAK FOREST PLATTED:

PROPERTY ID #: 34-4S-16-03274-022 ZONING: I/M OR EQUIVALENT: ☐ No ☒

PROPERTY SIZE: 1.52 ACRES WATER SUPPLY: ☒ PRIVATE PUBLIC ☐ ≤ 2000 GPD ☐ > 2000 GPD

IS SEWER AVAILABLE AS PER 381.0065, FS? ☐ No ☒ DISTANCE TO SEWER: FT

PROPERTY ADDRESS: 190 SE REGINALD PL, LAKE CITY FLA

DIRECTIONS TO PROPERTY: TR on Lake Desoto Circle, TR on NW Vickers Ter, then immediately (LL) on 90, TR on James Ave, TR on Baya, TL on Margaret, TR on Emma Pl

BUILDING INFORMATION

☒ RESIDENTIAL ☐ COMMERCIAL

Unit No	Type of Establishment	No. of Bedrooms	Building Area Sqft	Commercial/Institutional System Design Table 1, Chapter 64E-6, FAC
1	MH	3	1680	
2				
3				
4				

☐ Floor/Equipment Drains ☐ Other (Specify)

SIGNATURE: Robert Ford III

DATE: 5-1-2022

STATE OF FLORIDA
DEPARTMENT OF HEALTH
APPLICATION FOR CONSTRUCTION PERMIT

1"=40'

Permit Application Number

22-0399

Hunter

See Att

98:

Plan submitted by: Robert W. Judd, III. Date 5-1-2022

Approved ☒

Not Approved ☐

Date 5/1/22



CSL Columbia

County Health Department

ALL CHANGES MUST BE APPROVED BY THE COUNTY HEALTH DEPARTMENT

Hunter Site Plan

22-0399

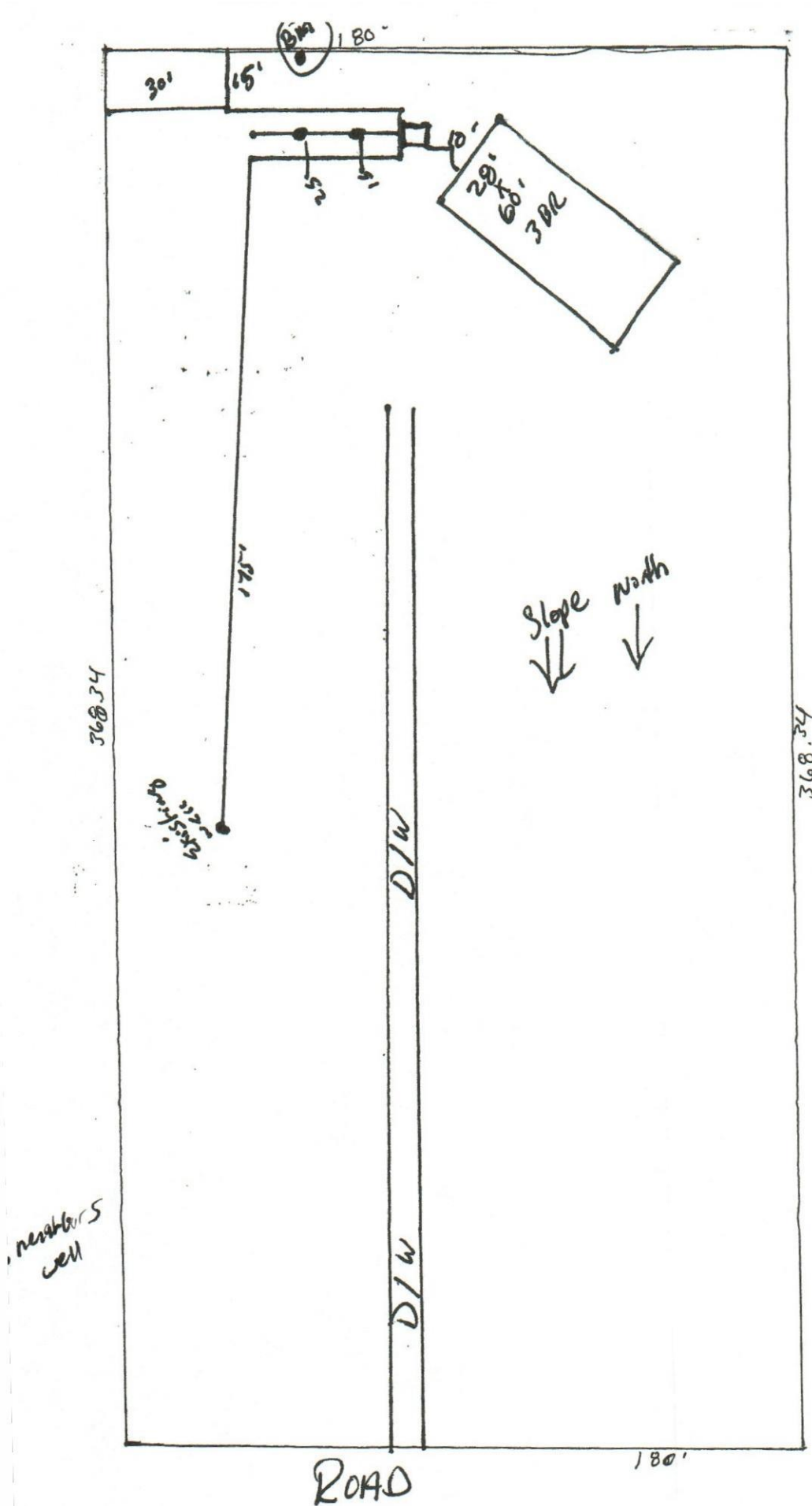

Robert Ford III
5-1-2022
1"=40'