

Parcel: << 12-7S-16-04184-004 (21971) >>

Owner & Property Info

Result: 1 of 1

Owner	KLEMANS R W 101 GINNIE SPRINGS RD HIGH SPRINGS, FL 32643		
Site	151 SW KAYLA CT, FORT WHITE		
Description*	COMM NW COR, RUN S 724.58 FT, E 2639.66 FT TO E R/W SW KAYLA CT FOR POB, RUN S 976.67 FT TO N R/W OF BEAR DEN RD, E ALONG N R/W 456.20 FT, N 975.35 FT, W 424.76 FT TO POB. (AKA LOT 9 GLENN FARMS S/D UNREC). DC 1290-1553, PB 1291-477, PR 1297-2105, WD 1301 ...more>>>		
Area	10 AC	S/T/R	12-7S-16
Use Code**	NON AG ACREAGE (9900)	Tax District	3

*The Description above is not to be used as the Legal Description for this parcel in any legal transaction.
**The Use Code is a FL Dept. of Revenue (DOR) code and is not maintained by the Property Appraiser's office. Please contact your city or county Planning & Zoning office for specific zoning information.

Property & Assessment Values			
2023 Certified Values		2024 Working Values	
Mkt Land	\$75,000	Mkt Land	\$90,000
Ag Land	\$0	Ag Land	\$0
Building	\$0	Building	\$0
XFOB	\$0	XFOB	\$0
Just	\$75,000	Just	\$90,000
Class	\$0	Class	\$0
Appraised	\$75,000	Appraised	\$90,000
SOH Cap [?]	\$9,000	SOH Cap [?]	\$17,400
Assessed	\$75,000	Assessed	\$90,000
Exempt	\$0	Exempt	\$0
Total Taxable	county:\$66,000 city:\$0 other:\$0 school:\$75,000	Total Taxable	county:\$72,600 city:\$0 other:\$0 school:\$90,000

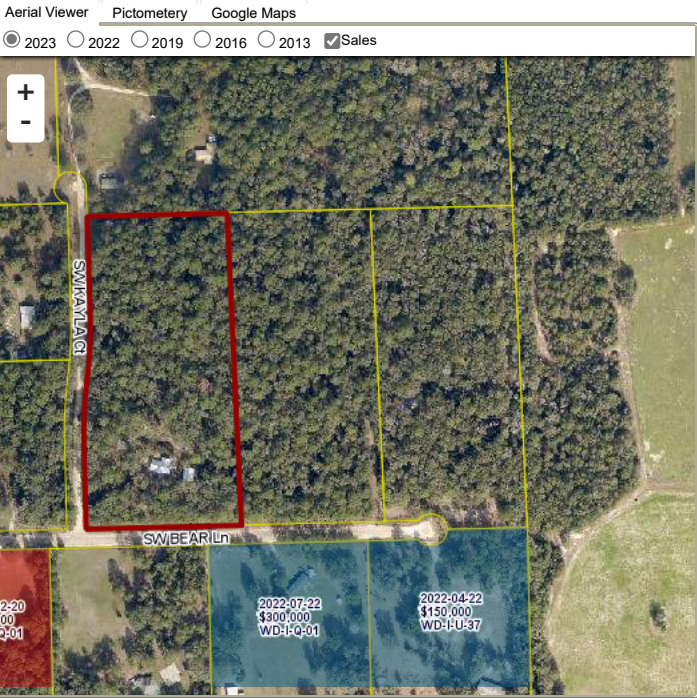

Sales History						
Sale Date	Sale Price	Book/Page	Deed	V/I	Qualification (Codes)	RCode
9/30/2021	\$190,000	1449/0353	WD	V	U	37
8/23/2021	\$100	1445/2253	PR	V	U	19
4/23/2019	\$60,000	1383/0395	WD	V	Q	01
9/13/2015	\$100	1301/1546	WD	V	U	11
7/9/2015	\$100	1297/2105	PR	V	U	11

▼ Building Characteristics					
Bldg Sketch	Description*	Year Blt	Base SF	Actual SF	Bldg Value
N O N E					

▼ Extra Features & Out Buildings					
Code	Desc	Year Blt	Value	Units	Dims
NONE					

Land Breakdown					
Code	Desc	Units	Adjustments	Eff Rate	Land Value
9900	AC NON-AG (MKT)	10.000 AC	1.0000/1.0000 1.0000/ /	\$9,000 /AC	\$90,000

The information presented on this website was derived from data which was compiled by the Columbia County Property Appraiser Office solely for the governmental purpose of property assessment. This information should not be relied upon by anyone as a determination of the ownership of property or market value. No warranties, expressed or implied, are provided for the accuracy of the data herein, it's use, or it's interpretation. This website was last updated: 5/23/2024 and may not reflect the data currently on file at our office.