

Application for Onsite Sewage Disposal System  
Construction Permit. Part II Site Plan  
Permit Application Number: 13-0535

ALL CHANGES MUST BE APPROVED BY THE COUNTY HEALTH UNIT

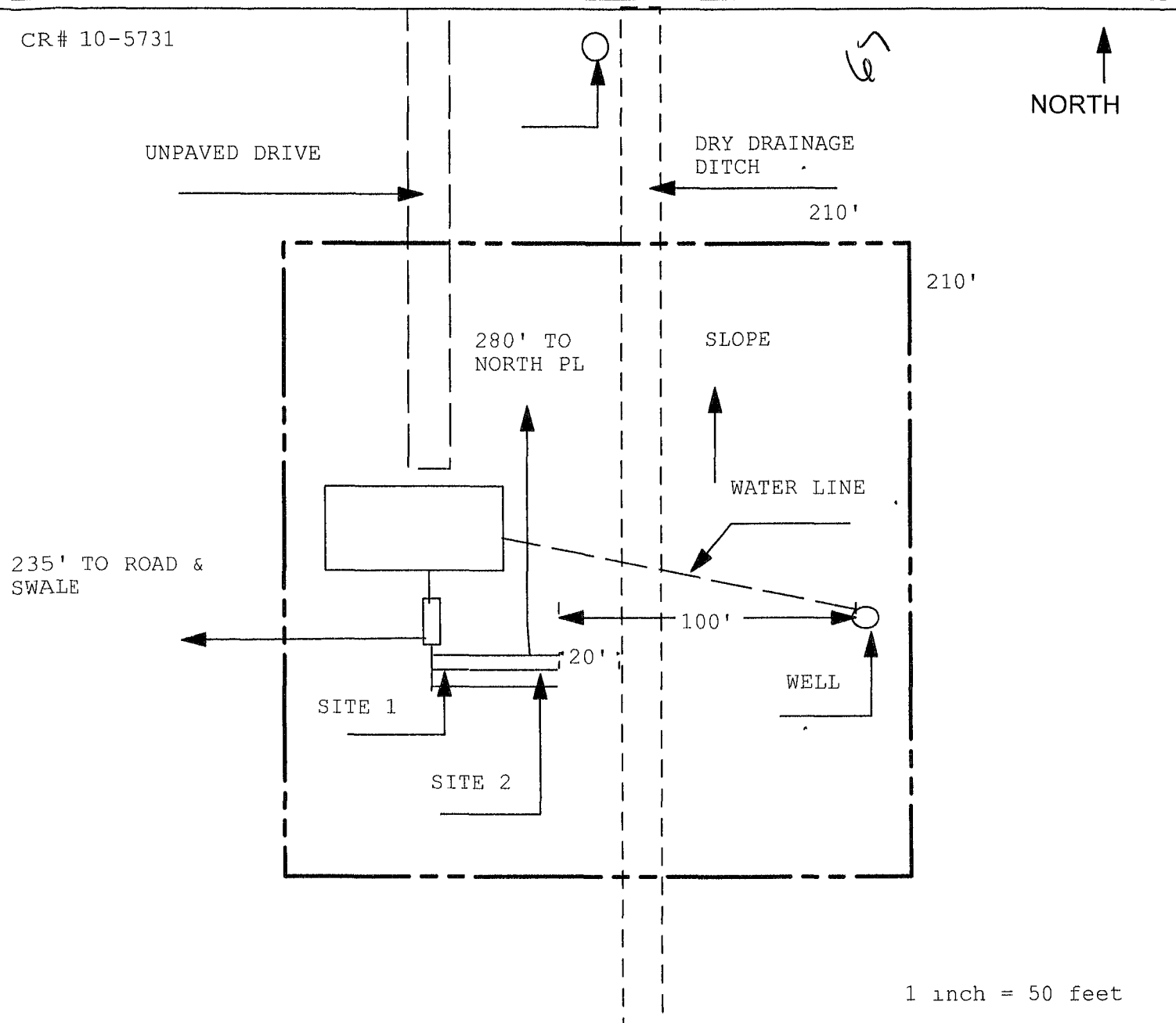

Site Plan Submitted By Paul Lloyd Date 10/9/13  
Plan Approved ☒ Not Approved ☐ Date 10-16-13  
By Salli Ford Env Health Director Columbia CPHU

Notes: \_\_\_\_\_



STATE OF FLORIDA  
DEPARTMENT OF HEALTH  
ONSITE SEWAGE TREATMENT AND DISPOSAL  
SYSTEM

CR # 10-5731

PERMIT NO. 13-8535  
DATE PAID: 10/11/13  
FEE PAID: 310.00  
RECEIPT #: 1123015

APPLICATION FOR CONSTRUCTION PERMIT

APPLICATION FOR:

☒ New System    ☐ Existing System    ☐ Holding Tank    ☐ Innovative  
☐ Repair    ☐ Abandonment    ☐ Temporary    ☐

APPLICANT: RICKIE L. PRIEST

AGENT: PAUL LLOYD

TELEPHONE: (386) 755-1616

MAILING ADDRESS: 184 ST. JOHNS ST

LAKE CITY

FL. 32025

TO BE COMPLETED BY APPLICANT OR APPLICANT'S AUTHORIZED AGENT. SYSTEMS MUST BE CONSTRUCTED BY A PERSON LICENSED PURSUANT TO 489.105(3) (m) OR 489.552, FLORIDA STATUTES. IT IS THE APPLICANT'S RESPONSIBILITY TO PROVIDE DOCUMENTATION OF THE DATE THE LOT WAS CREATED OR PLATTED (MM/DD/YY) IF REQUESTING CONSIDERATION OF STATUTORY GRANDFATHER PROVISIONS.

PROPERTY INFORMATION

LOT: N/A BLOCK: N/A SUBDIVISION: METES AND BOUNDS PLATTED: \_\_\_\_\_

PROPERTY ID #: 07-5S-16-03487-000 ZONING: AG I/M OR EQUIVALENT: ☐ NO ☐

PROPERTY SIZE: 5.210 ACRES WATER SUPPLY: ☒ PRIVATE PUBLIC ☐  $\leq 2000$  GPD ☐  $> 2000$  GPD

IS SEWER AVAILABLE AS PER 381.0065, FS? ☐ NO ☐ DISTANCE TO SEWER: N/A FT

PROPERTY ADDRESS: SW ICHETUCKNEE AVE

DIRECTIONS TO PROPERTY: SR 47 SOUTH TOR COLUMBIA CITY, TURN RIGHT ON CR 240, TURN RIGHT ON ICHETUCKNEE AVE. 2ED PROPERTY ON RIGHT.

BUILDING INFORMATION ☒ RESIDENTIAL ☐ COMMERCIAL

| Unit No. | Type of Establishment | No. of Bedrooms | Building Area Sqft | Commercial/Institutional System Design Table 1, Chapter 64E-6, FAC |
|----------|-----------------------|-----------------|--------------------|--|
| 1        | <u>MOBILE HOME</u>    | <u>3</u>        | <u>1,530</u>       |  |
| 2        |                       |                 |                    |  |
| 3        |                       |                 |                    |  |
| 4        |                       |                 |                    |  |

☐ Floor/Equipment Drains ☐ Other (Specify) \_\_\_\_\_

SIGNATURE: Paul Lloyd DATE: 10/7/13