



STATE OF FLORIDA
DEPARTMENT OF ENVIRONMENTAL PROTECTION
ONSITE SEWAGE TREATMENT AND DISPOSAL
SYSTEM (OSTDS)

PERMIT NO. 34-0525
DATE PAID: 5/24/24
FEE PAID: 200.00
RECEIPT #: 2099988

APPLICATION FOR CONSTRUCTION PERMIT

APPLICATION FOR:

[] New System [☒] Existing System [] Holding Tank [] Innovative
[] Repair [] Abandonment [] Temporary []

APPLICANT: Carlton + Georgia Jones EMAIL: Karen@onealcompanies.com

AGENT: O'Neal Contracting / John O'Neal TELEPHONE: 386 752-7578

MAILING ADDRESS: 1198 NW Scenic Lake Dr, Lake City FL 32835

TO BE COMPLETED BY APPLICANT OR APPLICANT'S AUTHORIZED AGENT. SYSTEMS MUST BE CONSTRUCTED BY A PERSON LICENSED PURSUANT TO 489.105(3)(m) OR 489.552, FLORIDA STATUTES. IT IS THE APPLICANT'S RESPONSIBILITY TO PROVIDE DOCUMENTATION OF THE DATE THE LOT WAS CREATED OR PLATTED (MM/DD/YY) IF REQUESTING CONSIDERATION OF STATUTORY GRANDFATHER PROVISIONS.

PROPERTY INFORMATION

OSTDS REMEDIATION PLAN? [Y / N]

LOT: 33 BLOCK: 35 SUBDIVISION: Westborough P1 PLATTED: _____

PROPERTY ID #: 22-35-16-02268-233(7820) ZONING: 2 I/M OR EQUIVALENT: [Y / N]

PROPERTY SIZE: 2.78 ACRES WATER SUPPLY: [] PRIVATE PUBLIC [] <=2000GPD [] >2000GPD

IS SEWER AVAILABLE AS PER 381.0065, FS? [Y / N] DISTANCE TO SEWER: _____ FT

PROPERTY ADDRESS: 1198 NW Scenic Lake Dr, Lake City FL 32835

DIRECTIONS TO PROPERTY: _____

BUILDING INFORMATION

[] RESIDENTIAL [] COMMERCIAL

Unit No.	Type of Establishment	No. of Bedrooms	Building Area Sqft	Commercial/Institutional System Design Table I, Chapter 62-6, FAC
1	<u>Residential</u>	<u>3</u>	<u>4354</u>	<u>Existing Home</u>
2			<u>14</u>	<u>New Addition</u>
3				
4				

ORIGINAL ATTACHED

[] Floor/Equipment Drains [] Other (Specify) _____

SIGNATURE: [Signature] DATE: 6/10/24

STATE OF FLORIDA
DEPARTMENT OF ENVIRONMENTAL PROTECTION
APPLICATION FOR CONSTRUCTION PERMIT

Permit Application Number

24-0525

PART II - SITEPLAN

Scale: Each block represents 10 feet and 1 inch = 40 feet.

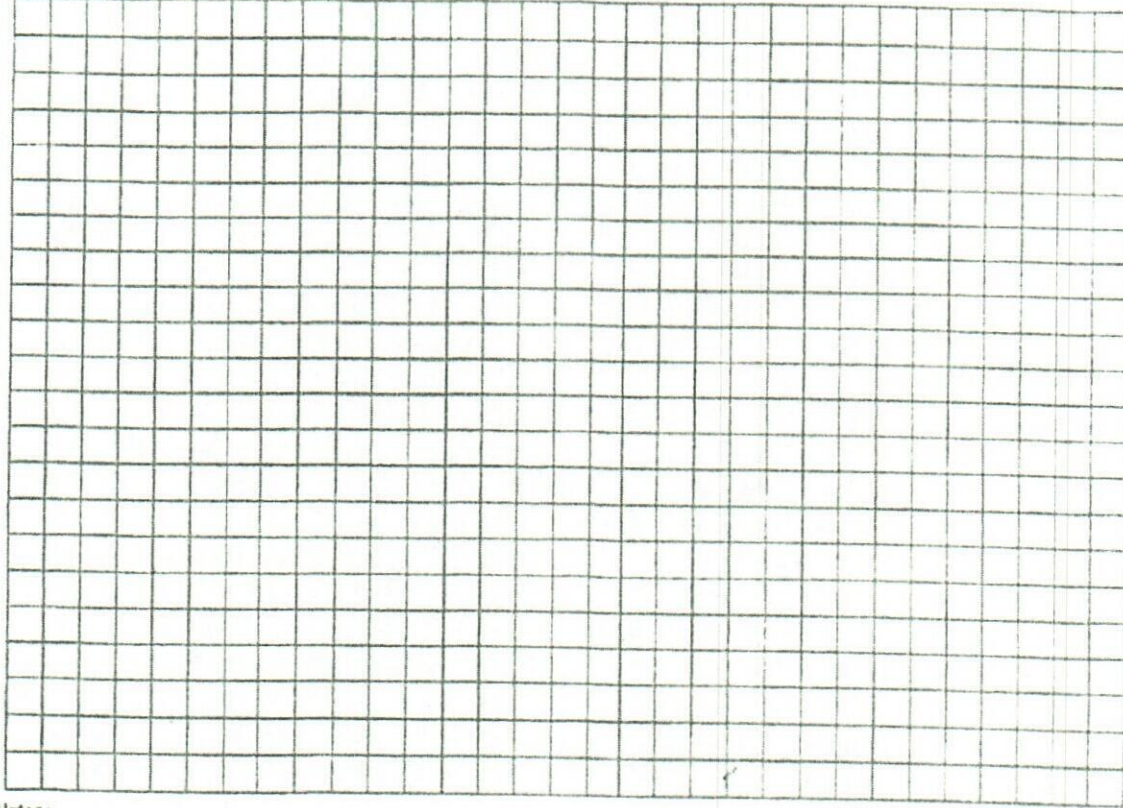

Notes:

Site Plan submitted by: John O'Neal

Plan Approved



Not Approved

Date

6/28/24

By

ES2

Columbia County Health Department

ALL CHANGES MUST BE APPROVED BY THE COUNTY HEALTH DEPARTMENT

DEP 4015, 06-21-2022 (Obsoletes previous editions which may not be used)

Incorporated: 62-8.004, F.A.C.

Page 2 of 4

see attached

24-0525



LEGAL DESCRIPTION:

PARCEL I.D. NO. 22-35-16-02268-233
LOT #33 WOODBOROUGH PHASE I, SITUATED AT:
1198 NORTHWEST SCENIC LAKE DRIVE
LAKE CITY, FLORIDA
COLUMBIA COUNTY, FLORIDA.

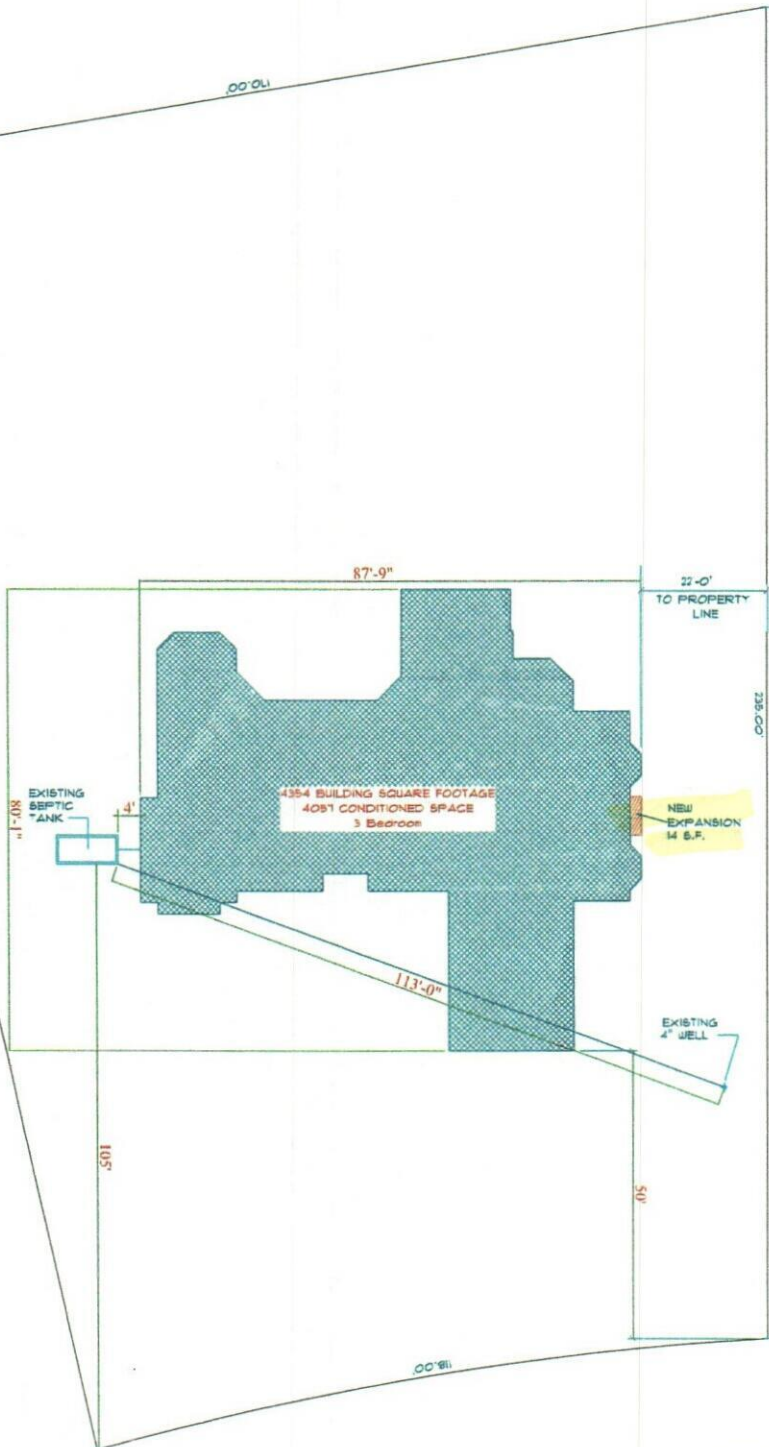

This document involves Confidential proprietary design rights of Owner Designated on this Drawings and all design, manufacturing, reproduction, use, and sale rights reserved are expressly reserved. It is submitted under a confidential agreement for a specific purpose, and the contents shall not be copied, reproduced, or in part, for its contents revealed in any manner or to any person except to meet the purpose for which it was delivered, and (b) that any special features peculiar to this design will not be incorporated in other projects.

Carlton & Georgia Jones
1198 NW Scenic Lake Drive
Lake City
Florida
32055
PHONE:
FAX:

DRAWN BY:
SCALE: 1" = 20'-0"
DATE: Tuesday, June 11, 2024

PAGE: 4/5
Site Plan

Site Plan
SCALE: 1" = 20'-0"

SCENIC LAKE DRIVE
- 2 NORTHWEST