

BOUNDARY SURVEY
IN
THE S 1/2 OF E 1/2 OF N 1/2
SECTION 22, TWP 5-S, RNG 17-E
COLUMBIA COUNTY, FLORIDA

DESCRIPTION

(008B, 1401, Pg. 2202)
THE S 1/2 OF THE EAST 1/2 OF THE NORTH 1/2 OF BLOCK 48 MASON CITY SUBDIVISION, ACCORDING TO THE PLAT THEREOF, RECORDED IN PLAT BOOK 1, PAGE 31, OF THE PUBLIC RECORDS OF COLUMBIA COUNTY, FLORIDA.

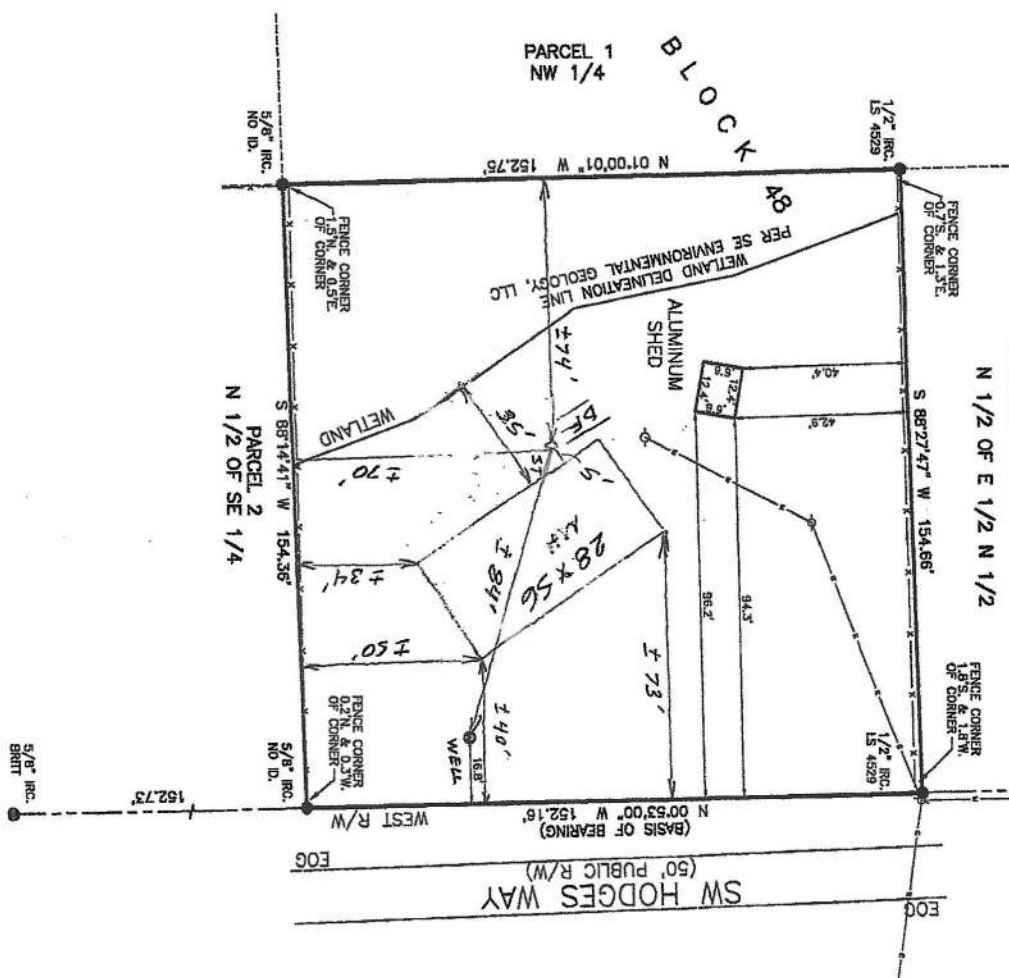

LEGEND

- DENOTES 3/4" IRON ROD & CAP SET (USING)
 □ DENOTES IRON PIPE OR REBAR TYPED (9x7)
 ■ DENOTES 4"x4" CONCRETE MONUMENT SET (USING)
 □ DENOTES 4"x4" CONCRETE MONUMENT TYPED
 NO ID - NO IDENTIFICATION
 P.N. - FOUND
 P.N. - FOUND
 CM - CONCRETE MONUMENT
 * - MOORE OR LESS
 O.N.B. - OFFICIAL RECORDS BOOK
 PG - PAGE (S)
 (1) - TYPED
 (2) - TYPED
 (3) - CALCULATED
 (M) - MEASURED
 (M) - MEASURED
 (M) - MEASURED
 P.O.B. - POINT OF BEGINNING
 P.O.C. - POINT OF COMMENCEMENT
 R.D. - RIDGE OF FURNACE
 R.D. - RIDGE OF FURNACE
 N. - NORTH
 E. - EAST
 S. - SOUTH
 W. - WEST
 * - TELEPHONE PEDestal
- 0
 30
 SCALE: 1" = 30'
 60

SCALE: 1" = 30'



SURVEY FOR: JOSEPH DECAROLIS

02/22/2024
DATE OF CERTIFICATE
01/30/2024
DATE OF FIELD SURVEY
BRIAN SCOTT DUNN, PSM
PROFESSIONAL SURVEYOR AND MAPPER
FLORIDA CERTIFICATE NO. 6449
SURVEY VALID ONLY ON THE DATE OF FIELD SURVEY SIGNATURE HEREON. NOT VALID WITHOUT THE SIGNATURE AND THE ORIGINAL PAPERED SEAL OF THE FLORIDA LICENSED SURVEYOR AND MAPPER.

JOS. MARXSON
240013

APPROVED:
BSD

DRIVING BY:
BC

FIELD BOOK
48 : 35

EPB

SHEET NO.
1 OF 1