

DATE 06/24/2003

Columbia County Building Permit / Application

PERMIT

000020819

This Permit Expires One Year From Date of Issue

New Resident N

APPLICANT RONALD MACK ROBINSON, SR. PHONE 755.2492
 ADDRESS RT. 14, BOX 24355 LAKE CITY FL 32024
 OWNER ATHENS BAPTIST CHURCH PHONE 719.3844
 ADDRESS RT. 14, BOX 2440 LAKE CITY FL 32024
 CONTRACTOR MACK "ELVIS" ROBINSON PHONE 755.2492
 LOCATION OF PROPERTY C-240 WEST OF COL. CITY(47-S) ON THE LEFT SIDE.

TYPE DEVELOPMENT BATHROOM ADDITION ESTIMATED COST OF CONSTRUCTION 17940.00
 FLOOR AREA 598.00 TOTAL AREA 670.00 HEIGHT 17.00 STORIES 1 WALLS BLK/FRAME
 FOUNDATION CONC ROOF (Type & Pitch) 6'12 FLOOR CONC
 LAND USE & ZONING A-3 MAX. HEIGHT 35
 MINIMUM SET BACK: STREET-FRONT / SIDE 30.00 REAR 25.00 SIDE 25.00
 NO. EX.D.U. 1 FLOOD ZONE X CERT. DATE _____ DEV. PERMIT _____

LEGAL DESCRIPTION

PARCEL ID 17-5S-16-03638-000 SUBDIVISION _____
 BLOCK _____ LOT _____ UNIT _____ TOTAL ACRES 3.00

I certify that all work will be performed to meet the standards of all laws regulating construction in this jurisdiction and that all foregoing information is accurate and all work will be done in compliance with all applicable laws regulating construction and zoning.

EXISTING _____ RB0054287 _____
 Driveway Connection _____ Culvert Waiver _____ Contractor's License Number _____ Applicant/Owner/Contractor _____
 03-0577-R _____ BLK _____ JDK _____
 Septic Tank Number _____ LU & Zoning checked by _____ Approved for Issuance _____

FOR BUILDING & ZONING DEPARTMENT ONLY

(footer/Slab)

Temporary Power _____ Foundation _____ Monolithic _____
 date/app. by _____ date/app. by _____ date/app. by _____
 Under slab rough-in plumbing _____ slab _____ framing _____
 date/app. by _____ date/app. by _____ date/app. by _____
 Rough-in plumbing above slab and below wood floor _____
 date/app. by _____
 Electrical rough-in _____ Heat and Air Duct _____ Peri. beam _____
 date/app. by _____ date/app. by _____ date/app. by _____
 Permanent power _____ Final _____ Pool _____
 date/app. by _____ date/app. by _____ date/app. by _____

COMMENTS: NOC ON FILE. 1 FT ABOVE RD.SRWMD PERMIT NOT NEEDED ACCORDING TO 114.14011(1) F.A.C. 06/16/03

OTHER TYPES OF INSPECTIONS

Culvert _____ M/H tie downs, blocking, electricity and plumbing _____
 date/app. by _____ date/app. by _____
 Utility Pole _____ Pump pole _____ Reconnection _____
 date/app. by _____ date/app. by _____ date/app. by _____

BUILDING PERMIT FEE \$ 90.00 ZONING CERT. FEE \$ 25.00 Certification Fee \$ 3.35 Surcharge \$ 3.35
 MISC. FEES \$.00 CULVERT FEE \$ _____ TOTAL PERMIT FEE \$ 121.70
 INSPECTOR'S OFFICE _____ CLERK'S OFFICE CH

NOTICE: IN ADDITION TO THE REQUIREMENTS OF THIS PERMIT, THERE MAY BE ADDITIONAL RESTRICTIONS APPLICABLE TO THIS PROPERTY THAT MAY BE FOUND IN THE PUBLIC RECORDS OF THIS COUNTY. AND THERE MAY BE ADDITIONAL PERMITS REQUIRED FROM OTHER GOVERNMENTAL ENTITIES SUCH AS WATER MANAGEMENT DISTRICTS, STATE AGENCIES, OR FEDERAL AGENCIES.

"WARNING TO OWNER: YOUR FAILURE TO RECORD A NOTICE OF COMMENCEMENT MAY RESULT IN YOUR PAYING TWICE FOR IMPROVEMENTS TO YOUR PROPERTY. IF YOU INTEND TO OBTAIN FINANCING, CONSULT WITH YOUR LENDER OR AN ATTORNEY BEFORE RECORDING YOUR NOTICE OF COMMENCEMENT."

This Permit Must Be Prominently Posted on Premises During Construction

PLEASE NOTIFY THE COLUMBIA COUNTY BUILDING DEPARTMENT AT LEAST 24 HOURS IN ADVANCE OF EACH INSPECTION, IN ORDER THAT IT MAY BE MADE WITHOUT DELAY OR INCONVENIENCE, PHONE 758-1008. THIS PERMIT IS NOT VALID UNLESS THE WORK AUTHORIZED BY IT IS COMMENCED WITHIN 6 MONTHS AFTER ISSUANCE.

The Issuance of this Permit Does Not Waive Compliance by Permittee with Deed Restrictions.

**Columbia County
Building Permit Application**

Date 6/23/2003 # 20819 Application No. 0306-43

Applicants Name & Address Mark Robinson Const Phone 755 2492
Rt 14 Box 24355 Lake City, FL 32024

Owners Name & Address ATNEWS SOUTHERN CHURCH, INC Phone 755 2492

Fee Simple Owners Name & Address _____ Phone _____

Contractors Name & Address Mark Robinson Const Phone 755 2492
Rt 14 Box 24355 Lake City, FL

Legal Description of Property 3 acres NW corner of Sect 17, T4S, R16E, Range 16 east County of Columbia

Location of Property Highway 240 6 miles west of 47 on left
240 West of Columbia City

Tax Parcel Identification No. 17-55-16-03638-000 Estimated Cost of Construction \$ 56,000

Type of Development backroom addition on church Number of Existing Dwellings on Property 1

Comprehensive Plan Map Category A-3 Zoning Map Category A-3

Building Height 17'4" Number of Stories 1 Floor Area _____ Total Acreage in Development 3.310

Distance From Property Lines (Set Backs) Front 150 ft Side 200 Rear 300 Street 240

Flood Zone X Certification Date N/A Development Permit N/A

Bonding Company Name & Address N/A

Architect/Engineer Name & Address Don DeBene

Mortgage Lenders Name & Address N/A

Application is hereby made to obtain a permit to do the work and installations as indicated. I certify that no work or installation has commenced prior to the issuance of a permit and that all work will be performed to meet the standards of all laws regulating construction in this jurisdiction.

OWNERS AFFIDAVIT: I hereby certify that all the foregoing information is accurate and all work will be done in compliance with all applicable laws regulating construction and zoning.

WARNING TO OWNER: YOUR FAILURE TO RECORD A NOTICE OF COMMENCEMENT MAY RESULT IN YOU PAYING TWICE FOR IMPROVEMENTS TO YOUR PROPERTY. IF YOU INTEND TO OBTAIN FINANCING, CONSULT WITH YOUR LENDER OR ATTORNEY BEFORE RECORDING YOUR NOTICE OF COMMENCEMENT.

Mark Robinson
Owner or Agent (including contractor)

Mark Robinson Const
Contractor
RB-0054287
Contractor License Number

STATE OF FLORIDA
COUNTY OF COLUMBIA
Sworn to (or affirmed) and subscribed before me
this _____ day of _____ by _____

STATE OF FLORIDA
COUNTY OF COLUMBIA
Sworn to (or affirmed) and subscribed before me
this _____ day of _____ by _____

Personally Known _____ OR Produced Identification

Personally Known _____ OR Produced Identification

Parcel ID: 17-5S-16-03638-000 02

Columbia County Property Appraiser

Owner & Property Info[Show: GIS Map](#) | [Property Record Card](#)

Owner's Name	ATHENS BAPTIST CHURCH
Site Address	---
Mailing Address	RT 2 BOX 440 LAKE CITY, FL 32055
Brief Legal	COMM NW COR, RUN S 40 FT TO S CR-240 FOR POB, RUN E 380.16 FT, S 326.34 FT, W 397.15 FT



APPROXIMATE SCALE IN FEET
2000 0 2000

NATIONAL FLOOD INSURANCE PROGRAM

FIRM
FLOOD INSURANCE RATE MAP

COLUMBIA
COUNTY,
FLORIDA
(UNINCORPORATED AREAS)

PANEL 225 OF 290

PANEL LOCATION

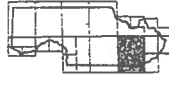

COMMUNITY-PANEL NUMBER

120070 0225 B

EFFECTIVE DATE:

JANUARY 6, 1988



Federal Emergency Management Agency

This is an official copy of a portion of the above referenced flood map. It was extracted using F-MIT Version 1.0. This map does not reflect changes or amendments which may have been made subsequent to the date on the title block. Further information about National Flood Insurance Program flood hazard maps is available at www.fema.gov/mit/fscd.

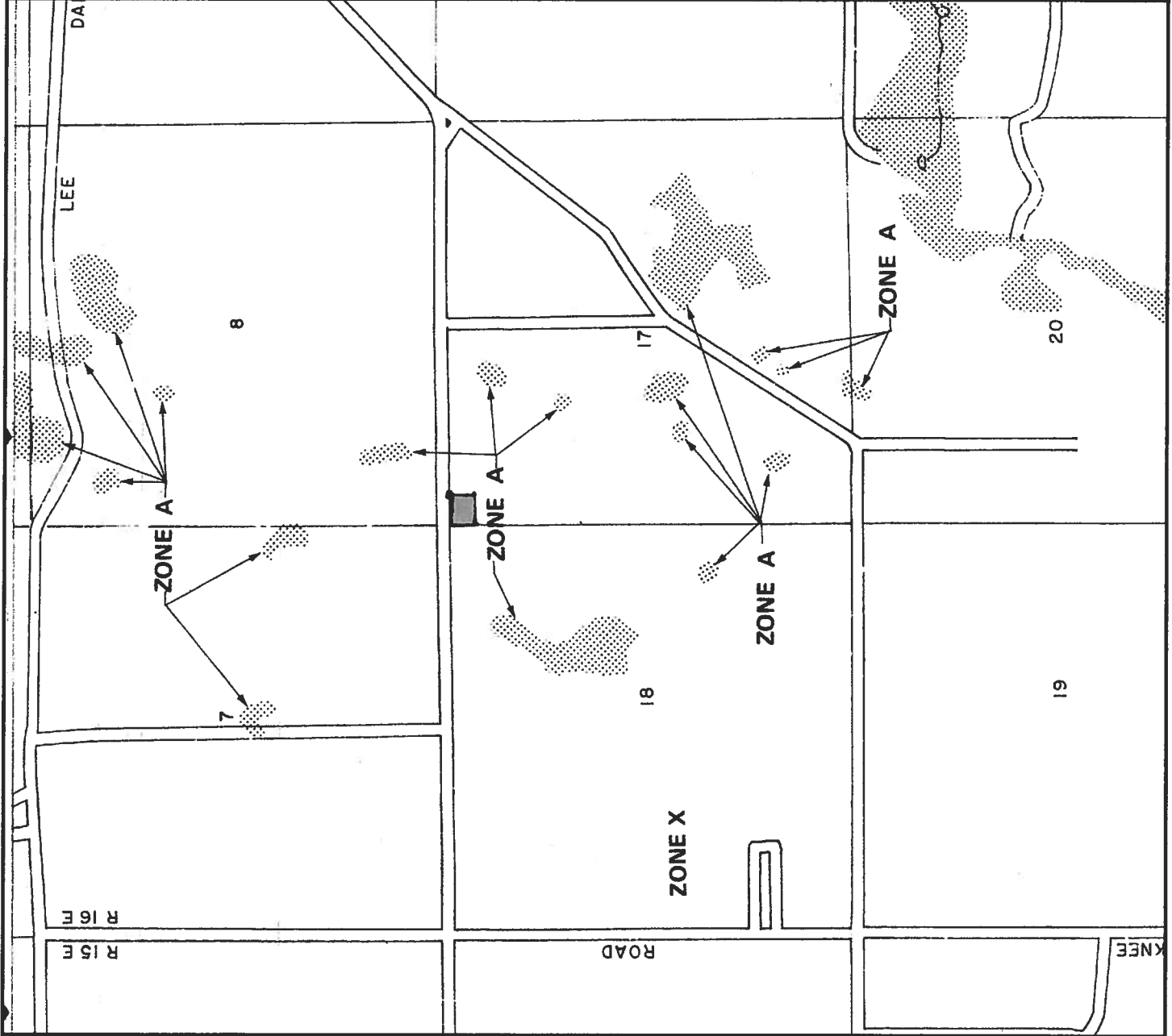

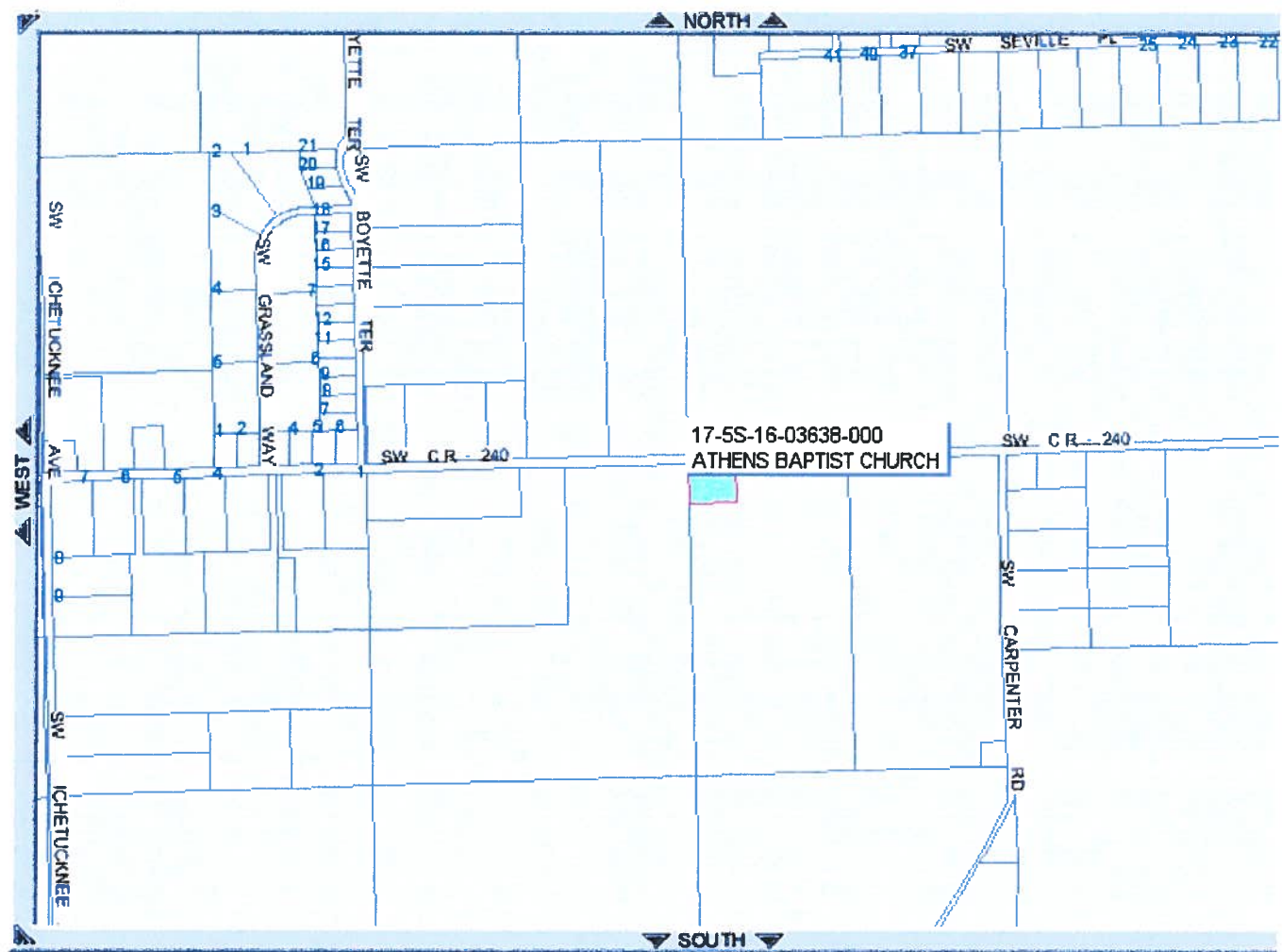

Application for Onsite Sewage Disposal System
Construction Permit. Part II Site Plan
Permit Application Number: 03-0577-R

ALL CHANGES MUST BE APPROVED BY THE COUNTY HEALTH UNIT

ATHENS BAPTIST CHURCH/CR 02-9434

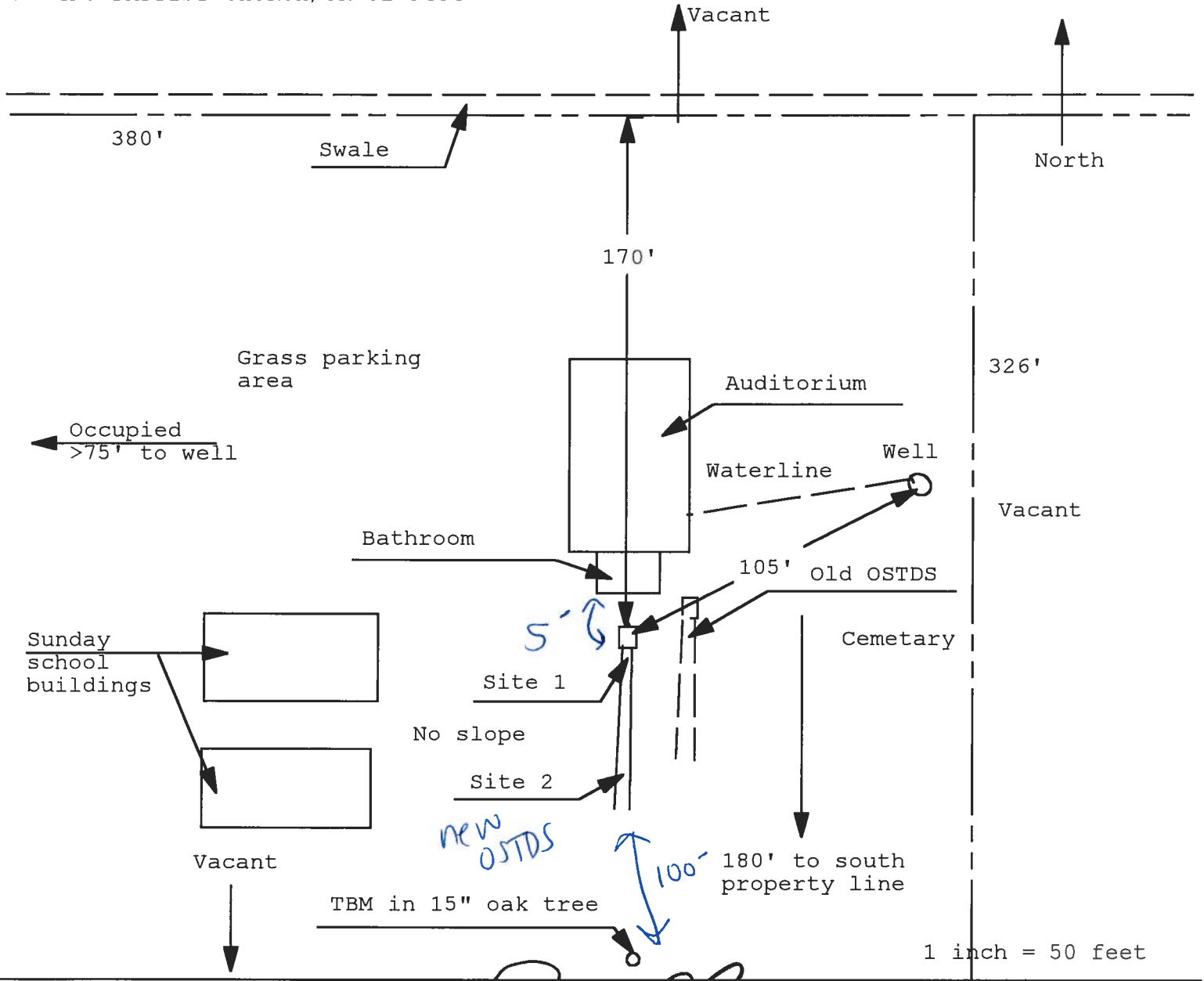

Site Plan Submitted By Paul Lloyd Date 11/22/02
 Plan Approved Not Approved Date 11/22/02
 By Paul Lloyd Sally Haddy CPHU
Est. Columbia
 Notes:

Notes:

Permit No. _____

Tax Parcel No. 3638-000

COLUMBIA COUNTY NOTICE OF COMMENCEMENT

STATE OF FLORIDA

Inst: 2003012611 Date: 06/17/2003 Time: 10:13

COUNTY OF COLUMBIA

B DC, P. DeWitt Cason, Columbia County B: 986 P: 331

THE UNDERSIGNED hereby gives notice that improvement will be made to certain real property, and in accordance with Chapter 713, Florida Statutes, the following information is provided in this Notice of Commencement.

1. Description of property: (legal description of the property, and street address if available.)

Approx 3 acres in NW corner of Section 17, Ts 5 South, Range 16 East

County Road 240 West of Columbia City

2. General description of improvement:
remodel restrooms

3. Owner Information:

A. Name and address:

Athens Baptist Church Route 14, Box 2440, Lake City, FL 32024

B. Interest in property:

100 %

C. Name and address of fee simple titleholder (if other than owner):

4. Contractor: (name and address)

Meek Robynn Const. RT 14 Box 24355
Lake City FL 32024

5. Surety

A. Name and address: n/a

B. Amount of bond:

6. Lender: (name and address) n/a

7. Persons within the State of Florida designated by Owner upon whom notices or other documents may be served as provided by Section 718.13 (1) (a) 7., Florida Statutes:

(name and address) Wallace KITCHING, Rt. 14, Box 2431, Lake City, FL 32024

8. In addition to himself, owner designates N/A of _____ to receive a copy of the Lienor's Notice as provided in Section 713.13 (1) (a) 7., Florida Statutes.

9. Expiration date of notice of commencement (the expiration date is 1 year from the date of recording unless a different date is specified) _____.

Harvey C. Paul
(Signature of Owner) Trustee

SWORN TO and subscribed before me this 17 day of June
2003

Barbara C. Hanna
Notary Public

(NOTARIAL
SEAL)

My Commission Expires:

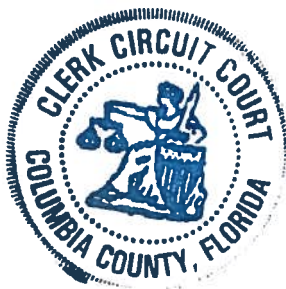
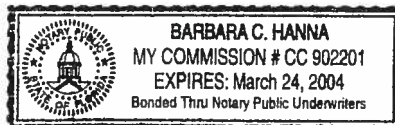

STATE OF FLORIDA, COUNTY OF COLUMBIA
I HEREBY CERTIFY, that the above and foregoing
is a true copy of the original filed in this office.
P. DEWITT CASON, CLERK OF COURTS

By P. DeWitt Cason
Deputy Clerk
Date 6/17/03

ENERGY EFFICIENCY CODE FOR BUILDING CONSTRUCTION

Florida Department of Community Affairs

EnergyGauge FlaCom v1.22 FORM 400A-2001

Whole Building Performance Method for Commercial Buildings

Jurisdiction: COLUMBIA COUNTY, COLUMBIA COUNTY, FL (221000)

#20819

Short Desc: 208141Athens

Project: Athens Baptist Church Addition

Owner: Athens Baptist Church

Address: Enter Address here

CR 240

City: Athens

State: FL

PermitNo: 0

Zip: 32000

Storeys: 1

Type: Assembly

GrossArea: 584

Class: Addition to existing Building

Net Area: 584

Max Tonnage: 5 (if different, write in)

Compliance Summary

Component	Design	Criteria	Result
Gross Energy Use	98.15	100.00	PASSES
Other Envelope Requirements - A			PASSES
LIGHTING CONTROLS			PASSES
EXTERNAL LIGHTING			PASSES
HVAC SYSTEM			PASSES
PLANT			PASSES
WATER HEATING SYSTEMS			PASSES
PIPING SYSTEMS			Not Checked
Met all required compliance from Check List?			Yes/No/NA

IMPORTANT NOTE: An input report Print-Out from EnergyGauge FlaCom of this design building must be submitted along with this Compliance Report.

COMPLIANCE CERTIFICATION:

<p>I hereby certify that the plans and specifications covered by this calculation are in compliance with the Florida Energy Efficiency Code.</p> <p>PREPARED BY: <u>Mark Disosway</u></p> <p>DATE: <u>07 OCT 02</u></p> <p>I hereby certify that this building is in compliance with the Florida Energy Efficiency Code.</p> <p>OWNER AGENT: _____</p> <p>DATE: _____</p>	<p>Review of the plans and specifications covered by this calculation indicates compliance with the Florida Energy Code. Before construction is completed, this building will be inspected for compliance in accordance with Section 553.908, F.S.</p> <p>BUILDING OFFICIAL: _____</p> <p>DATE: _____</p>																				
<p>If required by Florida law, I hereby certify (*) that the system design is in compliance with the Florida Energy Code.</p> <table><tr><td>ARCHITECT :</td><td><u>E. S. Colson</u></td><td>REGISTRATION No.</td><td><u>PE 15268</u></td></tr><tr><td>ELECTRICAL SYSTEM DESIGNER</td><td>_____</td><td></td><td></td></tr><tr><td>LIGHTING SYSTEM DESIGNER:</td><td>_____</td><td></td><td></td></tr><tr><td>MECHANICAL SYSTEM DESIGNER:</td><td>_____</td><td></td><td></td></tr><tr><td>PLUMBING SYSTEM DESIGNER:</td><td>_____</td><td></td><td></td></tr></table>		ARCHITECT :	<u>E. S. Colson</u>	REGISTRATION No.	<u>PE 15268</u>	ELECTRICAL SYSTEM DESIGNER	_____			LIGHTING SYSTEM DESIGNER:	_____			MECHANICAL SYSTEM DESIGNER:	_____			PLUMBING SYSTEM DESIGNER:	_____		
ARCHITECT :	<u>E. S. Colson</u>	REGISTRATION No.	<u>PE 15268</u>																		
ELECTRICAL SYSTEM DESIGNER	_____																				
LIGHTING SYSTEM DESIGNER:	_____																				
MECHANICAL SYSTEM DESIGNER:	_____																				
PLUMBING SYSTEM DESIGNER:	_____																				

(*) Signature is required where Florida Law requires design to be performed by registered design professionals.
Typed names and registration numbers may be used where all relevant information is contained on signed/sealed plans.

Project: 208141Athens
 Title: Athens Baptist Church Addition
 Type: Assembly
 Location: COLUMBIA COUNTY, COLUMBIA COUNTY, FL (221000)
 (WEA File: JACK

Whole Building Compliance

	Design	Reference
Total	<i>98.15</i>	<i>100.00</i>
ELECTRICITY	98.15	100.00
AREA LIGHTS	7.76	10.08
MISC EQUIPMT	0.58	0.58
PUMPS & MISC	0.23	0.23
SPACE COOL	34.18	33.72
VENT FANS	55.39	55.39

Credits & Penalties (if any): Modified Points: = 98.15

PASSES

Project: 208141Athens
 Title: Athens Baptist Church Addition
 Type: Assembly
 Location: COLUMBIA COUNTY, COLUMBIA COUNTY, FL (221000)
 (WEA File: JACK

Other Envelope Requirements

Item	Zone	Description	Design	Limit	Meet Req.
Pr0Zo1Rf1	Addition	Exterior Roof - Max Uo Limit	0.03	0.09	Yes

Meets Other Envelope Requirements

Project: 208141Athens
Title: Athens Baptist Church Addition
Type: Assembly
Location: COLUMBIA COUNTY, COLUMBIA COUNTY,
 FL (221000)
(WEA File: JACK

External Lighting Compliance

Description	Category	Allowance (W/Unit)	Area or Length or No. of Units (Sqft or ft)	ELPA (W)	CLP (W)
Ext Light 1	Exit (with or without Canopy)	25.00	3.0	75	75
Ext Light 2	Exit (with or without Canopy)	25.00	6.0	150	150

Design: 225 (W)

Allowance: 225 (W)

PASSES

Project: 208141Athens
Title: Athens Baptist Church Addition
Type: Assembly
Location: COLUMBIA COUNTY, COLUMBIA COUNTY, FL (221000)
(WEA File: JACK

Lighting Controls Compliance

Acronym	Ashrae ID	Description	Area (sq.ft)	No. of Tasks	Design CP	Min CP	Compli- ance
Toilet Women	13	Toilet and Washroom	162	0	2	1	PASSES
Toilet Men	0	Unclassified	142	0	2	1	PASSES
Foyer	84	Hotel/Conference Center - Lobby	280	0	1	1	PASSES

PASSES

Project: 208141Athens
Title: Athens Baptist Church Addition
Type: Assembly
Location: COLUMBIA COUNTY, COLUMBIA COUNTY, FL (221000)
(WEA File: JACK

System Report Compliance

Pr0Sy2	System 2	Condensing Units				No. of Units	
						1	
Component	Category	Capacity	Design Eff	Eff Criteria	Design IPLV	IPLV Criteria	Comp- liance
Cooling System	Air Cooled		10.00	9.90	11.00	11.00	PASSES
Air Handling System -Supply	Air Handler (Supply) - Constant Volume		0.80	0.80			PASSES

PASSES

Plant Compliance								
Description	Installed No	Size	Design Eff	Min Eff	Design IPLV	Min IPLV	Category	Compliance
								None

Project: 208141Athens
Title: Athens Baptist Church Addition
Type: Assembly
Location: COLUMBIA COUNTY, COLUMBIA COUNTY, FL (221000)
(WEA File: JACK

Water Heater Compliance								
Description	Type	Category	Design Eff	Min Eff	Design Loss	Max Loss	Compliance	
Water Heater 1	Storage Water Heater - Electric	<=120 [gal] & <= 12 [kW]	0.90	0.89			PASSES	
								PASSES

Project: 208141Athens Title: Athens Baptist Church Addition Type: Assembly Location: COLUMBIA COU								
Piping System Compliance								
Category	Pipe Dia [inches]	Is Runout?	Operating Temp [F]	Ins Cond [Btu-in/hr .SF.F]	Ins Thick [in]	Req Ins Thick [in]	Compliance	
Heating System (Steam, Steam Condensate, & Hot Water)	0.75	True	140.00	0.28	1.00	1.50	Not Checked	
								Not Checked

Project: 208141Athens
Title: Athens Baptist Church Addition
Type: Assembly
Location: COLUMBIA COU

Other Required Compliance

Category	Section	Requirement (write N/A in box if not applicable)	Check
Infiltration	406.1	Infiltration Criteria have been met	<input type="checkbox"/>
System	407.1	HVAC Load sizing has been performed	<input type="checkbox"/>
Ventilation	409.1	Ventilation criteria have been met	<input type="checkbox"/>
ADS	410.1	Duct sizing and Design have been performed	<input type="checkbox"/>
T & B	410.1	Testing and Balancing will be performed	<input type="checkbox"/>
Electrical	413.1	Metering criteria have been met	<input type="checkbox"/>
Motors	414.1	Motor efficiency criteria have been met	<input type="checkbox"/>
Lighting	415.1	Lighting criteria have been met	<input type="checkbox"/>
O & M	102.1	Operation/maintenance manual will be provided to owner	<input type="checkbox"/>
Roof/Ceil	404.1	R-19 for Roof Deck with supply plenums beneath it	<input type="checkbox"/>
Report	101	Input Report Print-Out from EnergyGauge FlaCom attached?	<input type="checkbox"/>