

Legend

Roads

- Roads
- others
- Dirt
- Interstate
- Main
- Other
- Paved
- Private
- Parcels

2016Aerials

- Addresses

DevZones1

- others
- A-1
- A-2
- A-3
- CG
- CHI
- CI
- CN
- CSV
- ESA-2
- I
- ILW
- MUD-I
- PRD
- PRRD
- RMF-1
- RMF-2
- RO
- RR
- RSF-1
- RSF-2
- RSF-3
- RSF/MH-1
- RSF/MH-2
- RSF/MH-3
- DEFAULT

Columbia County, FLA - Building & Zoning Property Map

Printed: Thu Jan 24 2019 14:55:25 GMT-0500 (Eastern Standard Time)

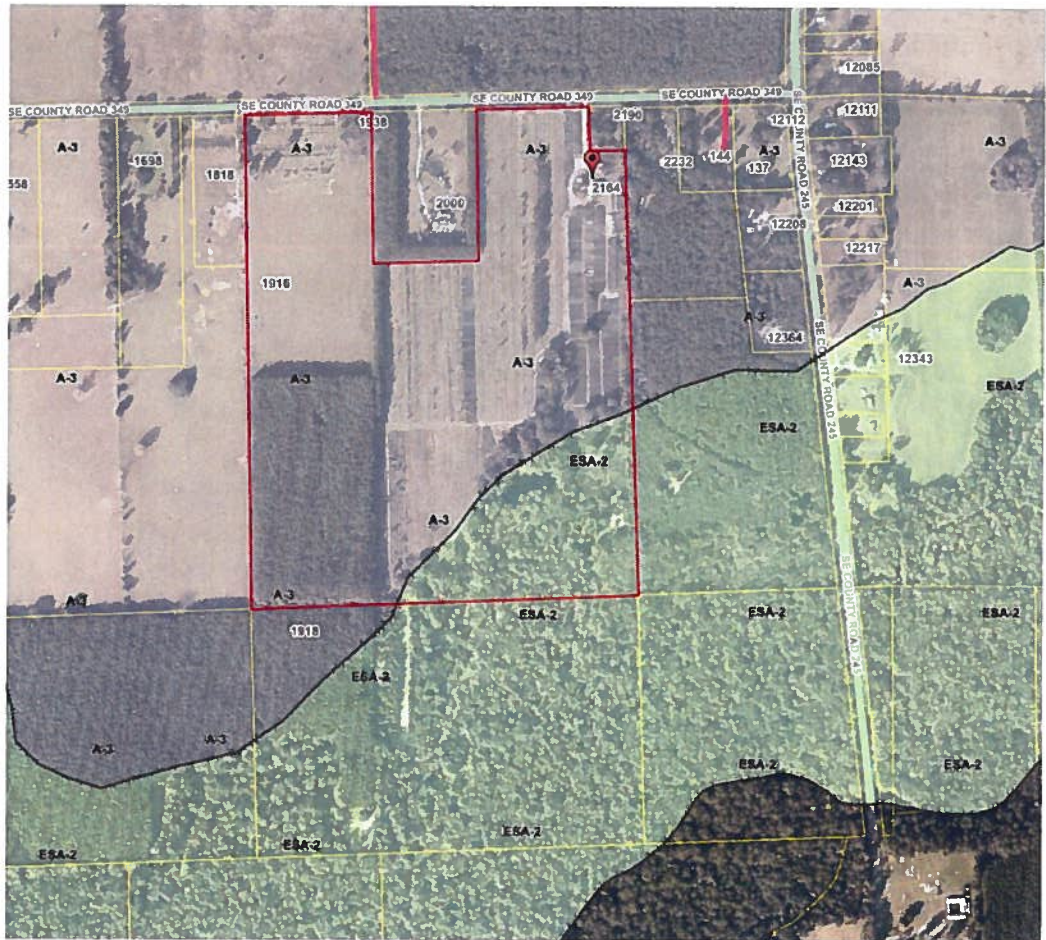

Parcel Information

Parcel No: 25-5S-17-09386-000

Owner: WITT LOUISE M

Subdivision:

Lot:

Acres: 108.549606

Deed Acres: 109 Ac

District: District 4 Toby Witt

Future Land Uses: Agriculture - 3, Environmentally Sensitive Areas - 1

Flood Zones: A,

Official Zoning Atlas: A-3, ESA-2

All data, information, and maps are provided "as is" without warranty or any representation of accuracy, timeliness or completeness. Columbia County, FL makes no warranties, express or implied, as to the use of the information obtained here. There are no implied warranties of merchantability or fitness for a particular purpose. The requester acknowledges and accepts all limitations, including the fact that the data, information, and maps are dynamic and in a constant state of maintenance, and update.

37579

District No. 1 - Ronald Williams
District No. 2 - Rusty DePratter
District No. 3 - Bucky Nash
District No. 4 - Everett Phillips
District No. 5 - Tim Murphy

See Attached Map
Per Matt
1-29-19 Correct M/H
Permit Address from
1938 to 1918 - Corrected
in GPS System

BOARD OF COUNTY COMMISSIONERS • COLUMBIA COUNTY

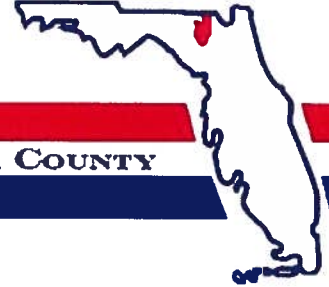

Address Assignment and Maintenance Document

To maintain the county wide Addressing Policy you must make application for a 9-1-1 Address at the time you apply for a building permit. The established standards for addressing and posting numbers to all principal buildings, dwellings, businesses and industries are contained in Columbia County Ordinance 2001-9. The addressing system is to enable Emergency Services Agencies to locate you in an emergency, and to assist the United States Postal Service and the public in the timely and efficient provision of services to residents and businesses of Columbia County

Date/Time Issued: 10/17/2018 2:36:43 PM
Address: 1918 SE COUNTY ROAD 349
City: LAKE CITY
State: FL
Zip Code 32025

Parcel ID ~~00386-000~~ 09527-000

REMARKS: Address for proposed structure on parcel.

NOTICE: THIS ADDRESS WAS ISSUED BASED ON LOCATION AND ACCESS INFORMATION RECEIVED FROM THE REQUESTER. SHOULD, AT A LATER DATE, THE LOCATION AND/OR ACCESS INFORMATION BE FOUND TO BE IN ERROR OR CHANGED, THIS ADDRESS IS SUBJECT TO CHANGE.

Address Issued By: **Signed:/ Matt Crews**

Columbia County GIS/911 Addressing Coordinator

**COLUMBIA COUNTY
911 ADDRESSING / GIS DEPARTMENT**

263 NW Lake City Ave., Lake City, FL 32055 Telephone: (386) 758-1125
Email: gis@columbiacountyfla.com